American Messiahs
Gov. Eugene Talmadge is today's subject of the Unofficial Observer in the nineteenth installment—Page 9.

The Washington Post

The Weather
Today—Fair.
Tomorrow—Showers; not much change in temperature.
Yesterday—High, 84; low, 60.
Details on Page 25.

NO. 21,539 Entered as Second Class Matter, Postoffice, Washington, D. C. WASHINGTON: THURSDAY, JUNE 6, 1935 ** Copyright, 1935, By The Washington Post. THREE CENTS

Pietri Accepts Bid to Assemble French Cabinet

Naval Minister Seeks Save-the-Franc Regime as Crisis Holds.

Gold Still Flows; Disorder in Paris

Latest Premier Steps in as Left Wing Thwarts Laval Efforts.

By the Associated Press.

Paris, June 5.—Francois Pietri, minister of navy in the last three cabinets, underotok definitely tonight to find a new "save the franc" government acceptable to Parliament.

The nimble Corsican swordsman took over the premiership after Pierre Laval, former foreign minister, had failed to form a government, and with minor disorders cropping up in Paris and more gold flowing out of France.

Confusion and bickering among the Left Wing parties caused Laval to despair of winning safe support for the program of drastic economies needed to balance the budget.

Pietri indicated he would seek wide emergency powers, hoping to bring the dominant and dissident radical socialists back into a majority of the center and moderate left, similar to that which prevailed under Pierre-Etienne Llandin.

Before Pietri accepted the post, three other men had turned down the premiership during the day. Edouard Herriot, leader of the powerful radical Socialists, rejected the office shortly before Pietri was summoned to the Elysee palace.

Herriot's lukewarm support had convinced laval, an earlier choice, that his efforts would be futile.

Still earlier, Jules Jeanneney, president of the Senate, had been tendered the premiership, but refused.

It was understood Herriot and Yvon Delbos, chairman of the Radical Socialist group in the chamber, who accompanied Herriot to the palace, recommended Pietri to Lebrun.

Herriot Says "Wait."

Herriot's comment as he left, after an hour with the executive, was cryptic.

"The day is not over yet," Herriot said. "Wait."

Almost simultaneously 50 rioters smashed the windows of Raymond Patenotre's newspaper, Le Petit Journal, which has advocated currency devaluation, and headquarters of French Freemasons, whom Rightist parties have accused of wielding "an occult influence" in politics.

Elsewhere in the city demonstrating Royalists, members of the "king's henchmen," clashed with police, only to be dispersed after eight arrests.

Gold amounting to 152,000,000 francs (about $10,000,000) left for New York aboard the Majestic and small holders of currency brought paper francs to the Bank of France to exchange them for gold.

Herriot's last government, formed in 1932, was overthrown on the premier's insistence that France's war debts to the United States be paid.

Laval blamed his difficulties chiefly on Herriot's balky Radical Socialists, who rebelled against their leader and joined the deputies who voted down Bouisson and Flandin.

"The terms of the Radical Socialists' motion were satisfactory," he commented, "but the conditions under which they voted do not permit the hope of a large majority, which is indispensable for the fight against speculation and the defense of the franc."

Another obstacle, it was indicated, was the Radical Socialists' adoption of former Premier Edouard Daladier's proposal that the Bank of France be obliged to discount government bonds in order to keep the treasury full.

Lebrun was said to be afraid to dissolve the Chamber and call for new elections because of the unrest, perhaps disorders, he believed might result.

Accepts Premiership

Associated Press Photo.
FRANCOIS PIETRI.

Police Answer Kidnap Tip; Seek Hideout

Well-Armed Seattle Men on Veiled Mission in Tacoma Abduction.

By the Associated Press.

Tacoma, Wash., June 5.—A quick sally by heavily armed Seattle officers following a "hot tip" on the location of a suspected kidnaper hideout climaxed today the widening search for George Weyerhaeuser's abductors.

Two carloads of deputy sheriffs, carrying submachine guns, raced out of the Seattle County-City Building after reporting their clew "looks hot; we're not taking any chances." They would not disclose their destination.

Amid a day of many clews, the police of Portland, Oreg., named five men as wanted for questioning in connection with the kidnaping.

The quintet, as named by Detective Capt. John Keegan, are:

Jack Bailey, asserted "big shot" bootlegger, who once lived only a block from the Weyer haeuser home here.

Richard Franzeen and Elliott Michener, suspects in a Denver & Rio Grande Railroad robbery last February 2 and alleged pals of Jack Laird, an imprisoned robber who allegedly plotted to abduct Edsel Ford.

Clarence Martin, asserted St. Louis murderer, who escaped from officers at Ogden, Utah.

Harold Lester Johnstone, alleged extortionist.

"Mystery" Autos.

Reports of more mysterious automobiles kept officers on the jump throughout the Pacific Northwest.

At La Grande, in east central Oregon, two suspicious cars, one of them a tan sedan such as has been hunted widely in connection with the case, were called to the attention of authorities.

Both cars were seen there Sunday, a few hours before the first Federal Reserve note in the $200,000 ransome made its appearance at Huntington, Oreg., 100 miles away. Both autos were reported traveling at high speed.

Another tan automobile said to resemble one hunted as the kidnapers' car, disappeared from a deserted logging camp road near Hoquiam, Wash., after officers had

Continued on Page 5, Column 1.

Kansas City, Topeka Fear High Waters

3,000 Men Toil to Bolster Dikes as Raging Torrent Menace Towns

Crest Due Today When Platte, Kaw Over-flow Joins Missouri.

The Flood Situation.

The rich Kaw River Valley of northern Kansas and the Missouri River Valley of Missouri were flooded or threatened with flood.

Arrival of the flood crest from the Kaw and Platte at Kansas City to join the rising Missouri was expected around 11 a. m. today.

Gov. R. L. Cochran personally supervised start of rehabilitation work in South-Central Nebraska.

Property losses are running into many millions. At least 103 are dead in Nebraska; 8 in Kansas and 3 in Missouri.

By the Associated Press.

Kansas City, June 5.—A new danger point rose in the rich Missouri River valley tonight as black flood waters pounded over verdant stretches of Kansas and bore down toward Kansas City.

For the time, the flood crisis was centered at Topeka, Kansas capital, with the Kaw River reaching steadily eastward over a fertile farming territory.

But developments, when the Kaw of Kansas and the Platte of Nebraska pour into the already swollen Missouri River tomorrow, were awaited with growing apprehension below here.

In the flood's wake—along the Republican River valley of Nebraska and Kansas—rehabilitation work started with Government funds.

Death Toll Is 114.

All agencies were determined there should be no further loss of life, beyond the 103 dead in Nebraska, and the 8 in Kansas and 3 in Missouri lost as rivers began their sudden rise.

Property losses, however, mounted steadily. Officials refused to attempt definite estimates. They agreed "many millions of dollars" in property and crops was lost in Kansas and Missouri.

An army of 3,000 men—picked from an estimated 15,000 who turned out in response to an offer of 50 cents an hour—toiled to strengthen Kansas City's dike system.

Army officers were convinced no serious overflow was in prospect for Kansas City. They expected the flood crests of the Kaw and Platte to meet here tomorrow at around 10 a. m., central standard time.

Engineers turned their attention apprehensively farther down the Missouri.

Levees broke today in the fertile St. Louis-St. Charles County valley and near Marion, Mo., just west of Jefferson City.

The Missouri River stage at Herman was 28.8—only .9 below the record mark in the disastrous Kansas-Missouri floods of 1903. At St. Charles the stage still was 3 feet below the 1903 record.

The Mississippi was falling tonight at Hannibal, Mo., where Mark Twain spent his boyhood. It was still rising below St. Charles, where the Missouri empties into the Father of Waters.

St. Louis was not threatened.

In Kansas, water stood several feet deep in some Topeka streets long before the flood crest appeared late today. It was from the backwash in storm sewers. Topeka is about 75 miles west of Kansas City.

Low North Topeka was cleared early.

Many of the refugees were cared for at a National Guard armory. Others found accommodations in private homes.

Motor boats and row boats were provided for rescue work. Three relief stations were established.

Subside in Kansas.

Flood waters were subsiding over most of Kansas, except in the lower Kaw Valley. Predictions called for the worst overflow there since 1908. This area is between Kansas City and Lawrence, Kans.

The crest of the Kaw flood was expected to reach the Kansas University city of Lawrence during the night.

Thousands of acres of farm crops

Continued on Page 3, Column 2.

Toledo Power Strike Cripples Industries

Interruption of Electrical Service Faced by 400,000 in New Labor Difficulty; McGrady Is Sent to Mediate Walkout.

By the Associated Press.

Toledo, Ohio, June 5.—Union electrical workers, who went on strike today, forcing several Toledo factories to shut down, decided to hold a mass meeting at midnight tonight after Secretary of Labor Perkins, in Washington, appealed to them to maintain operation of "essential services and street lights."

Approximately 400,000 persons faced interruption of electrical service in their homes tonight. Officials of the Toledo Edison Co., whose main plant was the scene of the strike, succeeded in bringing into the city over feeder lines enough power to keep operations almost normal today.

Oliver Myers, business agent of the union, called the mass meeting of strikers. He had previously conferred by telephone with Arthur Bennett, international vice president of the union. A conference between union and company officials in the office of Mayor Solon Klotz tonight ended with Klotz reporting "no progress."

Miss Perkins assigned Edward F. McGrady, assistant Secretary of Labor, to come here to offer his help as mediator.

Myers said that striking union employes would "be very willing" to comply with the request of Secretary Perkins to maintain essential services. He said such services would be maintained not only in the Toledo generating plant, but also in plants nearby which are affiliated with the Toledo company. Such services would apply to hospitals, the water works plant and newspapers, he said.

Meanwhile intervention of President Roosevelt to end the strike was requested in a telegram sent him by trustees of the Toledo Chamber of Commerce.

Most of the Toledo factories, which suspended operations in whole or in part, explained it was in the belief a serious power shortage might develop later with damage to goods in the process of manufacture. Among the plants thus affected were the Electric Auto-

Continued on Page 4, Column 2.

A. F. L. Chiefs Meeting Today On NRA Loss

Wagner Bill Spearhead of Labor's Drive to Get Back Guarantees.

Stunned by the sudden crumbling of NRA, on which they had based their hopes for two years, members of the executive council of the American Federation of Labor will meet today to marshal their forces for a campaign to consolidate their gains and to push on.

They will base their program upon two things, strengthening of their organization to make more powerful their ability to bargain collectively, and passage of labor legislation pending in Congress.

The council will receive reports gathered since the NRA decision showing numerous instances in which employers already have lengthened hours above code provisions and cut wages below those provisions.

Wagner Bill Spearhead.

The Wagner labor disputes bill, now pending in the House, will be the spearhead of labor's new drive.

"This bill will guarantee us the right of collective bargaining, lost with the abandonment of section 7(a)," William Green, A. F. of L. president, said yesterday. "If we find it impossible to get wage and hour legislation in addition, we expect to strengthen our organization and accomplish that through collective bargaining."

Green said that this did not mean that the A. F. of L. would not continue to press for enactment of 30-hour-week legislation.

Asked concerning doubtful constitutionality of proposed labor legislation in view of the NRA decision, Green said that he believed Congress should not take this into consideration, but that it should enact the legislation and let the courts decide constitutional questions afterward.

In addition, Green pointed out, his organization will insist on enactment of the Guffey coal bill. He added that the forthcoming strike of the United Mine Workers of America, called for June 17, will have the hearty support of the fed-

Continued on Page 5, Column 4.

NRA Workers, All Hope Lost, Hunt New Jobs

But 385 Feel Sure to Stay; Richberg and Board Clearing Desks.

By Felix Bruner.

With the last hope of retaining their jobs shattered by President Roosevelt's plan for abandonment of nearly all of NRA, most of the officials and employes of the organization yesterday were making ready to return to private business, to take vacations or to make intensive attempts to get new jobs, depending on their connections and their means.

Donald R. Richberg, chairman of the National Industrial Recovery Board, let it be known that he intended to sever all connection with the Government on June 16. He had previously announced he hoped to be relieved by July 1. He expects to return to private practice of law.

Richberg, after conferring for an hour with President Roosevelt, said they had discussed gradual reduction of NRA forces to a point necessary to carry out activities contemplated under the proposed legislation. He said he could make no estimate of the number to be retired.

Leaves to Be Granted.

The NRA chairman added that accumulated leaves of employes would be granted in every possible instance, as a matter of fairness. He said many employes had not taken leaves to which they were entitled.

Richberg also discussed with the President the matter of terminating leases on office quarters in Washington and throughout the country. While headquarters of NRA is in the Commerce Building, the organization also occupies offices in a score of privately owned buildings in Washington and in every State.

W. A. Harriman, administrative officer, as well as the members of the board, were preparing to clean out their desks and move. All of them have private connections, which they retained when they

Continued on Page 4, Column 1.

Crime Report Is Amended, Put in Record

Ousting of Garnett and Aid Approved by House Group.

Single Revision Raises Police Retirement Age to 65.

By James D. Secrest.

With only one of the stingers removed, the House District Committee yesterday approved the report of the sub-committee on crime and instructed Chairman Jennings Randolph (Democrat), of West Virginia, to follow through on the recommendations.

The entire section of the report recommending removal of United States Attorney Leslie C. Garnett and his aid, Karl W. Kindleberger, was adopted without changing a word, in a rather brief executive session.

The entire report was then adopted, with the amendment accepted at a previous session to raise the recommended retirement age for police officials from 60 to 65 years, by a vote of 9 to 6. The minority report, submitted by Representative Theodore B. Werner (Democrat), of South Dakota, was rejected by a similar vote.

Because the retirement amendment was allowed to remain over the objections of majority members of the sub-committee, the language of certain sections dealing with the Metropolitan Police Department was changed later in the day so as not to appear incongruous.

Report Goes to House.

The report now goes to the House for filing with no action required, and copies will be transmitted to Attorney General Homer Cummings and the District Commssioners and perhaps to each member of the House.

Whether the Attorney General and the Commissioners will carry out the committee's recommendations is conjectural. The committee has no authority to enforce its proposals, and Randolph yesterday declined to say what steps he may take to bring pressure on the officials.

To the Attorney General the report is a clear-cut recommendation that Garnett and Kindleberger be removed as early as possible. The recommendation regarding the "high command" of the Police Department is somewhat confusing, however, because of the amendment raising the retirement age.

Had the report been approved as drafted, the Commissioners would have been called upon to retire Maj. Ernest W. Brown, superintendent of police, and Inspectors Albert J. Headley and Thaddeus R. Bean.

As the report now stands, there is no such definite suggestion, but there is a strong implication that the course might be advisable. The revised subhead of one of the rewritten sections is the key to the change.

The old report read, "Present high command exhausted," while the revised document says, "Advanced age a deterrent to efficient police administration."

Criticism Retained.

Whatever the attitude the Commissioners assume, however, Headley will be due for retirement this summer, as he reaches the age of 65 in July. It is also significant that the paragraph severely censuring Headley for his "gentlemen's agreement" with Thomas L. Blanton (Democrat), of Texas, was left intact.

The last three sections of the report were disposed of within 45 minutes, although there were obviously some angry remarks exchanged. As Representative Virginia Jenckes (Democrat), of Indiana, a member of the sub-committee, who changed her mind after approving the majority report and backed the Werner report, left the room, she exclaimed: "That was the most unfair thing I ever saw in my life."

While no official tabulation was released, it is understood that the members present voted as follows:

For the majority report—Chairman Randolph, Representatives Henry Ellenbogen (Democrat), of Pennsylvania; William T. Schulte (Democrat), of Indiana; Reuben T.

Continued on Page 3, Column 1.

New NRA Hinted On Capitol Hill If Trouble Rises

His Ouster Is Urged

Post Staff Photo.
LESLIE C. GARNETT.

House to Rush Through 'Stop Gap' Revision Tomorrow.

Roosevelt Wants Congress to Stay

Sees Lawmakers Might Be Needed in Hurry if Trouble Rises.

By Robert C. Albright.

New NRA legislation of a binding character will be asked of Congress only if general wage cutting, price slashing or widespread strikes force the Administration's hand, it was broadly intimated last night at the Capitol.

For the time being, it was authoritatively stated, no steps will be taken by the President beyond his request for a skeletonized NRA extension and a close check on the Blue Eagle's faltering flight.

This developed as the House prepared to rush throught "stop-gap" NRA revision tomorrow, pressing close on its heels with a sweeping revision of the AAA set-up, eliminating farm licensing features, but substituting a system of Administrative orders for carrying out marketing agreements.

AAA Plans Redrafted.

Redrafting of AAA amendments, bringing them reputedly within constitutional limits set by the Supreme Court, was accomplished yesterday at a meeting of the House Agriculture Committee. The Ways and Means Committee will meet this morning to frame the President's abbreviated NRA extension.

Both Senate Majority Leader Joseph T. Robinson and Chairman Pat Harrison, of the Senate Finance Committee, last night discounted reports that taxing powers of the Government will be used as the basis for further NRA legislation of a sharply restrictive character.

"If NRA is extended, with exception of those features which have been held invalid by the court, I do not now expect further legislation on the subject during the present session," Senator Robinson said.

Wants Congress to Stay.

"Unquestionably the study of problems will continue, effects of the decision will be taken note of, and when and if conditions indicate a necessity for further legislation, it will be submitted."

In other informed quarters it was learned that the President is in no hurry for Congress to adjourn. Fearing labor disorders may result after NRA's formal exodus, it was said by one authoritative source that he may want Congress in session to take subsequent NRA action.

Leaders are making plans for a long summer session, possibly extending well into August.

Suspicious of what they said might turn out to be a "Trojan horse," many erstwhile foes of the NRA meanwhile looked askance at the Administration's curtailed NRA extension resolution.

One Blue Eagle antagonist last night was sounding out sympathetic colleagues on a proposition to confront the President with their fears that the simplified Clark resolution is an entering wedge for more drastic NRA legislation.

Power to Trade Body.

"If that is what they have in mind," one of this group said last night, "there is going to be a fight all along the line on maintaining even a skeleton NRA organization. If we are assured we are wrong, the resolution will pass with little opposition."

A substitute proposal for continuing a substantial code set-up within the framework of the Federal Trade Commission meanwhile was carried to the White House by Senators Gerald P. Nye (Republican), North Dakota, and William H. King (Democrat), Utah. The President heard the arguments of King and Nye, then submitted their bill to an Administration adviser for study and report. He made no promises.

The Nye-King proposal, subsequently introduced in the Senate

Continued on Page 4, Column 3.

14 States Join Drive to Push Job Compacts

Concerted Action Urged Upon President for Uniform Legislation.

By Franklyn Waltman, Jr.

Impetus was given yesterday to the movement for the the development of compacts between States to give effect to uniform legislation establishing standard working conditions, such as those contained in NRA codes, when representatives of 14 States petitioned President Roosevelt to co-operate with the movement.

The representatives of the 14 States, all of them State labor officials, members of legislative bodies or of official commissions appointed to deal with such matters, adopted a resolution at the end of a two-day session held at the Labor Department as "an intrstate conference on labor compacts," requesting the President's co-operation.

In urging the President to take immediate steps to promote concerted State action on minimum wages, maximum working hours and elimination of child labor, this group set in motion the most impressive counter-movement so far against the trend toward a constitutional amendment giving the Federal Government jurisdiction over these problems.

White House Silent.

The resolution was carried to President Roosevelt late in the day by Secretary of Labor Frances Perkins. The White House withheld comment, although the resolution was the subject of a lengthy conference between the President and Miss Perkins.

After discussing the matter with the President, Miss Perkins pronounced the proposal "interesting" and went on to point out that Mr. Roosevelt as Governor of New York in 1930 called a conference of officials from neighboring States to explore the possibilities of State compacts in regulating working conditions, especially the feasibility of unemployment insurance.

Despite Miss Perkins' readiness to discuss the possibilities of perpetuating labor standards and minimum wage levels through State compacts, it was reported that Labor Department officials had

Continued on Page 4, Column 3.

RFC to Stop Buying Preferred Bank Stock

By the Associated Press.

With preferred stock and capital notes of 6,401 banks already in its vaults, the Reconstruction Finance Corporation announced yesterday that it will cease such purchases shortly after July 1.

Warning was given to banks wishing to increase their capital that they must act at once. Authorizations for advances to 218 more banks were near completion and an announcement by Jesse H. Jones, chairman, said 32 others were being held up pending further negotiations.

Havana Millionaire Kidnaped by Gang

Havana, June 5 (AP).—Antonio San Miguel, former senator and one-time newspaper publisher, was kidnaped tonight by five men who held up his automobile on a road near Havana.

San Miguel, reputed to be a millionaire, was taken from his car as he was en route from Havana to his country estate near the capital.

Aged Negro in Prison 43 Years Pleads Vainly for His Freedom

His woolly hair was white and he was 80 years old and for 43 years he had been in prison, convicted of murder in the District of Columbia.

He almost wept in Federal Court in Atlanta yesterday when he pleaded for freedom, asking for a habeas corpus. The Associated Press told the story.

"I don't want to die in prison like a rat in a trap," the prisoner, Samuel Moore, a Negro, told the court. "I want to return to some old familiar scene of my boyhood, and in sweet recollections of the happy days of childhood, die happy.

"Surely the 43 years I have undergone in atonement should be considered severe enough to fulfill the demands of even the most savage."

Moore was convicted here in 1891. He was serving out his life sentence at Atlanta because there was no room for him in the District prison, and Atlanta records did not disclose what murder he had committed.

He pleaded that he had killed without "premeditation or malice," that the District law then had not provided for cases of second degree murder.

But there was no technical fault in the indictment, sentence or commitment, Federal Judge E. Marvin Underwood told him yesterday, and back to prison went white-haired Moore. His only recourse, the judge said, is a pardon from the President.

D. S. Williams, Head of Shrine, Arrives in Vanguard of 100,000

Smith to Light 30,000 Bulbs on Avenue in Test Tonight; Schools, Government Workers to Get Holiday for Tuesday Parade.

The Shrine vanguard has arrived.

Dana S. Williams, imperial potentate of the Ancient Arabic Order of Nobles of the Mystic Shrine, came to Washington yesterday, heralding an invasion which will reach a figure of 100,000 or more by the time the escort parade swings into line at 10 a. m. Tuesday. The convention's first preliminary will get under way this morning with the annual meeting of the Shrine hospital board at the Willard Hotel.

The arrival of Mr. and Mrs. Williams from their home in Lewiston, Me., was one of the highlights of a day which was probably the busiest experienced by Almas, the host temple, since it began making plans for the sixty-first annual conclave last November. President Roosevelt was invited to attend the convention regatta Sunday, the printer delivered the official programs, the spectacular chariot race was rehearsed and several announcements were made.

Robert P. Smith, potentate of Almas Temple, welcomed Mr. Williams and his wife to the Capital in an informal ceremony at convention headquarters. The imperial potentate will receive a more pretentious reception Tuesday when thousands of Shriners march down Pennsylvania avenue in the escort parade which precedes the convening of the Imperial Council session.

School children will be excused from classes all day Tuesday so they may attend the morning parade, according to an announcement yesterday by the board of education. Simultaneously, Mr. Smith expressed the opinion that most of the downtown stores will be closed during the celebration. Employes of the District government will be dismissed to witness the parade, and, while no definite announcement has been made, there was said to be a strong likelihood that Federal workers here likewise will get a half-holiday.

In the official group which visited the White House to invite President Roosevelt to attend Sunday's regatta and water sports carnival on the Potomac River were John C. Remon, president of the President's Cup Regatta committee; Edward C. Baltz and L. Gordon Leech, of the water sports committee, and Mr. Smith.

The President expressed his re-

Continued on Page 11, Column 2.

Wife Tries to Quit Green Case Charging Intent to Kill Girl, 3

Apparently reconciled with her husband, Mrs. Marie Green, of Ardmore, Md., yesterday told Prince Georges County police she did not want to prosecute Robert A. Green, 27, under indictment for assault with intent to kill their 3-year-old daughter, Norma Jean.

Police, however, said her change of heart would not alter the case, which will be carried through by the State on evidence already obtained. The case will be taken up at the October term of circuit court.

Meanwhile the trio is being held at the Hyatsville lockup. Green is under $2,500 bond, which he is not expected to raise. Mrs. Green is held under $500 bond as a State witness and Norma Jean is staying with her mother because she does not want to leave.

Green was arrested in Washington Tuesday by Detective Sergt. Frank Alligood after police had sought him almost three months for alleged brutal beating of Norma Jean. The child was said to have been beaten by her father, a former convict, when she refused to spell "patty."

Mrs. Green appeared before the county grand jury at Upper Marlboro shortly after the fracas and testified to guilt of her husband. The court will expect her to repeat the testimony when Green comes up for trial.

Six-Fingered Baby Born.

Peimezzano, Italy, June 5 (U.P.).—Mrs. Igilda Ghirardi tonight gave birth to a boy having six fingers on each hand and six toes on one foot and five on the other.

Index to The Post

	Pages
Along the Potomac	2
Army and Navy Orders	25
Clapper's Between You and Me	2
Classified Advertisements	25, 26
Comics	27
Culbertson on Bridge	14
Editorials	8
Federal Diary	10
Financial News	23, 24
Local News	17
No End of Books	9
Obituaries	15
Phillips' Once Overs	27
Pictures, a full page	10
Post Impressionist	8
Radio News, Programs	16
Skolsky in Hollywood	9
Society	12, 13
Stage and Screen	18
Sullivan on Broadway	30
Sports	19, 20, 21, 22
Vital Statistics	23
Women's Activities	14

Utility Bill Hits New Opposition In Amendments

Chiefs Lose Hope Measure Will Be Disposed Of This Week.

By the United Press.

The Administration's public utility holding company bill ran into new opposition and another heavy shower of amendments yesterday, virtually blasting hopes of Senate leaders that the embattled measure would be disposed of this week.

A total of 67 amendments already have been offered, and it was expected that this number would reach more than 100 before a final vote is taken. Senator Josiah Bailey (Democrat), North Carolina, proposed 41 changes yesterday.

Thirteen amendments offered by Senator William Dieterich (Democrat), Illinois, include recommendations for stripping the bill of its drastic power to outlaw certain holding companies and subject them instead to regulation. The Administration has no intention of submitting to such a plan without a vigorous fight.

Exemptions Possible.

Party leaders indicated last night, however, that one of the chief objections to the bill held by some opponents—that it grants too much power to the Securities Commission which will administer its major features—will be met to some degree.

The measure now gives the commission authority to exempt certain holding companies from the drastic provisions of the act. Exemptions, for example, may be granted to those companies which prove that the major part of their operations is confined to intrastate activities.

Senator Daniel O. Hastings (Republican), Delaware, leading the opposition to the bill, has pointed out that the act made the granting of these exemptions permissive on the part of the commission. This group, he said, could refuse to grant exemptions intended by Congress merely by holding that such exemptions would not be in the public interest.

Chairman Burton K. Wheeler (Democrat), Montana, of the Interstate Commerce Committee in charge of the bill, agreed this provision might provoke confusion and work a hardship upon some holding unit which should be entitled to exemptions. He said privately that he probably would offer an amendment which would make the exemptions on the part of the commission mandatory.

Called Unconstitutional

Hastings, who spoke for 3½ hours against the bill yesterday, resumed his argument as the Senate met at noon and concluded shortly before 3 p. m. with the warning that the measure was unconstitutional. He will offer a motion to send the bill back to committee for further study.

Wheeler will oppose it as "a move to further delay the bill—just what the utilities companies want."

"The bill says the investors can't get proper information about holding companies," Hastings said yesterday. "Well, what business is that of Congress? These investors don't have to buy stock if they don't want to. The Congress should only do all it could to prevent spreading of misinformation and not take up the lack of information."

He pointed out that the bill listed as one "evil" the fact that securities of holding companies frequently were issued without approval of State regulatory bodies.

"That's the business of the States—not the Congress," he roared. "That's one of the troubles of the Government today. It is seeking to control the entire Nation and eliminate State lines."

Incendiarists Wreck Fire-Cracker Factory

Danville, Ill., June 5 (AP).—Fire and an explosion, said by authorities to be of incendiary origin, early today wrecked six buildings of the Illinois Fireworks Co's. plant here with a loss estimated by Joe Porchedan, the owner, at $20,000.

The explosion broke windows of homes in the vicinity and was heard in all parts of the city.

James Howard, a night watchman, was in a hospital nursing a bruised head which he said was caused by a slugging administered him by two men whom he described as the firebugs.

In Congress

YESTERDAY.

Senate.

Met at noon and recessed at 5 p. m.

Debated utility holding company bill.

Ratified six minor treaties.

Banking sub-committe debated Eccles bank bill in executive session.

Senators King (Democrat), Utah, and Nye (Republican), North Dakota, introduced bill to preserve some NRA features under Federal Trade Commission.

House.

Met at noon and adjourned at 3:55 p. m.

Passed measure increasing strength of Army Air Corps.

Passed Wilcox air base bill.

Passed McSwain bill permitting transfer of National Guard officers to active duty in emergency.

Agriculture Committee considered revised AAA amendments.

TODAY.

Senate.

Meets at noon.

Debates utility holding company bill.

Banking sub-committee meets on Eccles bank bill.

House.

Meets at noon.

Considers anti-smuggling bill and other measures on calendar.

Ways and Means Committee meets on Administration's NRA resolution.

Between You and Me

Idea of State Compacts Gains; Decline of Consistency; A Hoover Squelcher.

By Raymond Clapper

The idea of State compacts is gaining some favor on the rebound from the Supreme Court's thrust at centralized control in Washington.

It offers, some think, a way for States to deal with problems of mutual concern which lie outside of Federal jurisdiction. Several Governors have suggested this means of coping with the situation arising out of the wrecking of the NRA. Secretary of Labor Perkins has been meeting with a group of New England State representatives looking to a compact on working conditions. A number of business leaders have suggested similar procedure.

• • • •

Although Roosevelt championed the idea while Governor of New York, he and most leaders in the Administration now place little faith in it. They regard it as an unsatisfactory compromise intended to bridge the gap between intrastate and interstate jurisdictions. It is, some of them say, neither fish nor fowl, but a red herring drawn across the issue of whether the Federal Government shall have adequate power to deal with general social and economic problems.

One of their objections is that if one State walks out, the compact is ruined. Another is that the group of States is seldom inclusive enough. While New England States might enter a compact regarding labor conditions, their real trouble comes from the lower wage scale in the South. Large oil States entered a compact some time ago, but smaller oil-producing States were not included. The agreement was framed purely from the point of view of heavy flush-producing fields.

• • • •

Critics of the State compact idea grant that in some instances it is an effective way of dealing with strictly regional and isolated questions. But for problems of Nation-wide scope, they feel that the Federal Government operates as the most inclusive and successful compact of States. To set up a network of State compacts, they feel, would tend to break up the national unity into regional fragments.

Nevertheless, much will be heard of the idea for some time to come. If for no other reason, it helps make State Governors important once more. Instead of taking orders from Washington, they would negotiate treaties with each other as State sovereigns. Naturally, State Governors will encourage any idea that will make them important again. They are tired of being figure-heads.

• • • •

Nobody, it seems, is consistent any more.

Five years ago Roosevelt, as Governor of New York, was deploring centralization at Washington, warning against oligarchy masquerading as democracy and trampling down State lines, and declaring that "it is obvious that almost every new or old problem of government must be solved, if it is to be solved to the satisfaction of the people of the whole country, by each State in its own way."

He is talking the other way now.

And think of all of the people who defended the eighteenth amendment, which set Federal agents frisking the hip pockets of everybody. Some of Roosevelt's current critics are among them. Hoover, Borah and some eminent Southern State-rights Democrats.

Hoover, stickler for constitutional forms, felt it necessary to grant European war debtors a debt moratorium. Although Congress alone had power to modify the debt settlement, Mr. Hoover, after telephoning to a majority of the members, acted without waiting to call Congress into session. Democrats now defending Roosevelt were then charging him with acting like a dictator.

Republicans, who complain of AAA destroying crops, forget that it was the Republican Farm Board which first proposed plowing under every third row of cotton.

The Southern States were not the original States righters. The New Englanders were the first ones. In the War of 1812 it was the New England States which in the Hartford convention, moved toward secession. New England State courts condemned the right of the Federal Government to call out troops.

The North and South then switched sides and New England led the movement against the secessionists in the years leading up to the Civil War.

• • • •

And even the Supreme Court is having its inconsistencies paraded.

Sometimes, as Assistant Secretary of Commerce John Dickinson points out, the Supreme Court conceives of interstate commerce simply as goods in transit. At other times it thinks of interstate commerce as a stream which might be interrupted by intrastate acts and that in such instances the Federal Government may step in with regulation.

On the matter of goods in original packages coming to rest within a State: If they came from a foreign country, they were considered still in foreign commerce and not taxable by the State. If they came from another State, they were not considered still in interstate commerce and could be taxed by the State. But these same goods were held exempt from State regulatory or police power except in regard to sanitary and anti-fraud regulations.

Justice McReynolds, who dissented from the decision upholding the Minnesota mortgage moratorium law, wrote the opinion a few months later which upheld the Maryland moratorium act. Justice Cardozo, who supported the Minnesota law, wrote the opinion throwing out the Arkansas moratorium statute.

• • • •

Everyone has an explanation for his seeming inconsistencies and can show that he was entirely consistent. But in a time when the Republicans are taking up the Jeffersonian doctrine of decentralization and the Democrats are hot-footing it toward Hamiltonian centralization, much white paper would be saved by declaring a moratorium on the ancient political practice of trying to show that the other fellow is inconsistent.

Why couldn't the two parties just let their respective inconsistencies cancel out and go on to the more urgent questions at hand now?

• • • •

President Roosevelt is trying to discourage "left" and "right" tags. He says they are first-year high school stuff.

• • • •

Renewed indications that Mr. Hoover is angling for another Presidential nomination have brought in a hot letter to one prominent Republican.

"May a lifelong Republican appeal to you for assistance in the somewhat delicate job of silencing Mr. Hoover?" he asks. "Mr. Hoover must know that the Roosevelt plurality was not of Democratic votes. It wasn't half so much a Roosevelt victory as a pursuit of Mr. Hoover from the Presidency."

• • • •

Justice Harlan Stone, who curtly squelched a presidential boom a year ago, isn't safe yet. You hear his name mentioned quietly among Republicans. They nominated Hughes in 1916 without the slightest hint as to whether he would quit the bench to accept it. Stone boosters are willing to take a similar chance on him.

• • • •

Perhaps Mme. Secretary Perkins didn't mean it as it sounded but she came out of the White House and was asked whether she still thought the social security bill was constitutional in face of the Supreme Court decision.

"Oh," she replied. "I'm sure it is. We went out and consulted some constitutional authorities and they say it is."

• • • •

Senator Norbeck, of South Dakota, had no objections to the killing of the Blue Eagle. But he doesn't want the American eagle to be exterminated in the process. So this week he introduced a bill to prevent the extinction of the emblem of American sovereignty.

And just in the nick of time, said one of his Republican associates.

Hugh M. Tate Rallies After Brain Illness

Bryn Mawr, Pa., June 5 (AP).—Chairman Hugh M. Tate, of the Interstate Commerce Commission, convalescing from a brain ailment was permitted to leave his hospital bed for the first time today.

Dr. A. H. O'Neal, Tate's physician, said the commission chairman was "better" and showed continued improvement.

Tate was stricken while a guest at the Wayne, Pa., home of F. W. Conner, Pennsylvania Railroad executive.

Florentine Area Hit By Sharp Earthquake

Florence, Italy, June 5 (U.P.).—A sharp earthquake was felt here at 12:30 p. m. today, followed by an undulatory tremor in the Appennine areas of Tuscany and Romagna.

The heaviest rumblings were at Faenza, where the people in panic rushed into the streets. Several chimneys crashed, but no casualties were reported.

SPECIAL NOTICES.

POLICEMAN EXAMINATION

Salary, $1,900. New class starting night. Hours: 7-9, Monday, Wednesday and Friday evenings. Subjects covered are GENERAL TESTS, which include legal terms, arithmetic, spelling and English.

LETTER WRITING includes punctuation, spelling, outline of letters, writing the letter.

Course, $10 month of June. HOME STUDY COURSE, $5.00 complete. We offer a real course, worthwhile. Investigate our Other Civil Service books and courses for sale.

BOYD SCHOOL

1333 F St. N.W. NAt. 2340.

SPECIAL NOTICES.

THIS IS TO NOTIFY ALL CONCERNED that I will not be responsible for any liabilities or debts unless contracted by me personally. CLEMENT D. J. KRESSLEY, Box 206, R. R. No. 4, Anacostia Station, D. C. (Oxon Hill, Md.).

THE ANNUAL ELECTION OF OFFICERS and directors of the Oriental Building Association No. 6 will be held at the office of the association, 600 F street northwest, on Thursday, June 6, between the hours of 12 o'clock noon and 6 o'clock p. m. HENRY E. DECKMAN, Secretary. June4,5,6

SPECIAL RETURN-LOAD RATES ON FULL and part loads; to all points within 1,000 miles; padded vans; guar. service. Local moving, also. Phone NA. 1460. NATL. DEL. ASSO., INC., 1317 N. Y. ave.

BOYD Training Pays. Special Business, Secretarial and Review Courses. Day - Evening. Easy to learn. Positions guaranteed graduates. Open Daily. Inquire NAt. 2238; 1336 F St.

Step to Bolster Trade Pact Idea Seen at Capitol

Sayre Backs Plan to Limit 'Most Favored Nation' Principle.

By the Associated Press.

Close after a new attack by Senator Vandenberg (Republican, Michigan, on constitutionality of the Roosevelt reciprocal trade treaty program, it was believed on Capitol Hill yesterday that the Administration may be contemplating an international effort to bolster its tariff policy.

The Senate Foreign Relations Committee, in executive session, today heard Francis B. Sayre, Assistant Secretary of State, urge ratification of a pending but little publicized international agreement.

Under it, signatories to economic conventions involving several nations—that is, multilateral conventions—would not have to extend the benefits of these agreements to non-signatories because of "most favored nation" clauses in other treaties.

Borah Sees New Policy.

Although Sayre was reported to have denied the pending treaty had any bearing on the Administration tariff policy, Senator Borah, of Idaho, ranking Republican of the committee, said it was clear that "one of the objects" of the treaty was to get around the most favored nation obstacles through the multilateral agreement idea.

President Roosevelt, in transmitting the treaty to the committee, said the United States was a party to such a multilateral convention in 1927 for the abolition of import and export prohibitions and restrictions.

This Nation, the President added, may "in the future desire to become a party to similar conventions, which form in some respects the most modern and effective method of regulating trade and other relations between countries."

Trade Pact Fight Grows.

While the committee devoted all of its time yesterday to this new agreement, the attack on constitutionality of the present reciprocal tariff act developed in the light of the Supreme Court's NRA ruling. Congress could not delegate certain powers to the executive without limitations.

Senator Vandenberg has a bill before the committee to scrap trade agreements already negotiated and prevent new ones, holding the NRA decision nullified authority of the President to negotiate these agreements without Senaet ratification.

"Apparently," Vandenberg said after the meeting, "the Hull-Wallace-Tugwell-Sayre program is to go ahead without interruption, at least until some outraged citizen takes the matter into court. Then, there will be another St. Valentine's Day massacre by the Supreme Court."

Lewis Doubts Validity.

Senator Lewis (Democrat), Illinois, another committee member, commented that the NRA decision had cost doubt over constitutionality of the law, unless the President is required to send the agreements to the Senate for approval.

In further explanation of the proposed agreement now before the Senate committee, the President wrote:

Objectively, the purpose of entering into this agreement is to avoid liability on the part of this Government, under its numerous treaties containing the most favored nation clause, to extend to nonparticipating countries the favors which it may accord to countries with which it may co-operate through multilateral conventions designed to liberalize and develop international trade and other economic relations."

Secretary Hull, in an accompanying statement transmitted to the committee by the Presiden, said "he United States, which has entered into numerous bilateral most favored nation engagements for the purpose of protecting its trade from discrimination, does not wish to be obligated to extend the benefits of such multilateral trade or similar conventions as it may adhere to, unles the countries claiming such benefits are will to assume corresponding obligations.

"Nor does it wish to claim such benefits in respect of multilateral conventions in which it does not participate. The most-favored-nation clause was not designed for such purpose."

Hull added the pending agreement "does not affect the normal recognized use of the most-favored-nation clause."

"But it does restrain that use," he said, "where the most-favored-nation clause might unnecessarily hinder the development of multilateral treaties by placing upon proposed parties unnecessary obligations or endowing countries which do not become parties with undeserved benefits.

"As a safeguard the agreement provides that countries which de facto fulfill the the obligations of the multilateral conventions in question, even though they do not formally become parties, may invoke the most-favored-nation clause to obtain the benefit."

Eugene MacLean Resigns As Post General Manager

The Post regrets to announce the resignation of Eugene MacLean as its general manager.

Mr. MacLean has exercised personal supervision over the news, feature, circulation, advertising and mechanical departments of The Post through the period of its notable growth, since his assumption of the general managership on June 21, 1933.

No appointment to fill his place is contemplated by the management.

Retail Chiefs Deny Charges In Lobby Quiz

House Committee's Grilling Parried by Officials of New Federation.

By the Associated Press.

The House "superlobby" committee put officials of the newly formed American Retail Federation, Inc., through an all-day grilling yesterday and drew only emphatic denials of any wrongdoing or unethical intent.

"They haven't got a thing on us," Clarence O. Sherrill, president of the federation, said after the session.

"We will have some real developments before we get through," committee members asserted, as they prepared to dig further today into the organization the House unanimously voted to investigate only a few days after its formation was announced in April.

Charges Coercion.

The authorizing resolution charged the federation with being a superlobby formed to coerce Congress to favor legislation favorable to chain stores.

Sherrill, on questioning and in a printed statement, vigorously denied each of the resolution's ten "whereases" which contained the charges. Moreover, he and the other witnesses testified the only omjectives of the organization were to further the interests of the Nation's third largest business by correlating information and through research, intending to lay this information and data before Government bodies, including congressional committees dealing with legislation affecting retailers.

In a statement distributed to the press, Louis Kirstein, Boston merchant who was disclosed to have fathered the federation idea, backed Sherrill's contentions and remarked it might seem a bit "strange" for Congress to put an organization under study before it even began functioning.

$40,000 First Year.

Albert H. Morrill, of Cincinnati, president of the Kroger grocery chain, of which Sheddill formerly was vice president in charge of public relations at $25,000 a year, plus a $5,000 to $6,000 a year bonus, told the committee of the federation's beginning. Sherrill is to draw $40,000 the first year, $45,000 the second and $50,000 thethird.

It was while Kirstein was with the NRA in Washington, he explained, that he noted a complete lack of information in Government, Chamber of Commerce and other quarters concerning retailers, and decided such an agency should be formed.

$27,931,500 in Gold Arrives From Abroad

New York, June 5 (AP).—The New York Federal Reserve Bank announced the arrival today of $26,278,700 gold from France and $1,652,800 from Holland.

U. S. Air Bases, Hit by Canada, Voted in House

Chain to Encircle Country Estimated to Cost $120,000,000.

By the United Press.

The House voted yesterday to give the War Department permission to build a $120,000,000 ring of air bases around the borders of the United States as protection against possible invasion by air. It also passed two other bills designed to strengthen the Nation's defense.

Money necessary to build the bases wasn't mentioned in the bill by Representative J. Mark Wilcox (Democrat), of Florida, which was adopted without record vote, but the estimated cost is $120,000,000. The bill's sponsors hope to get it from the $4,000,000,000 work relief fund.

The Wilcox bill was the one which caused President Roosevelt to reprimand Chairman John J. McSwain (Democrat), of South Carolina, of the House Military Affairs Committee, and two high Army officers after testimony at secret hearings, interpreted as unfriendly to Canada, leaked out.

The testimony was in relation to a provision allowing construction of interior bases at strategic points to facilitate supply movements in an emergency. Brig. Gen. Charles E. Kilbourne intimated this was a "camouflage" provision permitting construction of an air base on the Canadian border. A base in the Great Lakes area had been suggested.

The bill did not specify location of the proposed air base, except to name general regions in which they were to be built, but it did contain the provision for interior bases at strategic points. Presumably this would permit location of a base in the Great Lakes area if the War Department deems it wise.

The frontier bases will be built in Alaska, near the Caribbean, in the Atlantic Northeast, the Atlantic Southeast, the Pacific Northwest and the Southwest.

The House also passed a bill empowering the President to order National Guard officers to active duty in emergency, despite objections by Representative Gerald J. Boileau (Progressive), Wisconsin, and Representative Vito Marcantonio (Republican), New York, that it would give the President power to use the National Guard as strike breakers.

A third bill affecting the national defense, the Thomason measure authorizing appointment of 381 new officers to the Army Air Corps, also was approved.

Rear Admiral Gerhardi Takes New Command

Charlestown, Mass., June 5 (AP).—Taking over command of the Charlestown Navy Yard today, Rear Admiral Walter R. Gerhardi announced that he had been assured there would be enough work and money forthcoming to keep the present staff of 1,800 men employed for the next two years.

There was a brief cerenmony at the yard as the admiral read the orders making him commander of the First Naval District.

Rear Admiral Gerhardi was Navy hydrographer at Chevy Chase, Md.

Hoover, Son Entrain For New York Visit

Chicago, June 5 (AP).—Former President Herbert Hoover left for the East today aboard the Twentieth Century Limited. He was accompanied by his son, Allan.

While his ultimate destination was New York, he said he might stop off en route to visit a number of friends. He declined to say whether he would meet Republican leaders in the East.

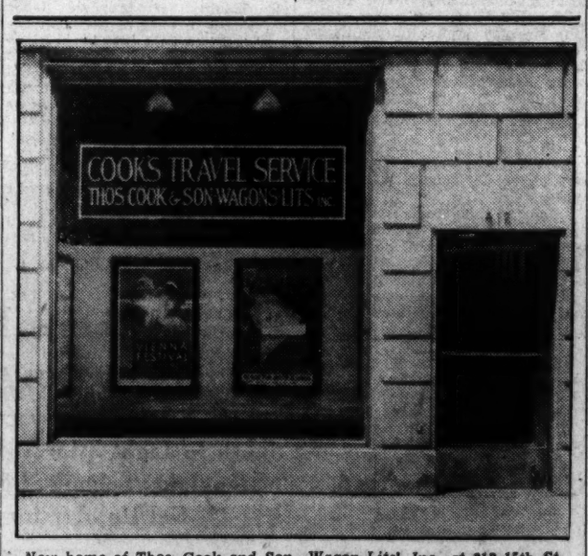

New home of Thos. Cook and Son—Wagon-Lits', Inc., at 812 15th St. N.W. in the Shoreham Building.

Lorraine Haspel

THE SMARTEST COOL SUITS

Genuine Lorraine Seersuckers

Make health while the sun shines—these light Lorraine Haspel suits permit the body to breathe—assure comfort for active business or play hours. Wash easily. All the desired shades.

$12.75

Goldheim's

Apparel for Gentlemen...Established 1875

1409 H Street N.W. NAtional 1409

A Shade Better is a

Factory Made—Saves You Money!

UPCO TONTINE THE WASHABLE WINDOW SHADE

Let us install these famous WASHABLE SHADES in your home. They will add immeasurably to your comfort and satisfaction and save many dollars in replacement costs!

May we estimate? You're not obligated in the least

The SHADE Shop

830 13th St. N.W.

District 3324-3325. W. STOKES SAMMONS.

See BOTH sides of the world!

1936 FRANCONIA around the WORLD CRUISE

All world cruises heretofore have chosen one of the two major routes: the Northern or the Southern Hemispheres . . . and you, too, chose between them. Now, at last, you can have the best of *both* in *one* world cruise. Like the intrepid explorer she is, the Franconia will in 1936 chart a new route . . . to encompass more and greater world wonders on both sides of the Equator. She will touch every continent on the globe and a dozen islands . . . call at thirty ports . . . permit such sensational opportunities as the trip to Victoria Falls in Africa, the comprehensive tour of India from Bombay across to Darjeeling and southward to Ceylon, the visit to that long lost wonder-city of the Cambodian jungles: Angkor!

With a ship no less famed as a host than as an explorer, this 1936 World Cruise is truly an event worth your planning far in advance. The Franconia was built for just such pleasure cruising . . . built roomy and cool, with swimming pool and broad sports decks . . . a grand home for the 144 days of this voyage. Decide now that you *will* sail in her on Jan. 7th from New York. Rates start at $1750 including full program of shore excursions. For literature and information, see your local agent . . or Cunard White Star Line, 1504 K St. N.W., Washington . . . or Cook's, 812 Fifteenth St. N.W., Washington.

GIVES YOU THE BEST OF BOTH HEMISPHERES

TRINIDAD
BRAZIL
ST. HELENA
SOUTH AFRICA
MADAGASCAR
SEYCHELLES
INDIA*
CEYLON
BALI
JAVA
STRAITS SETTLEMENTS
SIAM
PHILIPPINES
CHINA
JAPAN
HAWAII
CALIFORNIA
PANAMA

*To include Bombay, Delhi, Agra, Fatehpur Sikri. Over 34,000 miles

CUNARD WHITE STAR
THOS. COOK & SON

A REFRESHING THOUGHT!

Southern Dairies LIME SHERBET

Southern Dairies Ice Cream

50c A QUART AT ALL SOUTHERN DAIRIES DEALERS

Made Under the Sealtest System of Laboratory Protection

Post Classified Ads Bring Results

Defeat Quezon Drive Opened In Philippines

Dynamite Is Found Near Home as Ex-Priest Enters President Race.

By the Associated Press.

Manila, June 5.—Growing opposition to Manuel Quezon for the presidency of the projected Philippine commonwealth was manifested today by the appearance of another candidate in the race for the high office and the finding of a dynamite cache near Quezon's summer home.

The new candidate is Gregorio Agilpay, head of the Independent Catholic Church of the Philippines and former Roman Catholic priest.

Almost simultaneously with the announcement of Agilpay's candidacy, 11 boxes of dynamite were found hidden near Quezon's mountain estate near Baguio.

Agilplay, whose church is listed as having 1,500,000 adherents in the islands, said he had not definitely formulated his platform, but that his chief purpose was to "beat Quezon."

A "Republican Party," formed to support him, issued a manifesto denouncing "present misgovernment" and charging thousands of unemployed were dying of hunger.

The explosive, which had been stolen from a Manila construction camp, was taken by authorities as evidence of a third plot against Quezon's life in the last two months.

Last April a provincial prosecutor uncovered an alleged plot by members of the Sakdalista party to assassinate Quezon, president of the Insular Senate.

A few days ago reports were widely circulated that Mrs. Quezon had received an anonymous threat of death to members of the family.

Will Arrive June 12.

Quezon, who has been regarded as almost certain to win the presidency in the election to be held this fall, is due to arrive here June 12 from the United States, where he recently completed an official mission in connection with government reorganization.

A tireless worker in the cause of independence, Quezon originally hoped to win the presidency without opposition.

Among his opponents are the Sakdalistas, whose uprising May 2 cost 60 lives.

Another opposition group is made up of supporters of Emilio Aguinaldo, old-time insurrecto leader who recently entered the presidential race.

Suspect in Theft From Mails Seized

Scared Boy Found in Car by Virginia Police.

South Boston, Va., June 5.—South Boston police today arrested a man, identified by a card in his pocket as Albert C. Davis, and held him for South Carolina authorities in connection with the theft of a sum of money from the mails at Rock Hill, S. C.

Police took a sealed bag, apparently containing money, from the floor in the rear of the man's automobile and deposited it in a bank safe without opening it. They quoted the prisoner as saying there was $7,000 in the bag.

Police here said they were informed by South Carolina authorities that the money, sent in the mails from the American Trust Co. at Charlotte with the Bank of Lancaster, at Lancaster S. C. as its destination, had been stolen from the mails at Rock Hill, S. C. Davis was said to have been an employe in the Rock Hill postoffice.

Kansas City Prepares to Meet Flood Peril

Associated Press WIREPHOTO.

Several hundred men yesterday piling up sacks to build a temporary dike to hold the Kaw River within its bounds when the crest of the flood reaches Kansas City.

Rising Waters At Kansas City Stir New Fears

Topeka Scene of Second Crisis as Flood Danger Grows.

Continued from Page 1.

were feared ruined. Dikes held the torrent away from the cities, except for Manhattan, west of Topeka. The business section was inundated yesterday. Water receded today.

Thousands were temporarily homeless. A few small towns were deserted in Missouri. Hundreds retreated from valley farms homes to hills along the Kaw.

Despite reassuring word from engineers, stories of impending disaster made better times across backyard fences in Kansas City, Kans., than the approaching river current.

Furniture Loaded.

Ray Woodruff, car dealer, undertook a thankless task. He drove into the lowlands trying to quiet fleeing families.

"Nothing to fear," he would say. "Absolutely nothing."

"Maybe so," came the general response—but another piece of furniture, and another, went into trucks and sedans.

Theron Lutz commanded a launch which carried newspapers to parts of Manhattan, Kans.

"I saw a horse standing on a porch in water up to his chin," he said. "A cow was standing in the living room—water up to her chin, too."

Alexandria, La., June 5 (AP).—A desperate all-night struggle to save the Sherman levee, six miles south of Marksville, appeared to have been successful here today, when O. O. Melancon, assistant State engineer, said that further danger from the flooded Red River in central Louisiana was not anticipated.

For a time it was thought the current would carry out the levee if not deflected, but after a crew of from 200 to 300 men had thrown up sand bags under the direction of United States Army engineers, it was believed the danger had passed.

The river dropped one-tenth of a foot at Alexandria during the 24-hour period ended at 7 this morning, the first fall rgistered in several weeks.

Associated Press Photo.

While the Missouri Statehouse, in background, remained untouched by flood waters at Jefferson City, Mo., a resident of Cedar City, Mo., on the other side of Missouri River, was forced to move.

Churchmen Urge Fight on Liquor

Sunday Amusements, 'Vile' Films Also Scored.

By the Associated Press.

Martinsville, Va., June 5.—Relentless war on rum, "vile and salacious" motion pictures, Sunday amusements and sports, armed conflict and gambling was urged today in the report of the committee on temperance and social service to the Danville district conference of the Methodist Episcopal Church South.

The report, presented by the Rev. Fred R. Chenault, chairman of the committee, recognized "the growing sentiment for a better world brotherhood" and "better interracial relations" and pledged the promotion of good will among all races.

Virginia's A. B. C. system was branded a failure and repeal advocates were accused of insincerity.

Park Board Is Named.

Special Dispatch to The Post.

Cumberland, Md., June 5.—By order of the mayor and council, George A. Woerner, Mrs. A. N. Golladay and Morris Light were appointed yesterday to serve as members of the board of park and playground commissioners. The board serves without pay.

Madison County Day Will Be Celebrated

Special Dispatch to The Post.

Charlottesville, Va., June 5.—Madison County Day will be celebrated Saturday. Activities will start at 10 a. m. with a parade of floats and decorated cars which will proceed from Madison Courthouse to the Fair Grounds.

Games include 100-yard dashes for boys, 50-yard dashes for girls, potato races, three-legged races and human wheelbarrow races. The 4-H clubs of Madison will stage their Field Day at the same time and place.

Hardy Sheriff Appointed.

Special Dispatch to The Post.

Moorefield, W. Va., June 5.—C. E. Hott, of Wardensville, was appointed sheriff of Hardy County by the County Court to succeed his brother, the late Donald E. Hott. He gave $40,000 bond. The funeral of Sheriff Donald E. Hott was held Sunday at Kirby.

Food Price Cut Biggest in D. C., Survey Shows

Bureau Reports Decline of 2.3 Per Cent in Last Two Weeks.

Washington's food prices declined more in the two weeks ended May 21 than those of any other city covered in a Nation-wide survey by the Bureau of Labor Statistics, Department of Labor.

Commissioner Lubin, of the bureau, announced results of the survey yesterday. The decline in the Capital for the two-week period was 2.3 per cent, using as an average the year 1913 with 100 per cent. In the same period food prices rose 8.8 in Kansas City, the greatest advance reported by any of the 51 cities in the survey. Six reported no change.

In spite of the fact that Washington is leading the country in decline of food prices, those same prices are a little higher than they were for the period ended April 23. This is explained by the fact that at that time food prices in the Capital were considerably lower than in any other city, with the exception of Houston, Tex. The decline here for the period ended April 23 was 3.2 per cent. A year ago the advance over the 1913 level was 14 per cent.

Food prices, as a whole, throughout the country are now at the level of April 15, 1931, Commissioner Lubin revealed. Bananas and oranges alone of the fruit and vegetable group rose in price for the two weeks ended May 21. All meats, with the exception of plate beef, advanced slightly. Dairy products had a substantial decrease.

Legion Chaplain Here To Plan Cathedral Rally

Park W. Huntington, national chaplain of the American Legion, arrived here from Delaware yesterday to complete plans for the Legion's first national church "get together," scheduled the afternoon of June 16 in Washington Cathedral.

Department Commander James O'Connor Roberts, of Washington, has been designated as an aid to the chaplain, and will direct the activities of the local Legion. One of the impressive events of the day will be the placing a wreath on the tomb of War President Woodrow Wilson by the Sons of the American Legion. Mrs. Wilson will attend the rites.

Bond Set at $60,000 For 6 Robbery Suspects

Bonds totaling $60,000 were set for six colored men arraigned on grand larceny charges in Police Court yesterday.

They were accused of looting candy, whisky and tobacco delivery trucks during an 18-month period and escaping with goods valued at more than $10,000.

Those held for grand jury action and their bonds were Shanks Crane, jr., $15,000; William Stoney, $15,000; John Byrd, $10,000; Holmes C. Scott, $10,000; William A. White, $5,000, and Aloysius Baker, $5,000. They were arrested by headquarters detectives.

Georgetown Class of '23 Will Hold Reunion Here

A two-day reunion of the class of 1923 of the Georgetown University law school will start with a smoker Friday evening at the Hamilton Hotel. Forty out-of-town members of the class are expected for the meetings, which will be presided over by Harry J. LeBrun, of Philadelphia. The major event will be a dinner Saturday night, when Prof. C. A. Keigwin will be the speaker.

D.C. Committee Adopts Report Of Crime Body

Continued from Page 1.

Wood (Democrat), of Missouri; Merlin Hull (Progressive), of Wisconsin; Everett M. Dircksen (Republican), of Illinois; Dewey Short (Republican), of Missouri; Chauncey W. Reed (Republican), of Illinois, and Ralph O. Brewster (Republican), of Maine.

Against—Representatives Vincent Palmisano (Democrat), of Maryland; Wright Patman (Democrat), of Texas; Mrs. Jenckes, Werner, James L. Quinn (Democrat), of Pennsylvania, and Dan R. McGehee (Democrat), of Mississippi.

Two Vote by Proxy.

Both Patman and Ellenbogen were permitted to vote by proxy, although Patman objected at the previous session to the use of two proxies held by Randolph.

Representative Mary T. Norton, chairman of the full committee, did not vote, although she took credit for retention of the retirement age amendment. She explained that her stand was merely one of principle and had no connection with the personalities involved.

"I think it would have been a bad precedent for the committee to state that a man or woman is "exhausted" at the age of 60," she said. "Why, you would put out of office most of the executives of the country and lots of members of Congress on such an age limitation."

Patman originated the motion when the section dealing with the Police Department was approved.

The revisions in the report made necessary by the amendment consist of substitutions of entirely new language for paragraphs 5 and 6 of section 3 and the deletion of four lines of paragraph 7.

Paragraphs 5 and 6 were headed "Present High Command Exhausted" and "Immediate Retirement of High Ranking Officers." Paragraph 7 censures Handley, and the lines removed merely referred to the recommendation that all police officials above the rank of captain and the age of 60 be retired.

Revised Language.

The revised langauge for Paragraphs 5 and 6 follows:

"5. Advanced age a deterrent to efficient police administration. Good judgment tells us that police officials of advanced age are usually unable to provide the character of energetic leadership that must be had if the department is to be operated at its maximum efficiency.

"Their work is arduous and exhausting. Those who have risen through the ranks by virtue of their devotion to service and because of their ability to assume increasing responsibilities are the ones who have probably exerted the greatest amount of physical and mental energy.

"These officers give to their tasks not only the best years of their lives, but their service to the community has a tendency to exhaust their physical and mental resources.

"For many years, most of them have worked without regard to schedule of hours. They have worked Sundays, holidays, and at times continuously for weeks without a single day of relaxation. It is not uncommon for ranking officials of the Police Department to devote as much as 14 or 16 hours a day to their duties. No man can devote himself so unsparingly to such trying work as that of police administration and continue indefinitely to be forceful and efficient.

"It is not only fair and just to these officers that they be eventually honorably retired, but from the standpoint of good common sense and self-protection the District of Columbia should, upon their retirement, replace them with younger and more vigorous men.

"6. High ranking officers should be retired at the age of 65. Translating the foregoing into definite opinion, the sub-committee suggests that the Commissioners of the District of Columbia retire from active service at least all officers above the rank of captain when they shall have reached the age of 65 years and who, in accordance with the existing law, as found in Title 20, Section 584, page 238 of the code of the District of Columbia, complete to March 4, 1929, may be retired in the discretion of the Commissioners."

Three Sections Approved.

The three sections approved by the committee yesterday, besides recommending the replacement of Garnett and Kindleberger as "incompetent," makes the following proposals:

Enactment of legislation to make the term of jury service in the Police Court coincide with that in the District Supreme Court.

Erection of a new courts building and police headquarters.

Abolition of the indeterminate sentence and parole law and resort to the Federal parole system.

Establishment of a permanent organization to be known as the "Washington Crime Commission."

The sub-committee does not propose to set up the latter commission, which would be similar to the Chicago crime commission, but offers its co-operation to any civic movement for its creation. It suggests that the commission be chartered by Congress.

"The sub-committee appeals to the people of Washington to take immediate steps upon this, its final recommendation," the report concludes.

While no action by the House is required or expected, the report may stir up further debates among members. One or two members of the sub-committee may take the floor in its defense, if any further attacks are made on it.

While Representative Otis Bland (Democrat, of Virginia, declined to make a statement, it was understood yesterday that the Virginia delegation plans to take no further steps, so far as Congress is concerned, in defense of Garnett. The delegation appeared before the District Committee, and at one time there were indications some of its members would make an issue of the report on the House floor.

Deafened Given New Way to Hear Demonstrations Yesterday Prove

Yesterday, the noted hearing aid consultant, Mr. C. H. C. Hathaway, proved to more deafened people that a reliable release from their affliction had been found.

Without strain, with no gesture which might reveal their handicap, these people entered naturally into group conversation from all directions and room-length distances; responded immediately to sounds not heard for years. Yet the eardrums of many of these people had been completely destroyed.

In these remarkable demonstrations Mr. Hathaway used the New "Symphonic" Acousticon, an instrument so simple and so compact that it can be worn with all the dignity of eye-glasses.

Mr. Hathaway will conduct further free demonstrations today, tomorrow, and Saturday. With the Audiometer, a scientific and delicate sound instrument, he will determine exactly which type of hearing aid can help you most. Why not call and hear for yourself?

Call today for free demonstrations. ACOUSTICON, Suite 228, Willard Hotel, 14th and F sts. n.w. Washington, D. C. Or for free private consultation, phone our regular offices in the National Press Bldg., Nat. 9560.—Advertisement.

COOL OFF

In the Harrington's Comfortably Air-Conditioned Dining Room.

Special Maid's-Day-Off Dinner Today

$1.00

Served 5:30 P.M.-8:30 P. M.

HOTEL HARRINGTON

Ankosox (with Lastex tops) for sport or for street wear.

Monito

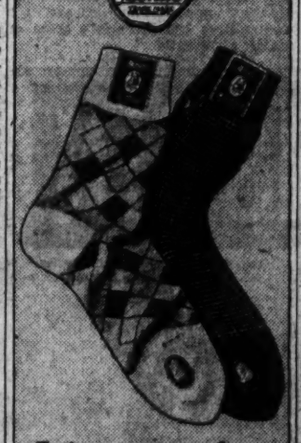

Enjoy new comfort, ease and coolness—at no sacrifice of appearance.

STYLED BY Moorhead KNITTING COMPANY, INC. HARRISBURG · PENNSYLVANIA

THREE-WAY COMFORT

Comfort . . . First, by way of the self-conforming weave of a fine, flexible straw in the brim, next to your head. Second, the correct oval shape for your particular style of head. Third, perfect fit to an exact sixteenth size. That's the three-way comfort of a Knox Comfit Straw in

Ovalized Sixteenths

$5

Other Knox Straws $4 to $20

RALEIGH HABERDASHER

1310 F STREET

KNOX Comfit STRAWS

Air-Cooled

Entire Store Delightfully Air-Cooled to 10° Below Street Temperature

Ask about our EXTENDED PAYMENT CHARGE PLAN

SUMMER SUITS

from America's most famous makers

THE DUBLIN TWIST

AN EXCLUSIVE SUMMER SUIT OF IMPORTED FABRIC

DUBLINS are incomparable for the man who wants something exclusive in a Summer suit. No domestic mill has ever been successful in duplicating the weave . . . so crisp and clear in color. Sold in Washington only at this store. $29.50

DIXIE WEAVE SUITS

FOR SUMMER . . . BY HART SCHAFFNER & MARX

WOULD you like a cool tropical suit tailored with all the smartness and stability of your heavier weights? WE HAVE THEM! Tailored by Hart Schaffner & Marx . . . so you can imagine how fine they must be! And only $25! $25.00

RALEIGH TROPICALS

IN MIXTURES, CHECKS, PLAIDS AND PLAIN SHADES

NEXT to DIXIE WEAVES we recommend Raleigh Tropicals as the outstanding tropical worsted "buy" of the town. Of all-wool, but cool as a seersucker. In blues, grays, tans and browns. $18.50

PALM BEACH SUITS

LARGEST ASSORTMENT WE'VE EVER SHOWN

DON'T envy the cool, crisp, clean and comfortable looking men of the town . . . just buy yourself a Palm Beach suit and look and feel the same way . . . And, of course, you want to select yours where assortments and service are best. $15.75

Parking Service at Our Curb—Chauffeurs in Attendance

RALEIGH HABERDASHER

WASHINGTON'S FINEST MEN'S STORE—1310 F STREET

NRA Workers, All Hope Gone, Hunt New Jobs

Only 385 Feel Sure to Stay Richberg and Board Clearing Desks.

Continued from Page 1.

came to NRA. Harriman is chairman of the board of the Union Pacific Railroad.

385 Workers Cheerful.

On the other hand, President Roosevelt's announcement that he would ask Congress to retain a research organization and an organization to check compliance of Government contractors with wage and hour provisions in contracts, heartened employes in the two divisions of NRA already handling this type of work. They felt fairly certain of keeping their jobs.

These two divisions as now organized include only a small percentage of the huge NRA set-up numbering 5,400 employes. The research and planning division, which is expected to be retained, includes about 300 persons. The contract division, which has been checking on compliances of Government contractors, includes 85.

Not only was NRA affected by abandonment of prospects for future codes but thousands of trade association employes and hundreds of code authorities were facing the future with uncertainty. These groups have grown up alongside NRA and appear destined to die, or at least to dwindle, with it. Some, however, are expected to be retained as voluntary code organizations.

Six Board Members Out.

Members of the NRA board who are expected to quit are:

Walton H. Hamilton, now in Geneva attending the League of Nations labor conference.

Leon C. Marshall, who is connected with the Brookings Institution.

William P. Witherow, Pittsburgh steel manufacturer.

Charles Edison, president of the Thomas A. Edison Industries.

Sidney Hillman, president of the Amalgamated Clothing Workers.

Philip Murray, vice president of the United Mine Workers of America.

Murray is expected to play a leading part in the strike of 450,000 bituminous coal miners called for the day after NRA expires.

In addition, there are numerous deputy administrators, experts of all descriptions, and approximately 300 lawyers in the higher brackets who will be out of jobs. The hardest problem, however, is faced by several thousand clerks, stenographers and minor employes.

Congressmen Aid Friends.

Every effort is being made to transfer these employes to other divisions of the Government. Many are hampered by lack of civil service rating. Many undoubtedly will go into various organizations being set up under the works program. Many others probably will be forced to leave Washington and to seek employment elsewhere.

Already pressure is being exerted by many members of Congress to have individuals taken care of, either in the new NRA set-up or elsewhere in the Government. While there is some opposition from the Capitol to keeping any of the NAR, there was considerably more opposition to removing employes who had been brought to Washington by their Senators and Representatives.

With plenty of time on their hands, NRA employes were speculating as to the form of the new set-up. President Roosevelt indicated that NRA would be extended under one bill and that separate legislation governing compliance with Government contracts would be asked. This led to speculation as to whether the two organizations would be under one direction or whether there would be formed two separate Government divisions.

NRA Name in Doubt.

There was another question as to whether even the name NRA would be retained. It was pointed out that it would hardly be descriptive of the remnants.

The Blue Eagle was generally conceded to be nonexistent. Hundreds of Blue Eagle emblems will be taken from office walls and retained by officials as reminders of the great experiment. The suggestion has been made that one room—a part of the press section—be kept intact as an historic reminder of Blue Eagle days. On the walls of this room, in special racks, are the names of all the 750 industries under codes, showing day-to-day progress of handling each code.

The research and planning division, where "business as usual" was more nearly the rule than elsewhere yesterday, is headed by Dr. Leon Henderson. He joined the NRA March 1, 1934, after nine years with the Russell Sage Foundation. He was taken into the organization by Gen. Hugh S. Johnson.

Dr. Henderson said yesterday that he had no information concerning the future of his division, but it was expected that, because it is the best qualified section to carry on the research and investigation work planned by the President, it would be retained or kept intact. Henderson indicated willingness to continue with the organization if President Roosevelt wishes him.

The division has been compiling economic material on which findings were based in connection with codes. It has made exhaustive reports on some of the major industries and has in its files what Henderson terms the most complete compilation of business information in the world.

An economic adviser from the division has been attached to each deputy administrator in charge of an industry or a group of industries. These advisers have become experts in their particular industries. Deputies as a rule have been "loaned" to NRA by industries, but economic advisers have made their work their only interest. They have been put through an intensive course of training which would enable them to carry on work planned for the future.

Coal Study Detailed.

Operating characteristics of virtually every important industry are on file. A special study of the coal industry has been made. Henderson said his organization knows the cost of mining a ton of coal in virtually every mine in America.

Analyses have been made regularly of facts brought out in code hearings. Price and trade practice provisions have been studied. Industrial control mechanisms of foreign countries have been studied.

Special reports have been made on the textile industry, the automobile industry, the tobacco industry, the aluminum industry, steel basing points, and the order allowing bidders on Government supplies to sell at 15 per cent below posted prices.

The division which has been checking on compliance of Government contractors is headed by Frank Healy. It has been doing virtually the same work that President Roosevelt said he expected of the division to be created under his proposed new law.

A considerable enforcement problem is expected, however, in this connection. Under the codes all products, whether for sale to the Government or for private sale, were manufactured under the same conditions.

Manufacturers and other contractors now will be bound only so far as Government contracts are concerned and may make goods for private sale under any wage and hour conditions they see fit. It is anticipated that this situation will make possible a great amount of chiseling, requiring a large staff of compliance officials as a preventive measure.

Workers Picketing Toledo Plant in Strike

Associated Press WIREPHOTO.

Union pickets outside main power plant in Toledo, Ohio, where walkout threatened to cripple industry.

Toledo Strike May Leave City Without Light

Electrical Workers Plan Mass Meeting After Labor Secretary's Appeal.

Continued from Page 1.

Lite Co. and the Libbey Glass Manufacturing Co.

May Affect 30,000.

City officials said 30,000 factory workers probably would be affected if the threatened power shortage materializes.

Representatives of the electrical company said 450 of their 535 employes joined the walkout today. It followed a breakdown of efforts to settle a controversy between the company and the union, which had been asking a 20 per cent increase in wages.

The Toledo Edison Co., besides supplying most of the current used in this industrial city of 300,000 population, also serves an estimated 100,000 others in numerous towns and villages of northwestern Ohio, and across the borders of Michigan and Indiana.

Auto-Lite Strike Recalled.

Today's strike was the third of major caliber here in slightly more than a year. Only a few weeks ago, union workers won a wage increase of 4 cents an hour and other concessions, after a strike which caused a shut-down of the local plant of the Chevrolet Motor Co.

The shut-down of the Cheverolet plant affected 2,300 Toledo workers and precipitated a series of other strikes and shut-downs in other Chevrolet and Fisher Body plants in several cities.

In April and May a year ago, about 2,000 workers were affected by a strike at the Auto Lite Co. That walkout was accompanied by violence so serious that several hundred National Guardsmen were brought here to restore order. At one stage of the violence, the guardsmen were forced to fire upon a stone-throwing crowd of strike sympathizers, and two men were killed, while at least five were wounded.

The Auto-Lite strike also was ended when the company granted a 5 per cent wage increase and recognition of the automobile workers union.

14 States Join Drive to Push Job Compacts as Labor Guard

Continued from Page 1.

sought to dissuade the interstate conference from taking any action. An effort was made, it was asserted, to limit its sessions to "exploring" the benefits of State compacts.

Frown on Publicity.

When members of the conference, headed by State Senator Henry Parkman, jr., of Massachusetts, insisted on adopting a resolution calling on the President to act, efforts were made, it was reported, to prevent any publicity for the present. But members of the conference declined to accede to this wish.

Senator Parkman last night said he was waiting news of the President's reception of the resolution adopted by the conference. He added that "it is clear that the country faces a set of problems which the States are unable to handle alone and which the Federal Government, due to the Supreme Court decision, is debarred from handling.

"In this twilight zone of government the interstate compact casts a bright and hopeful ray," he asserted. "I hope that every attempt will be made to take full advantage of it."

In addition to urging the President to co-operate at once for the development of State compacts, including a call to Governors to hold special sessions of their legislatures, the interstate conference voted to send a representative to the Governors' conference at Biloxi, Miss., on June 13 to urge promotion of the interstate compact.

Text of Resolution.

The resolution unanimously adopted by the conference was as follows:

"Whereas, the interstate conference on labor compacts, composed of representatives from industrial States, assembled in Washington at the invitation of the Secretary of Labor, is desirous of maintaining and promoting further improvement in working conditions throughout the Nation as rapidly and effectively as possible and of preventing the undercutting of labor standards between one State and another; and

"Whereas, drafts of compacts are already prepared dealing with minimum wgaes and maximum hour and child labor legislation; therefore:

"Be it resolved, that the conference hereby respectfully requests the President of the United States to use his influence to promote the interstate compact as a mehod of securing hese ends in a constitutional manner, and that for this purpose he:

"1. Urge Congress to enact H. J. R. 146, now pending in the Senate Judiciary Committee, which gives congressional consent to the compact movement on matters affecting labor and industries;

"2. Recommend the immediate study and early enactment of Federal legislation to provide for the cooperation of the Federal Government with the States ratifying the interstate labor compacts to safeguard the standards thereby established; and

3. Urge the Governors to call on their respective Legislatures to give immediate consideration to the necessity of early ratification of compacts on these subjects, and, where necessary and desirable, to call special sessions of their Legislatures for this purpose, thereby preserving such gains as were made under the NRA codes in so far as minimum wages, maximum hours and the elimination of child labor are concerned."

"Legal American Method."

Adoption of this resolution was moved by Henry Cabot Lodge, jr., a member of the Massachusetts Legislature, vice chairman of the Massachusetts Commission on Interstate Compacts and son of the former Republican Senator from that State.

"My reason for proposing this resolution is to call attention to a legal, constitutional and thoroughly American method for preserving and promoting such gains in working conditions as existed throughout the Nation under the NRA codes. It is a method which would completely respect State rights," Lodge said.

State Senator Parkman explained that "the proposed Federal legislation would declare that interstate transportation into ratifying States of goods produced under working conditions below the standard set in the compact and which are of a competitive character is a form of unfair competition."

Secretary Urges Essential Services

By the Associated Press.

Secretary Perkins yesterday appealed to Toledo's striking electrical workers to maintain operation of "essential services and street lights."

Simultaneously, she directed Edward F. McGrady, Assistant Secretary of Labor, to proceed to the strike scene to offer his help in the situation.

The Labor chief acted after a White House conference where the Ohio walkout was mentioned.

Miss Perkins sent this telegram to Oliver Myers, business agent for Local 245 of the International Electrical Workers Union:

"In the public interest essential services and street lights should be kept in operation. I strongly urge you to arrange this."

The Secretary telephoned McGrady, who is in Boston. The Labor Department said he would leave tonight for Toledo.

Capitol Warns Of NRA Revival If Need Rises

House Will Rush Through 'Stop-Gap' Revision Tomorrow.

Continued from Page 1.

in bill form, would expand the Federal Trade Commission's authority over fair trade practices. Industries, under its terms, could be called into conference to establish their own rules of business conduct.

These, when scrutinized and approved by the commission, would be prima facie evidence that practices agreed to were not in violation of the anti-trust laws. The commission would have authority to issue "cease and desist" orders where violations of these agreements involved an unfair method of competition or "an unfair or deceptive act."

Both Senators left the White House under impression that President Roosevelt is seeking a formula that would solve labor's wages and hours dilemma. No hint was thrown out by the President, however, that he now has in mind any permanent plan supplementing the resolution agreed to at Tuesday night's White House conference.

President Approves.

Chairman Marvin Jones, of the House Agriculture Committee, called another meeting this morning to pass finally on yesterday's major revision of the agricultural adjustment act.

This revision, embodying important changes in the existing set-up, was carried to the White House by Secretary of Agriculture Wallace and received the President's approval.

Changes informally agreed to yesterday are:

1. Existing processing tax rates are written into law, subject to raising or lowering within a 20 per cent range by the Secretary of Agriculture.

2. Provision that rates prescribed in the bill shall remain intact if delegation of authority for the Secretary to raise or lower them is ruled invalid; a stipulation barring suits for recovery of processing taxes.

3. Clarifying definitions for procedure and rules for removal of surplus crops; provision for use of 30 per cent of customs collections to provide export assistance for crops.

4. Elimination of licensing features and provision that the Secretary of Agriculture may issue orders carrying out the purposes of marketing agreements.

5. Explicit language covering co-operation deemed necessary between Federal and State governments.

AAA Powers Defined.

Application of these features, Representative Jones explained, would be limited to milk, fruits and vegetables, with the bill carefully defining what can be done under AAA orders.

Defending the prohibition against suits to recover processing taxes should the act be declared unconstitutional, Farm Administrator Chester Davis insisted manufacturers were not entitled to any rebates, since the taxes are all passed on to consumers. Some $800,000,000 in processing taxes was at stake, Davis said.

It was clear, however, that the Administration was taking pains to guard against possible Supreme Court invalidation, not only by the processing tax suit ban, but by provision for alternative action if authority for the Secretary to raise or lower rates should be held illegal. In the latter event, rates would be frozen at existing levels until December 31, 1936.

Revision Assures Legality.

Following his call at the White House, Secretary Wallace said the revision brings the AAA law as to marketing agreements and licenses "into line with the Schechter case decision" and "safeguards the farmers' voluntary adjustment programs on basic commodities."

"These voluntary adjustment programs were not in the path of the Schechter case decision and in no event could there be any question of the Government's ability to fulfill its contracts with farmers," said Wallace.

"Nevertheless, we have taken advantage of the decision to seek perfections in the law which will make certain the Government's authority to continue processing tax rates in accordance with amended provisions of the act."

AAA Up After NRA.

Earlier yesterday Speaker Bryns told reporters that the revised AAA amendments may follow the NRA resolution into the House, possibly next Tuesday.

Byrns anticipates Ways and Means action on the restricted NRA resolution today and hopes to get it up for House action tomorrow under a rule limiting debate to two hours.

"I don't know that there will be further NRA legislation this session," said the Speaker, "but it is entirely possible."

A House move later in the day to give the revamped NRA resolution privileged status was temporarily sidetracked by Representative Dewey Short (Republican), Missouri.

Snell Hits "Surrender."

"How can you extend a carcass?" Short wanted to know.

House Minority Leader Bertrand H. Snell in a statement declared the Administration's NRA proposal "more in the line of a complete surrender than you would expect from the present occupant of the White House."

Said Snell:

"It seems to me that if the NRA had as many redeeming features as its supporters and propagandists have told the American people it had, it is certainly surprising to have it abandoned without any effort whatsoever of preserving those parts of it that are admitted to be of benefit to the people and probably could be taken care of within the limits of the Supreme Court decision."

Interpretations Conflict.

Conflicting interpretations of the Administration's NRA action reached Washington from about the country.

The Associated Press reported:

From Swampscott, Mass.—Gen. Hugh S. Johnson, former NRA administrator, predicted "turmoil and rioting" would follow NRA's passing. Promises to maintain NRA standards he declared so much "ballyhoo." Speaking before the New England Bankers Association, he said child labor, wage cutting and price slashing already have been resumed.

From Rochester, N. Y.—President Harper Sibley, of the United States Chamber of Commerce, said business throughout the country is living up to agreements reached under NRA. He said the "codeless NRA" proposed by the President was what business has sought.

Survey Favors Codes.

From New York—The National Association of Manufacturers made public results of a Nation-wide survey, 132 wires and letters from business men and trade groups indicating general determination to maintain code provisions and "not to precipitate labor difficulties." Clinton L. Bardo, president of the association, said labor leaders are damaging the recovery cause by "feeding out the threat of strikes and predicting the return of sweatshop conditions."

From Columbia, S. C.—Senator James F. Byrnes (Democrat), South Carolina, regarded here as close to the President, favored a constitutional amendment enabling Congress to legislate on all questions that affect interstate commerce.

From Atlanta, Ga.—Gov. Talmadge, New Deal critic, said the Administration is creating a publicity board to "carry on propaganda about what the NRA would have been if the United States Supreme Court had not abolished it."

Voluntary Codes Seen.

One Administration leader in Congress here, who asked that he not be quoted, said the limited NRA extension measure proposed by the President left the way clearly open for voluntary continuance of codes where business saw fit voluntarily to extend them.

He said the resolution would probably carry a proviso that no codes be "imposed," but this would not hinder voluntary acceptance of them. He conceded, however, there could be no enforcement. Continuance of the existing partial suspension of anti-trust laws, where code conditions were complied with, he said, would encourage maintenance of standards.

Richards Murder Enters Lee Trial

Liquor Conspiracy Case to Air New Angle.

By the Associated Press.

Roanoke, Va., June 5.—Who sprayed slugs and buckshot into "Jeff" Richards, leaving him dead beside the Callaway road one October, 1934, night?

The unsolved murder of the Franklin County deputy—and a colored prisoner with him—just 17 days before the grand jury at Harrisonburg began its inquiry resulting in a blanket conspiracy indictment, loomed again in the trial of alleged liquor conspirators here late this afternoon. The defense was centering chiefly on the reputation of statements about Charles Carter Lee, commonwealth's attorney indicted with 33 other individuals and a corporation.

Stephen D. Timberlake, jr., of Staunton, counsel for Lee, promised in a courtroom grown suddenly tense that the defense would offer a new angle on the killing—Richards' apprehensions that Lewis Bridges, former deputy and a Government witness, "would kill him."

Six in West Virginia Fined for 'Gigging' Fish

Special Dispatch to The Post.

Romney, W. Va., June 5.—Fines totaling $145 were imposed on six Hampshire County fishermen charged with "gigging" fish in Little Cacapon River Sunday. They were taken into custody by Deputy Game Protectors Joseph L. Hughes, W. L. Ansell and Voss Grimm.

They are Lee Shanholtz, fined $20; Gladstone Abell, $20; Arthur McBride, $30; H. P. Haines, $20; Ollie Shanholtz, $25, and James Shanholtz, $30. In default of fines Arthur McBride, Ollie Shanholtz and James Shanholtz were committed to jail here.

Skyline Drive Work To Be Done in 2 Months

Interior Department officials said yesterday surfacing of Skyline Drive in the Shenandoah National Park, Va., is well under way and would be completed within two months, according to the Associated Press.

Officials said an effort was being made to complete the highway between Panorama and Skyland by the middle of June for the meeting of the National Conference on State Parks.

RUG CLEANING

Specialists in

Rug Washing
Fine Repairing

FIREPROOF STORAGE

We own and operate the largest native rug cleaning plant in Washington.

PRICES REASONABLE

All rugs insured free of charge.

Nazarian Bros. Co.
1226 Conn. Ave.
District 3800

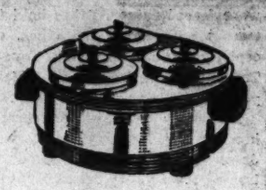

The New Electric Snack Server
$12.50

- An electrically heated, chromium finished dish.
- Contains three "Pyrex" food compartments.
- Keeps hot dishes really hot for hours.
- The ideal server for small parties.

R. HARRIS & CO.
Jewelers and Diamond Merchants for more than half a century.
11th & F Sts. N.W. Tel. DI. 0916

Spend ALL your vacation in VACATION LAND

Enchanted Mesa—Sky City of Acoma—Boulder Lake and Dam—Grand Canyon—all the colorful, romantic Southwest en route to California and the vacation of your dreams. All this but a few hours away an TWA'S giant Douglas Skyliners.

808 15th St. N.W. TEL. NAT. 1451

fly TWA

TRANSCONTINENTAL & WESTERN AIR, INC

RESORTS.

Old Point Comfort, Va.

Meet Spring Halfway 3

Enjoy balmy weather in Virginia. A delightful overnight boat trip or 5 hours by motor. Rate includes room with private bath, bathing in salt water pool, dancing. With meals, $5.00 per person per day.

Chamberlin Hotel
OLD POINT COMFORT, VA.
Low Spring Rates at VIRGINIA BEACH, at exclusive MARTHA WASHINGTON $1.50 up

In Size, Power and Economy . . This HUDSON SIX is unequalled at its price

Look as far and as long as you wish. You won't find *any* other car at the Hudson Six price that offers you this remarkable combination of size, power and economy. And with it, so much of everything else you want in an automobile.

93 or 100 horsepower . . . police-tested Rotary-Equalized brakes . . . America's *only* bodies *all* of steel . . . remarkable gasoline and oil economy, *proved* by nation-wide tests . . . modern style that will *stay* in style . . . these are only a few of the traditional Hudson advantages and 1935 Hudson advancements that are yours in a Hudson Six. For only a few dollars more than lowest priced cars!

Compare this Hudson with other cars at its price . . . and with cars that cost much more. And drive it before you buy *any* car.

"I just CAN'T believe it didn't cost a lot more!"

$695 and up f. o. b. Detroit for closed models

HUDSON Sixes and Eights

SEE YOUR NEAREST HUDSON DEALER TODAY

FLEISCHMANN'S GIN

Distilled to the American Taste

• • • A smooth, mild-flavored American gin that will blend perfectly with other liquors and fruit juices. It takes an American gin to make a smooth American cocktail.

Controlled from grain to bottle by The Fleischmann Distilling Corporation

D-247

Police Dash Off On Kidnap Tip; Seek Hideout

Seattle Men, Heavily Arme on Veiled Mission in Takoma Abduction.

Continued from Page 1.

been asked to investigate its presence there.

At Salt Lake City, R. E. Davis, warden of the Utah State Prison, said Oregon police had asked him to search for Harold Osborne, alias Marion Eggers, a former Utah convict, in connection with the passing of the ransom money at Huntington.

The money, a $20 bill, was presented by a man in payment for a railroad ticket to Salt Lake City.

Freedom Puzzles.

Osborne entered the Utah prison in 1933 to serve a 5-year-to-life sentence for a grocery store holdup. He was released by the State board of pardons on instructions from Oregon officers, who said they "wanted him badly." Warden Davis said he did not know how Osborne happened to be at large.

In making public the names of the five men wanted by the Portland police, Keegan said he did not believe such things should be kept from the public.

O. K. Bodia, chief criminal deputy sheriff, announced search of the Issaquah (Wash.) area by his officers for a kidnaping hideout would cease unless the traditionally silent Federal agents on the case provided some description of the house.

It was a few hours after this that the Seattle officers went into action.

The Portland detective said Laird was arrested in St. Paul two months ago and since had been sent to Alcatraz Island, the new Federal penitentiary in San Francisco Bay.

Keegan said Johnstne had served time for an extortion plot at Olympia. Martin, he added, was charged with murder in St. Louis in 1927, but escaped from guards at Ogden, Utah, after having been taken into custody.

Franzeen and Michener were seen last in Salt Lake City several weeks ago, Portland authorities said.

Nine-year-old George Weyerhaeuser, heir to a timber fortune, returned to his parents Saturday after payment of $200,000 ransom, said there were six men in the kidnap gang, who kept their faces masked most of the time.

No Comment as to Arrests.

"We can't say one way or another," was the reply from Justice Department headquarters when asked if any arrests had been made or were impending.

"What are today's developments"

"We are standing by," was the reply.

There was every indication that authorities considered the eastern Oregon ransom bill passing as coming close to the "slip" for which they are on guard.

It was known that at least two agents made a sortie last night into the area near Renton, 35 miles north of here, but returned empty-handed. What they sought was not revealed.

Behind the silence at Justice Department headquarters was the statement of a spokesman who said late yesterday the case would "break wide open" in 48 hours.

Ransom Trail Followed in the West

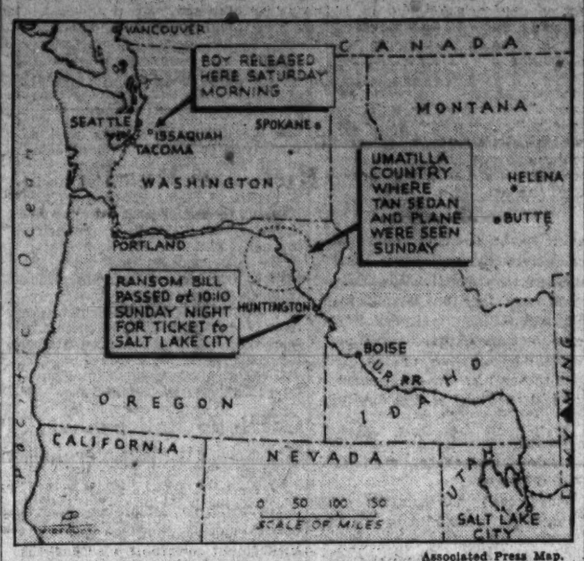

Associated Press Map.

The area in which the search for the Weyerhaeuser bok's kidnapers is being carried on.

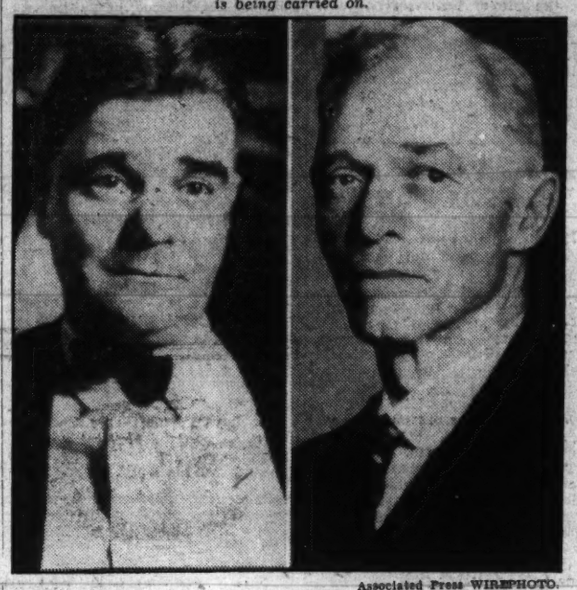

Associated Press WIREPHOTO.

Agent T. O. Hunter, right, in charge of railway station at Huntington, Oreg., identified the first ransom bill to appear. It had been given to Telegrapher C. E. Hannon, left, by a man who bought a ticket to Salt Lake City.

Proposed Sale Of Blue Ridge College Denied

Trustees Issue Statement to Spike Rumors on Future Policy.

Special Dispatch to The Post.

Westminster, Md., June 5.—Trustees of Blue Ridge College, New Windsor, in a statement today indicated that sale of the college property is not being contemplated, asserting that the statement resulted from "rumors spread about the future policy of the college."

The "rumors" started, it was said, when the Carroll County school board recently had the purchase of the college property under consideration as an alternate plan to erecting a new high school building. At the time the school board was considering purchase of the property, it was reported that Blue Ridge College had been offered for sale for $60,000.

Later the school board discarded the plan for purchase of the property when a letter to the board of education from the State architect and State superintendent of schools termed such action "unwise and uneconomical" on the grounds that the cost of remodeling the college for use as a high school would be about two-thirds as much as the purchase price of the college, and that an expenditure of $70,000 would provide a modern school.

Early in April it was also reported that Western Maryland College was contemplating purchase of the property. According to the Blue Ridge College trustees, when the college was reorganized in 1927 on the junior college basis, a canvass was made of the alumni to determine the best policy. This canvass, it is revealed, resulted in divided opinion.

The trustees report that the college is on a sound financial basis and that during the last year both the University of Illinois and Columbia University have agreed to admit Blue Ridge College graduates to full junior standing.

Auto Tax Record Seen in Virginia

$1,000,000 Increase Over '34 Total Expected.

By the Associated Press.

Richmond, Va., June 5.—The largest motor vehicle tax revenue in the State's history was predicted today by John Q. Rhodes, jr., director of the State motor vehicle division, for the fiscal year ending June 30.

On the basis of gasoline tax income for ten months and license sales for 11 months, he estimated a total income of $18,544,452 for the year, or $51,383 more than the 1931-32 peak of $18,493,069.

If Rhodes' estimates are fulfilled, the division's revenue will run approximately $1,000,000 over last year's receipts and $2,000,000 over the budget estimate of $16,560,000 made by T. Call Frazier in January, 1934, for State Highway Commissioner Henry G. Shirley.

Meeting at Silver Spring.

The Silver Spring Citizens Association will meet tomorrow night in the hearing room of the Dispensary Building at Silver Spring, Md. A number of proposed civic improvements will be discussed.

A New TELEPHONE BARGAIN

You no longer have to wait until 8:30 for the low night rates on out-of-town calls. They now go into effect at 7.

Ask "Long Distance" for rates to specific points.

RUG CLEANING

When Your Fine Rugs Need Attention— Give Us a Call

Expert Hand-work—Prompt and Courteous Service.

CLEANING, STORING REPAIRING

Free Insurance

MARK KESHISHIAN

1214 Conn. Ave.

Telephone Nat. 5346

SCHOOLS AND COLLEGES.

National University Law School

Summer Term Begins June 17, 1935, at 6:30 p. m.

Standard three-year course leading to degrees of LL. B. and J. D.

Graduate courses leading to degrees of LL.M., M.P.L. and S.J.D.

All classes held at hours convenient for employed students.

School of Economics and Government

Degree courses of collegiate grade offered in Political Science, Government Economics, Psychology, History, Finance, Business and Languages.

Address Secretary, National 6617 818 13th St. N.W.

A. F. L. Leaders Meeting Today On NRA Loss

Wagner Bill Spearhead of Labor's Drive to Get Back Guarantees.

Continued from Page 1.

eration. He said, however, he did not anticipate sympathy strikes.

Francis J. Gorman, vice president of the United Textile Workers of America, announced that his organization was considering legislation similar to the Guffey coal bill to apply to the textile industry. Green said he doubted the feasibility of such a proposal, pointing out that coal production could be controlled because it is a basic natural resource. Gorman also announced a "new and vigorous membership campaign."

"We are going after every textile worker in America," he said. "If we are not to have NRA and until we know what legislation can be had, we must be prepared to rely upon our own efforts to maintain standards. Only tremendous unit strength can do that."

Meanwhile, the House Labor Committee was rewriting the Wagner bill in an effort to make its constitutionality certain. The original bill guaranteed the right of collective bargaining. The amended bill attempts to bring it within the interstate commerce clause of the Constitution on the theory that when employers refuse to deal collectively with employes, industrial strife and unrest result. It was added that such strife and unrest interfere with the free flow of interstate commerce.

President Roosevelt, friends of the measure say, has approved the measure as amended. He had previously approved the "principle" of the bill.

In spite of presidential approval, the measure which passed the Senate after a very brief debate is expected to meet with opposition in the House. Chairman O'Connor of the Rules Committee predicted that not more than one member of his committee would vote to bring the bill before the House.

Attorney General Cummings and Solicitor General Reed were studying the Guffey bill to determine its constitutionality. Officials of the United Mine Workers have declared that if this bill is passed before the end of next week the mine strike may be avoided.

Meanwhile, the future of the automobile labor board, set up by President Roosevelt more than a year ago when an automobile strike was imminent, remained in doubt. It was not among the labor boards that the President said went out of existence with death of the codes.

Labor Department legal experts expressed the opinion that continuance of the board will depend upon the President, who said Tuesday that he planned to look into the situation.

$125,000 Sewer A Works Plan At Hagerstown

Mayor Wertz Confers With Maryland PWA Chief; Project Mapped.

Special Dispatch to The Post.

Hagerstown, Md., June 5.—Sewer and storm water drainage projects, costing approximately $125,000, will be among those which the mayor and city council will seek to launch on works relief money at Hagerstown.

Mayor I. M. Wertz, returning from a conference in Baltimore with Abel Wolman, State engineer for the PWA, said that plans were already under way for the sewer line in the northeast section of the city, which will complete the city's sewerage system and a storm water drain in the northwest section. Mayor Wertz was informed that if these projects are approved under the Works Relief, Hagerstown would receive a 45 per cent grant, and the remaining cost would be borne by the city. The city would be permitted to issue bonds in that amount, which the Government would accept at a small rate of interest.

Another project which the city will seek, is the construction of a new hangar at the Hagertown airport, which Mayor Wertz says is necessary if this city is to derive full benefits from its already enlarged airport and airplane industry, which employes about 400 persons. Because of inadequate facilities at the airport, many fliers have been forced to pass up Hagerstown, Sherman Fairchild, president of Fairchild Aviation Corporation, which operates the airplane manufacturing plant here, told the mayor and council recently.

Mayor Wertz also announced yesterday that the city treasury has about $100,000 surplus and that it was planned to use this in retiring that amount of 4 per cent water bonds, while the remaining issue would be refloated at a smaller rate of interest. The city is receiving but 1½ per cent interest on its surplus deposits and Mayor Wertz said he and the council felt that considerable money could be saved by a new issue of bonds paying 3 per cent.

2 Arrested as Rustlers Of Lone Guernsey Cow

Special Dispatch to The Post.

Hagerstown, Md., June 5.—Sheriff Max Mallott soon solved the first case of cattle rustling in Washington County in years. Yesterday afternoon a Guernsey cow was stolen from the William Williams farm near here. A few hours later the animal was found at a local dealer's stable, where she was identified by a tattoo mark back of the ear.

Clarence Williams, 20, and Wilson Bachtell, 22, were named as the two selling the cow to the dealer and are under arrest. The dealer said he paid $25 for the animal.

WOODWARD & LOTHROP

10TH 11TH F AND G STREETS PHONE DISTRICT 5300

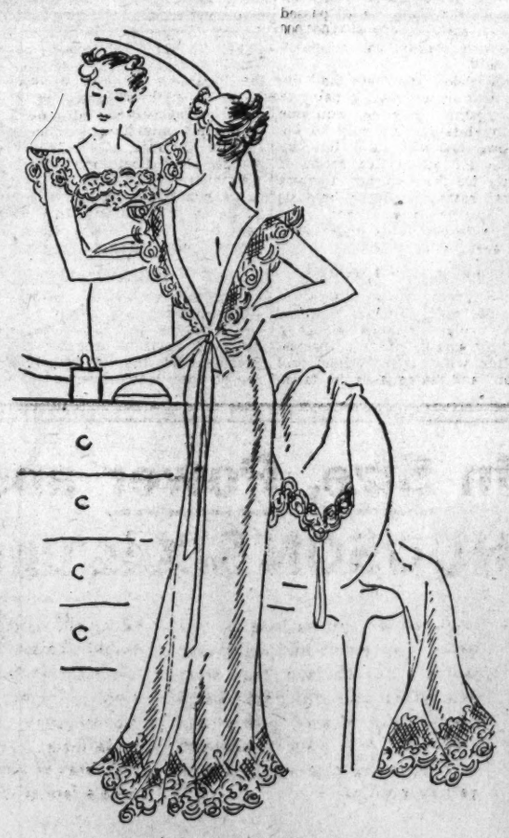

Wedding Lingerie

by

Woodward & Lothrop

Almost as traditional as the ceremony itself—is the coming to us for exquisite wedding lingerie. And, while we believe that wedding lingerie should be enchantingly beautiful, it should also have its practical side—so we have chosen gleaming satin with lace. There are any number of charming matched sets—one of which is sketched.

Gowns from $5.95
Costume Slips from $3.95
Dance Sets from $3.95 and Panties from $2.95

WEDDING LINGERIE, THIRD FLOOR

Erlebacher

TWELVE-TEN TWELVE-TWELVE F STREET

Reductions That Will Amaze You!

June Clearance

COATS SUITS DRESSES

HATS SPORTSWEAR

Reduced *as Much as*

No Returns 50% No Exchanges

WOODWARD & LOTHROP

10TH 11TH F AND G STREETS PHONE DISTRICT 5300

For The Bride's Table

Fine Crystal Stemware

The traditional sparkle of fine crystal stemware finds distinguished, modern interpretation in the pieces sketched. Goblets, high sherbets and beverage glasses in three sizes—with gracefully cut festoon and pontil design—make gifts sure of a rapturous welcome. Dozen, $13

GLASSWARE, FIFTH FLOOR

Hand-Hemmed Damask Cloth and Napkins

Gleaming white linen damask for her first formal dinner. The cloth pictured is 72x90 inches, with 12 matching napkins, 22x22 inches, $25

Sixteen-Piece Minton Service

A service for four, which can be added to later. In the exquisite Hazelmere pattern sketched—or in Lady Clare, Daventry or the white and gold S78 (revival of an old pattern). Dinner plates, bread and butter plates, teacups and saucers. $35

CHINA, FIFTH FLOOR

Dirigold Holloware

At Much Less Than Regular Prices

A shining golden surface, a graceful simplicity of line, solid metal all the way through—no plating to wear off. Easily cleaned, too. Shown—

Covered Vegetable Dish, $24
Coffee Pot, 8-cup size, $40
Cup and Saucer with Lenox China insert, $10

Matching Dirigold Flatware, too.

SILVER ROOM, FIRST FLOOR

Catholic School To End Session At Clarendon

Rev. John A. Curran to Be Speaker at St. Charles Commencement.

ARLINGTON COUNTY BUREAU OF THE POST.
Tel. Clar. 509. Clarendon, Va.

The fourteenth annual graduation exercises at St. Charles Catholic School, at Clarendon, will be held tomorrow night at 7:30 o'clock at the church. The Rev. John A. Curran, pastor, will be the principal speaker.

Those who will receive diplomas are: Peggy Zeyen, Yevetta Coleman, Frances Frazier, Evelyn Burkley, Margaret Frazier, Dorothy Madigan, Francis O'Brien, Elenoir Hazel, Evelyn James, Mary Vico, Frances Minor, Frank Fearson, Vincent Kirchner, George Moore, Anthony Puglisi, Frances Haller, Harry Zimmerman, Charles Reynolds, Louis Metzger and Lester Smith.

Arrangements for the annual spring exhibit of the Creative Arts Club of Arlington County, to be held today and tomorrow in the Arlington Woman's Clubhouse on Columbia Pike, have been completed, according to an announcement by Mrs. Blanche S. McKnight, general chairman.

The art exhibit, open from 2 to 4 p. m. as well as in the evening, will be in charge of Mrs. Perry L. Mitchell.

Tonight at 8:15 the welcome address will be made by the president, Mrs. Claire Tisdale. The musical program will be under the direction of Mrs. Hugh A. Allen.

Tomorrow night at the same hour a literary program will be presented under the direction of Mrs. A. L. Young, chairman.

The address of the evening will be delivered by Mrs. Emily Newell Blair.

The Edward Douglas White Council will meet tonight in its clubrooms at 14 Garrison road, at Clarendon.

There will be a benefit bingo party Saturday night in the Barcroft Community House at 8 o'clock.

School to Close At Silver Spring

Closing exercises of Montgomery-Blair Senior High School, Silver Spring, Md., will begin tomorrow at 8:15 o'clock when class night will be held in the auditorium of the Takoma-Silver Spring Junior High School.

Presentation of a one-act play, "A Very Personal Profession," written by Barbara McClenon, a member of the graduating class, will be a feature of the program. The cast is composed of Miss McClenon, Virginia Kingston, William Taylor, Irene Bodle, Milton Sproesser, Wallace Wheeler, Walter Stockton and Margaret Jordan.

The program will also include solos by James Tyser and reading of the class prophecy, the class will and class history. A dance will be held at the close of the evening.

The baccalaureate sermon will be given Sunday at the Church of the Ascension, Silver Spring, Md., with the Rev. James S. Cox, vicar, addressing the graduates.

Commencement exercises for the class, numbering 70, will be held Tuesday at 8 p. m. at the Takoma-Silver Spring High School.

Richmond Markets.

Richmond, June 5 (Special).—(The Richmond produce market compiled by the division of markets of the Virginia Department of Agriculture, co-operating with the Bureau of Agricultural Economics of the United States Department of Agriculture.)

Notice—The prices quoted are those received by large dealers and commission merchants for lots sold to retail merchants, local butchers, hucksters, peddlers and others during early morning trading.

FRUITS AND VEGETABLES—Receipts, fairly liberal, around steady; quoting, new potatoes, 2.50@3.00, a standard barrel pack; old crop, 1.00@1.10, a 100-lb. sack pack; sweet, 1.00@1.25, a standard bushel pack; cabbage, around 1.00 a 100 lbs.; snapbeans, 1.50 a bushel basket pack; onions, 3.00 a 50-lb. sack pack; strawberries, choice and fancy, 32-qt. crates, 2.00@2.50; poorer grades as to quality; tomatoes, bulk of sales, 1.50@2.00, a 30-lb. crate; celery, 4.00; lettuce, 5.00, a crate; oranges, 3.00@4.00, a box; grapefruits, 2.50@3.00, a box; Virginia grown Winesap apples, No. 1 stock, 1.50@1.75, a standard bushel basket pack; Carolina peaches, 2.50@3.50, a bushel basket; half-bushel basket packs, 1.25@1.50, as to size; poorer quality as to quality.

BUTTER—Receipts slightly more liberal; steady; Virginia creamery butter, various brands, packed in pound-carton packs, pounds or quarters, 30-lb. cases at 27@28. Paying 11 for good packing stock.

EGGS—Receipts only moderate; slow and steady, average run of near-by farm eggs, mixed colors and sizes mostly 23, including hennery whites; local supply just about fills local demand.

LIVE POULTRY—Receipts moderate on rocks, heavy on leghorn broilers; quotable steady and unchanged; bulk of sales made; leghorn hens, 15@17; colored hens, colored bulk at 18 with a few choice rocks slightly above. Broilers, leghorns, 16@19 for bulk of sales; reds, 21@23 as to size; choice and fancy rock broilers, 25@26; guineas quotable 45@50 each. Turkeys, 12@15; ducks, 15@17; trade active for choice rock broilers, slightly slow on leghorns, especially the small sizes.

LIVESTOCK—Hogs, receipts moderate; steady, unchanged, practical top 10.00; few fancy, 10.10 for 160-260-lb; others as to weight and class. Cattle receipts moderate; unchanged, around steady; practical veal top at 8.50; heifers, 4.00@8.00; cows and bulls, 3.50@6.50 for bulk of sales, strictly good quotable slightly above; common and medium steers, 4.00@8.50, strictly good to 10.00; sheep and lambs unchanged; top spring lambs at 9.00; ewes as to quality, 2.50@3.50.

Lanham-Severn Meeting.

Officers for the Lanham-Severn Road Association will be elected at the annual meeting of the association at Patuxent, Md., Monday at 8 p. m. Noah Joffe is the president.

SHERWOOD OIL BURNERS
Guaranteed by the Marketers of
BETHOLINE AND RICHFIELD
SHERWOOD BROS., Inc.
5721 Connecticut Avenue, N. W.
Phone
DECATUR 4181

Man Gets 6 Months For Beating Mother

Special Dispatch to The Post.

Fredericksburg, Va., June 5.—Pleading guilty in police court today to a charge of assaulting and gravely injuring his 69-year-old mother with a set of steel knuckles, Bailey Pates, 30, laborer, was sentenced to six months on the State penal farm.

Pates told Police Justice Henry Dannehl he was drunk when he assaulted his mother, Mrs. Kate Pates, at their home Sunday night.

Although Mrs. Pates is still suffering from the injuries, police said she would recover.

Meadows Gets 20-Year Verdict In Wife Murder

Virginia Jury Out an Hour, Judge Is Surprised at Leniency.

By the Associated Press.

Luray, Va., June 5.—Ernest Meadows, indicted for the slaying of his wife, Ordelia, was convicted late today of second-degree murder by a Page County jury which fixed his punishment at 20 years in the State Penitentiary. The verdict was returned after an hour's deliberation.

C. A. Hammer, jr., defense attorney, said action would be started immediately for a new trial.

Presiding Judge H. W. Bertram said he was surprised a first-degree-murder verdict was not reached by the jury, which weighed the defendant's assertion the slaying was accidental against the Commonwealth's testimony that Meadows deliberatley shot his wife to death.

Takoma Library Names Mrs. Pratt

Membership Drive Is Planned by Association.

Mrs. Frederick L. Pratt was elected president of the executive council of the newly formed Takoma Park (Md.) Library Association at the first council meeting held Tuesday night at the temporary library home, 806 Jackson avenue, Takoma Park, Md. Mrs. Pratt is the retiring president of the Takoma Park Women's Club.

Other officers elected were F. J. Hopkins for secretary and C. A. Hoglund, treasurer. Several committees were appointed by Mrs. James A. Robertson, chairman of the library staff. They are:

Organization committee: Mrs. Robertson, Col. A. L. Conger and W. W. Lamond; membership committee, Chester C. Waters, chairman; Mrs. C. Shanks Chaney, publicity, and Col. Conger chairman of the housing committee.

The council will begin an ardent membership drive immediately for citizens of Takoma Park who favor the library's progress. An appeal is being made to the public for the donation of books and educational magazines which can be left at Col. Conger's home, 808 Jackson avenue. The library already has a neucleus of 150 volumes donated by Col. Philip Peyton, U. S. A., and 20 volumes given by F. J. Hopkins. Col. Conger has donated the use of his property at 806 Jackson avenue for the library which according to the council will open within two months. The council will hold a meeting next Tuesday at 7:30 p. m. at the library headquarters.

Ruppert Reelected K. C. Council Head

Eugene E. Ruppert was reelected grand knight of Forest Glen Council, Knights of Columbus, at the annual meeting at St. John's Hall, Forest Glen, Md.

Other officers elected are: Deputy grand knight, George W. Kennedy; chancellor, James M. Wimsatt; recording secretary, Francis D. Gude; financial secretary, W. V. Jouvenal; treasurer, Donald Shannon; advocate, George Mess; lecturer, V. P. Lester; warden, Earle Culver; inside guard, Lester L. Dove; outside guard, Eugene Beall; trustees, John Culver, Louis A. Alberti and A. J. Wade; delegate to the State convention, W. D. Wade; alternate to the grand knight to the State convention; John C. Brennan; alternate to hte delegate to the State convention, Edward Wise, and chaplain, the Rev. Charles O. Rosensteel.

J. F. Coughlan, A. J. Wade, W. J. Jouvenal, C. H. Gaskins and John Culver were elected to the building committee. It was announced that construction of the new home of the council is well under way and that the building will be named Rosensteel Hall in honor of the chaplain, the Rev. C. O. Rosensteel, 80-year-old pastor of St. John's Church.

DOCTOR TOLD HER HOW TO LOSE 17 POUNDS OF FAT

Gossipers Peeved

Mrs. Robert Hickey of Roseville, Calif., writes: "My doctor prescribed Kruschen Salts for me—he said they wouldn't hurt me in the least. I've lost 17 lbs. in 6 weeks. Kruschen is worth its weight in gold."

Mrs. Hickey paid no attention to gossipers who said there was no safe way to reduce—envious women who don't like to see others youthfully slim. She wisely followed her doctor's advice. Why don't YOU?

Get a jar of Kruschen today (lasts 4 weeks and costs but a trifle) and if you don't feel years younger and healthier—money back. Simply take half teaspoonful in cup of hot water every morning (tastes fine with juice of half lemon added).—Advt.

Hollywood

By Sidney Skolsky

The Exhibitors.

Hollywood, June 5.

HINTS from the hinterland. Learn what the picture did after it left the big city. See if it could make good in the small towns. The tank Barnums tell what the flicker did for them in their own department in the Motion Picture Herald. Like the metropolitan picture critics, they all don't agree about a picture, or a type of a picture. What is one exhibitor's star attraction is another exhibitor's double feature, and lower billing at that.

Concerning Katharine Hepburn in "The Little Minister," Exhibitor H. B. Wood of Calico Rock, Ark., writes: "One grand flop at my box office. Played two days and did not take in enough to pay expenses. I wonder where all the people who want clean shows are? I can't get them out."

Mr. Wood will discover that it isn't merely clean shows the people want. It is entertainment. However, while not a sensation at the box office, "Little Minister" is making money, and Katharine Hepburn receives a percentage of the gross.

• • • •

Exhibitor B. Hollenbeck, of Sumas, Wash., knows where the people who want clean pictures are. They were in his theater when he played "David Copperfield." But don't believe they came merely out of purity. They probably came to keep from reading the book. They'll see the flicker and claim that they read Charles Dickens. This always helps the business of those classics which people are told they should read but don't.

It was a picture which got Mr. Hollenbeck singing, for he writes: "Did very good business here, and when I saw the box office statement I caught myself singing, 'Happy Days Are Here Again.'"

• • • •

HORSE race yarns, as a rule, are generally flops as pictures. There hasn't been a winner in years. The first one to break the precedent is "Broadway Bill." Columbia, in selling this flicker, decided not to publicize the fact that it was about horses. Consider, for a moment, the complaint of Exhibitor E. J. La Qua of Hankinson, N. Dak.: "Swell picture, but advertising on it very poor. Not one race track scene in the photos, stills, sheets, or heralds. How can you expect people to come leaving the punch of the picture out of all the advertising?"

But they did come and are attending showings of "Broadway Bill" throughout the country. Therefore, it was shrewd advertising on Columbia's part to withold the race track sequences. Thus they were able to get into theaters people who are prejudiced against race track stories, and at the same time were able to hold the punch of the picture—the thrilling race—as a surprise for all the moviegoers. Trailers, generally, try to tell too much and give away the punch of the picture.

• • • •

There have been many gags about the number of times the name of George White appears on the credit slide of "George White's Scandals." This isn't something which was noted only by the wise guys, who like to gag, but also by the small exhibitor. John A. Milligan, of Schuylersville, writes: "Patrons quite disapproved of this. Only the comedy saved it. At best only an average production with one exceptional number. 'Entire production conceived, created and produced by George White.' You can have it, George."

• • • •

TO SHOW the trials and tribulations of the small-town exhibitor, consider this statement from Walter Odom, of Durant, Miss. The flicker is "Sweet Music," and he writes: "Well, I can say nothing big for this one. The only big sensation I got out of it was the checker Warners sent here to stand over us like we were a set of crooks. It seems we theater owners have our every-day ups and downs with the producers. When we get a picture they think will make us a little cash, they boost us with a checker."

And all the while I was of the opinion that only the pictures got out to those villages. I didn't think that companies sent checkers out to those hamlets; in fact, I wasn't even aware that a company knew when their pictures were playing these theaters. The local exchange office, I presume, keeps a good tab on them all.

"Clive of India" became a chain-letter picture, and here's the way it was promoted by Exhibitor E. C. Arehart of Odebold, Iowa. He says: "This gave me less profit than the chain letters. We played the picture and sent out our dimes on chain letters. But no returns from either."

• • • •

The only good feature of the double-feature program is that the titles of two pictures, when seen on the marquee, often arrange themselves into a good gag for a column. They are so good that people, reading them, believe the combination was manufactured by the columnist. They're really too good for that. Consider this one from Exhibitor Sam Kimball, of Limerick, Me., who is telling what the pictures did for him: "'When a Man Sees Red' and 'The Dionne Quintuplets'—cracked my Tuesday and Wednesday business for the year."

Copyright, 1935.

Choice of Police Draws Bowie Fire

Citizens Charge Slight in County Appointments.

Rumblings of discontent, the first reverberations from the recent appointment of Prince Georges County police, were heard yesterday at Bowie, Md.

Citizens declared they had been slighted in the selection of the personnel after they had incited much of the agitation for the additional policemen. They had pointed out that it was the Bowie district that need the extra police protection, they said.

A group of citizens asserted the entire community was thoroughly aroused over the situation. Some even went so far as to predict that the district would vote Republican in the next county elections as a result of the alleged slight.

Talks With Glass, Byrd On Judgeship Sought

A delegation of Richmond lawyers yesterday sought conferences with Senators Glass and Byrd (Democrats), of Virginia, next week, probably Tuesday or Wednesday, on the subject of a new Federal judgeship for the Eastern District of Virginia, according to the Associated Press.

A bill to create the additional judgeship was passed this week by the House and sent to the Senate. Representative A. J. Montague (Democrat), of Richmond, is the author of the bill. Yesterday's conference announcement came from the affice of Senator Glass.

Excursions

All Fares are Round Trip
Except where noted

Sunday, June 9
$3.00 Philadelphia
$2.75 Wilmington
Lv. 8.00 a.m. and 11.30 a.m.
$3.00 Chester Lv. 8.00 a.m. only

Vacation Excursions
Niagara Falls
$16.80
Lv. 5.00 p.m. June 14
or 8.00 a.m. June 15
Return anytime within 16 days.

Baltimore
$1.25 Saturdays and Sundays
$1.50 Daily—Good for 3 days

$5.65 to New York
One Way Every Night
Philadelphia $3.40 Wilmington $2.72
Air Conditioned Reclining Seat Coaches
open Union Station 10 p.m. Lv. 1.00 a.m.

Every Week-End
Round trip fares
REDUCED ONE-THIRD
Leave anytime from noon Friday to noon Sunday. Return anytime up to midnight Monday. Also reduced sleeping car fares.

For Details Ask Agents or Phone Dist. 3300—Nat. 7370

BALTIMORE & OHIO R.R.

Charlottesville Council Plans Slash in Budget

$501,175 Expenditure Is Asked by City Manager for Next Fiscal Year.

Special Dispatch to The Post.

Charlottesville, Va., June 5.—Expenditures of $501,175 for the city for the fiscal year beginning September 1 have been proposed in a tentative budget presented to the council by City Manager Seth Burnley. The council will hold a special session Friday afternoon to take up the proposed appropriations in detail. A public hearing will be held later.

The 1935-36 budget calls for $2,846.16 less than that of last year. The figure of $501,175 does not include operation of schools, although it does take in school debt expenses. The school budget as recently proposed to the council calls for expenditures of $160,215.

Estimated revenues to meet the budget were listed as $501,281.42. This represents a decrease of $700.94 under estimated revenues for this year. The city now has a $1.05 general levy, a 23-cent school debt levy, and a school operation tax of 57 cents, making a total rate of $1.85.

A cut in assessment values has reduced proceeds from the general and school debt levies by $6,512.36, while returns from personal property are expected to decline nearly $1,000.

Total expenditures for interest on outstanding indebtedness amount to $161,718.02. Of this amount, $110,241.02 applies to the general improvement and school bonds, while $2,170 is paid of the gas department's debt, and $49,307 on bonds of the water department.

No change in the tax rate is anticipated under the proposed budget. Possibility, however, that the school operation levy would be boosted, was seen in the proposed expenditures submitted to the council by the school board recently. Should their tentative budget be approved the operation tax would be raised from 57 to 70 cents if the expenses were to be met during the year.

Wicomico Tax Rate Put Up 18c a Hundred

Special Dispatch to The Post.

Salisbury, June 5.—The Board of County Commissioners yesterday boosted the Wicomico County tax rate 18 cents to $1.06 on the $100 to meet increased budget requirements for the next fiscal year.

The increased rate and the increase of $661,458 in the assesable basis for the year will provide $330,975 for county government expenditures during the next fiscal year, the board estimated.

Society Council to Meet.

The executive council of the Woman's Society of the Takoma Park Presbyterian Church will meet tomorrow at 2 p. m. at the home of Mrs. Guy L. Seaman, 207 Baltimore avenue, Takoma Park, Md.

House Passes Bill Creating Appomattox Memorial Park

Preservation of Civil War Site Sponsored by Rep. Drewry.

By the Associated Press.

A bill by Representative Patrick Drewry (Democrat), Virginia, of Petersburg, for the establishment of a national historical park at Appomattox Courthouse, commemorating the termination of the Civil War there, was passed yesterday by the House and sent to the Senate.

The bill carried with it authorization for an appropriation of $100,000 for the park.

The Drewry bill substitutes for the measure introduced by the late Representative Harry St. George Tucker and passed in 1930. Provisions of the Tucker bill calling for the erection of a monument marking the site of Lee's surrender to Grant resulted in a controversy among historical societies and others, and were never carried out.

In a speech for the bill before the House yesterday Drewry said establishment of the park had the indorsement of both the Interior and the War Departments, as well as the favor of parties who objected to the monument.

Drewry took over the memorial bill after Appomattox was shifted into his congressional district under the recent Virginia redistricting act.

The bill provides that when the title to land, structures, and other property designated by the Secretary of the Interior within 5 miles from the Appomattox Courthouse site is vested in the United States, the area is to be established and dedicated as the Appomattox Courthouse National Historical Park.

Takoma Park Fete Planned by Auxiliary

Plans for a lawn fete to be held about the middle of July were made at a meeting of the Ladies Auxiliary to the Takoma Park American Legion Post, No. 28, Tuesday night at the home of Mrs. N. D. Guerrier, 7 Alleghany avenue, Takoma Park, Md.

Mrs. Walter M. Peacock, president, appointed Mrs. Hex Ware as chairman of the affair. It will be held on the lawn of Mrs. Donald D. Lamond's home, 112 Maple avenue, Takoma Park, Md.

The auxiliary voted to support the newly organized library association of Takoma Park and formed a library committee under the chairmanship of Mrs. A. L. Conger.

Maj. Leonard Again Heads Woodstock P.-T.

Maj. M. C. Leonard has been reelected president of the Parent-Teacher Association of the Woodside (Md.) Elementary School. Other officers are, vice president, Mrs. Lawton C. Herriman; secretary, Mrs. John McDermott, and treasurer, Mrs. Howard W. Kacy.

A resolution was adopted urging the county commissioners to construct a sidewalk on the east side of Georgia avenue at Sligo south for the distance of almost a block. William H. Reynolds, Howard P. Bailey and John McDermott have been named a committee to push the matter.

Naval Stores Firm.

Savannah, June 5 (AP).—TURPENTINE—Firm, 45; sales, 216; receipts, 636; shipments, 164; stock, 28,918.

ROSIN—Firm; sales, 901; receipts, 1,780; shipments, 1,332; stock, 117,749. Quote: B, 3.45; D, 3.85; E, 4.05; F, 4.25; G, H and I, 4.45; K and M, 4.50; N, 4.90; WG, 5.20; WW and X, 8.20.

Charlotte Hall School Ends Finals Exercises

Special Dispatch to The Post.

Leonardtown, Md., June 5.—Exercises closing the four-day commencement program of Charlotte Hall Military School at Charlotte Hall were held yesterday at 11 a. m. Philander B. Briscoe, of Baltimore, president of the Charlotte Hall Alumni, addressed the 17 graduates.

Among those seated on the platform with the trustees of the school was Judge B. Harris Camelier, retired, formerly of the seventh Judicial Circuit Court of Southern Maryland, this being his sixty-second consecutive attendence at commencement exercises of this school.

Dick Powell Enters Hospital in Baltimore

By the Associated Press.

Baltimore, June 5 (AP).—Dick Powell, film star, who had come East to make a picture at Annapolis, entered the Johns Hopkins Hospital today for diagnostic study.

Hospital officials said they expected the actor to be there only a few days. It was said that he undergoes periodic physical examination to determine the effect of the strain of his work.

If You Suffer With
Kidney Trouble

Headache, backache, unusual thirst are symptoms that point to kidney trouble. For over 30 years Arkansans have endorsed Mountain Valley Mineral Water direct from famous Hot Springs, Arkansas. A natural restorative. Phone for free booklet today.

Mountain Valley Mineral Water
Met. 1062. 1405 K St. N.W.

SAVE 100 MILES
Via. Annapolis, Md.
TO OCEAN CITY, MD., & REHOBOTH BEACH, DEL.
Washington's Nearest Ocean Resorts.
SUMMER SCHEDULE
Effective May 29th, 1935
Daily and Sunday
Eastern Standard Time
Between Annapolis and Matapeake.

Leave Annapolis.	Leave Matapeake.
	p. m. (6:45 MON. ONLY.)
8:00 a. m.	8:00 7:25 a. m. 3:00 p. m.
10:00 a. m.	9:00 9:00 a. m. 3:00 p. m.
11:00 a. m.	4:00 11:00 a. m. 4:00 p. m.
12:00 noon	5:00 12:00 noon 5:00 p. m.
1:00 p. m.	6:00 1:00 p. m. 7:20 p. m.

Between Annapolis and Claiborne.

Leave Annapolis	Leave Claiborne
7:35 a.m., 5 p.m.	9 a.m., 7 p.m.

The Claiborne-Annapolis Ferry Co.

At the Sign of the Moon.
Why Wait?
Established 1893
Save 1/4 to 1/3
On Tailored to Order
SUITS
Priced as Low as
$22.50 Up
Finest Summer Fabrics
Mertz & Mertz
TAILORS.
405 11th St. N.W.
H. J. Froehlich, Successor.

MURCO 100% PURE
A Master Formula . . .
A good cook can make a meal out of almost anything, but a good chemist can not make good paint out of "anything." Pure White Lead, Pure Linseed Oil, Pure Turpentine and Japan Dryer constitute the only SUCCESSFUL formula. Of course, "MURCO" is made that way . . . that's why it gives YOU more for your money.
E. J. Murphy Co.
710 12th St. N.W. INC. NAtl. 2477

Tonight with
CALVERT
Tomorrow with a
SMILE

Particular about what you drink? How you feel? Then call for CALVERT, the best of the better blended whiskies. It's the whiskey clear heads call for . . . the whiskey that appeals to clear heads . . . the whiskey that, enjoyed in gentlemanly moderation, lets you salute tomorrow with a smile. *Use good judgment.* Buy better whiskey. Call for CALVERT.

LORD CALVERT. Five-year-old, 100 Proof, Rye or Bourbon whiskey, bottled-in-bond under Canadian Government Supervision. For that special occasion.

CALVERT'S *SPECIAL RESERVE* and CALVERT'S *SPECIAL* blended whiskies . . . master blends of the man who has blended more whiskey than any living American.

CLEAR HEADS call for Calvert
Bottled-in-Bond and Blended Whiskies

Buy Better Whiskies

©1935 The Calvert-Maryland Distilling Co., Inc. Distillery: Relay, Md. Executive Offices: Chrysler Bldg., New York, N. Y.

U.S. Bureau Aid Talks to Class At Alexandria

First Lady's Greetings Are Carried to Girls at St. Agnes School.

THE WASHINGTON POST BUREAU
907 Prince St., Alexandria, Va.
Phone Alexandria 823.

Mrs. Elizabeth Shirley Enochs, editor in the Children's Bureau, United States Department of Labor, gave the address to graduates at annual commencement exercises of St. Agnes' School, Alexandria, Twelve girls were graduated, seven of them Alexandria residents.

Mrs. Enochs prefaced her address with the statement that she had an interview with Mrs. Franklin D. Roosevelt yesterday, and told her that she was giving the graduating talk at the school today, and Mrs. Roosevelt had asked that her special greetings and good wishes be conveyed to the girls. Her message was, "The class of 1935 is graduating into a world which offers greater opportunities for service and a greater challenge to women than ever before, and it will be interesting to see how women accept and meet this challenge."

Graduates and members of the faculty were seated on the wide north porch of the school building, while the remainder of the school and guests were seated on the lawn. Pupils marched from the building singing the school hymn. A scripture reading was given by the Rev. Dr. William B. McIlwaine, pastor of Second Presbyterian Church. Opening prayer was by the Rev. George S. Vest, rector of Emmanuel Episcopal Church.

Mrs. Helen Arny Macan presented diplomas to the following graduates: Miss Louise Backus, daughter of Mr. and Mrs. Curtis B. Backus, of Alexandria; Miss Mary Raynor Brookfield, daughter of Mr. and Mrs. John W. Brookfield, of Springfield; Miss Barbara Stewart Crewe, daughter of Mr. and Mrs. Percy S. Crewe, of Falls Church, Va.; Miss Anna Bryant Hill, daughter of Mr. and Mrs. Malcolm Westcott Hill, of Baltimore and Alexandria.

Miss Mary Elizabeth Hopkins, daughter of Mr. and Mrs. Lawrence Hopkins, of Alexandria; Miss Margaret Blackburn Roblee and Miss Mary Tyler Roblee, twin daughters of Mrs. G. M. Roblee, of Providence, R. I.; Miss Margaret Percival Rust, daughter of Mr. and Mrs. Robert Nelson Rust, of Alexandria; Miss Violet Adelaide Smith, daughter of Representative Howard Worth Smith, of Alexandria, and Miss Virginia Sames Tucker, daughter of Col. and Mrs. A. S. J. Tucker, of Fort Howard, Md.

Miss Natalie Schoonmaker, daughter of Mr. and Mrs. Charles F. Schoonmaker, and Miss Anne Tavenor Talbott, daughter of Mr. and Mrs. Richard C. Talbott, of Alexandria, were not given diplomas as the full course was not taken, but received certificates for work completed.

Miss Page Matheson, daughter of Col. and Mrs. Matheson, of Fort Belvoir, of the class of 1934, was awarded her diploma since work in that session has been finished.

Miss Hildegarde Ross, athletic instructor at the school, presented the following awards in that department: Cup award for the third time, becoming permanent possession, to the gold team, Betty Brown-Serman, captain; basket ball awards, Emma Lewis Lippa, Lillie Page Martin, Nancy Murchison and Harriet Parker, in the high school; Mary Brookings, Landon Burke, Betty Byrd, Sallie Gorman, Alberta Thomas and Nancy Weller, in the grade school; field day, gold team, Lillie Page Martin, Mary Simmons; green team, Margaret Rust, Joy Bagnell; archery, Pat Jell, Lela Payne; tennis, Betty Brown-Serban, tennis doubles, Molly Thompson, Margaret Rust.

Mary Lord Andrews, Carter Randolph Andrews and Helen Tucker Andrews, young daughters of Mrs. Eliphalet Andrews, presented a silver cup to the school to be competed for in the next three years. It was accepted by Betty Brown-Serman, president of the athletic association of the school.

The good citizenship medal was presented to Mary Raynor Brookfield and the good citizenship prize to Anna Bryant Hill. Of the 12 boarding pupils Harriet Parker won the house good citizenship award.

Miss Grace Powell, of the St. Agnes alumnae, presented the Flora Kinloch Shackelford award to Anna Bryant Hill. This award is given in honor of Miss Shackelford, who died shortly before her graduation with the class of 1934.

Mrs. John Thornton Ashton, regent of Mount Vernon Chapter, Daughters of the American Revolution, presented the United States history award to Josephine Patch, and Mrs. Burdge Caton gave a special prize to Patsy Robles for a paper on history; to Grace Richards for best book work in eighth grade French.

The benediction was given by the Rev. Perch Foster Hall, rector of St. Paul's Episcopal Church.

Registration for summer school will be opened in Alexandria Monday, according to an announcement yesterday by T. C. Williams, superintendent of schools. Schools in which registrations will be made are the Alexandria High, George Mason High and Jefferson and Mount Vernon graded schools. Classes will open June 17 and continue for 40 days. Hours of study are 8 a. m. to 1 p. m.

There will be no advanced work, it is announced, except in languages and the summer term will aid pupils who missed graduating by half a unit. Pupils in high school and in the sixth and seventh grades will be taught.

Irving Lindsey has been named principal. The faculty includes Miss Margaret Yates, Arthur Millican and William Garner, in the high schools, and Miss Mary Ellen Caton, Mrs. Josephine B. West and Miss Margaret Helm.

Two colored women were killed and six other persons injured in an accident, shortly after midnight Tuesday, at Hunting Creek Bridge, on the southern corporate limit of Alexandria, when an automobile driven by Booker T. Harper, of 213 Payne street, crashed into the bridge at high speed and was practically demolished.

Dead are Evelyn Smith, 19, of 403 North Henry street, whose skull was crushed, pronounced dead on arrival at Alexandria Hospital, and Jacqueline Driggs, 21, of the 800 block Wythe street, who died at the hospital yesterday morning of concussion and internal injuries.

Injured were Harper, driver of the car, fractured skull, fractured left leg and broken ribs, condition serious; Dolly Williams, 501 Gibbon street, and Elizabeth Smith, 517 North Patrick street, minor injuries, still confined to the hospital.

Others treated at the hospital, later leaving for their homes, were Helen Anderson, Clayton Thompson and Moses Williams.

Dr. Llewellyn Powell, city coroner, stated yesterday he would hold an inquest as soon as the injured are able to attend.

Capt. George H. Evans, for many years employed in general offices of the Southern Railway in Washington; captain in the Quartermaster Corps of the Army in the World War; later business manager of the Alexandria Chamber of Commerce, and since engaged in the railway supply business, has announced his candidacy for the State Legislature from Alexandria, opposing J. Fred Birrell, incumbent. His candidacy is subject to the Democratic primary of August 6.

June meeting of the Young Democrats Club of Alexandria will be held in the George Mason Hotel at 8 p. m. today, with United States Senator Robert Reynolds, of North Carolina, as principal speaker. An entertainment program has been arranged, which will feature Pete Macias, Washington night club entertainer.

Revision of the by-laws of the club will be voted on at this meeting.

Michael Kley, representative of the Metropolitan Life Insurance Co., will be guest speaker today at luncheon of the Alexander Kiwanis Club at the George Mason Hotel. His subject will be "Little Known, but Interesting, Facts About the City of Alexandria." He will be presented by Dr. James W. Love, program chairman.

It is announced that the Kiwanis boys' summer camp, at Franconia, is being put in shape for occupancy and will be opened shortly.

Mrs. Dixon Medalist In Cumberland Golf

Special Dispatch to The Post.

Cumberland, Md., June 5.—Mrs. Elizabeth Dixon is the medalist in the women's spring golf tournament of the Cumberland Country Club with a score of 98 for the 18 holes. Twenty-two golfers have qualified for the tourney.

Baltimore Markets.

Baltimore, June 5 (Sol.).—CATTLE—Receipts, 75; market steady. Slaughter steers: Good, 9.75@11.25; medium, 8.25@9.50; common, 6.50@8.50. Heifers: Good, 7.75@10.00; medium, 6.75@7.75; common, 5.50@6.75; low cutter and cutter, 4.75@5.50. Cows: Good, 6.50@7.75; common and medium, 4.50@6.25; low cutter and cutter, 3.50@4.25. Bulls: Good (beef), 6.50@7.50; common and medium, 5.50@6.50; cutter, 4.50@5.25.

CALVES—Receipts, 75; market higher. Vealers: Good and choice, 8.75@9.50; medium, 8.50@8.00; cull and common, 5.00@7.00.

HOGS—Receipts, 250; market 10 cents lower. Truck hogs 25 cents under quotations on rail hogs. 140-160 lbs., good and choice, 10.05@10.35; 160-180 lbs., good and choice, 10.10@10.65; 180-200 lbs., good and choice, 10.20@10.65; 200-220 lbs., good and choice, 9.75@10.10; 220-250 lbs., good and choice, 9.25@9.70; 250-290 lbs., good and choice, 9.20@9.65; 290-350 lbs., good and choice, 8.75@9.25; packing sows, 275-425 lbs., good, 7.90@8.75; 275-550 lbs., medium, 6.50@7.35; pigs, 100-130 lbs., good and choice, 8.75@10.55.

SHEEP AND LAMBS—Receipts, 200; market steady. Buck lambs discounted $1 per cwt. Spring lambs: Choice, 9.50@10.10; good, 8.50@9.50; medium, 7.50@8.50; cull and common, 6.25@7.25. Ewes, 90-120 lbs., good and choice, 3.00@3.50; 120-150 lbs., good and choice, 2.50@3.00; all weights, common and medium, 1.75@2.50.

APPLES—Bushel baskets: Maryland, Pennsylvania and Virginia U. S. 1s, 2½-in. minimums, Ben Davis and Ganos, 1.35@1.50; Winesaps, 1.85@2.00. U. S. 1s, 2½-in. minimum, Delicious, 1.75@2.00; Starks and Black Twigs, 1.40@1.50. Unclassified, various varieties, 2¼-in. minimum, 1.25@1.50; 2¼-in. minimum, 1.00@1.25.

BLACKBERRIES—North Carolina, 32-qt. crates, 1.75@2.25.

GRAPEFRUIT—Florida, boxes, U. S. 1s, 2.00@2.50; U. S. 2s, 1.50@1.75.

ORANGES—Florida boxes U. S. 1s, 2.50@3.50; U. S. 2s, 2.00@3.00.

STRAWBERRIES—Eastern Shore Virginia, 6@8c; Eastern Shore Maryland, 6@8c; nearby, 7@11c.

WATERMELONS—Florida, Tom Watsons, 32-34 lb. average, 45@50c; 36-38 lb. average, 35@40c.

ASPARAGUS—Maryland and Virginia, 75c@2.00.

BEANS—North Carolina, bushel hampers, Bountifuls, 1.00@1.25; round stringless, 2.00@2.25.

BEETS—North Carolina, 5-peck hampers, 1.00@1.25; Virginia crates, 1.00@1.40.

CABBAGE—Virginia, 1½-bushel hampers, pointed type, 50@65c; North Carolina, 50@75c; nearby, 75@80c.

CARROTS—California, lettuce crates, 2.75@3.00.

CELERY—Florida, 10-in. crates, washed and precooled, 2.50@3.75.

CUCUMBERS—South Carolina, bushel baskets, U. S. 1s, 1.25@1.50; ungraded, 75c@1.00; U. S. 2s, 50@75c.

EGGPLANTS—Florida, 1½-bushel crates, U. S. 1s, 1.50@2.25.

LIMA BEANS—Florida, bushel hampers, 2.00@2.50; Georgia, 2.00@2.50.

LETTUCE—California, crates, iceberg, 4.00@4.75; nearby, bushel baskets, Big Boston, 20@30.

ONIONS—Texas, 50 pounds, Bermudas, U. S. Commercials, 2.00@2.25; boilers, 1.50@1.75.

PEAS—Virginia, bushel hampers, large pods, 90@1.25.

PEPPERS—Florida, 1½-bushel crates, U. S. firsts, 1.75@2.00; U. S. seconds, 1.00@1.50.

POTATOES—Maryland and Pennsylvania, 100-pound sacks, Round Whites U. S. firsts, 60@75; ungraded, 50@75. Long Reds, U. S. firsts, 60@65; ungraded, 50@55; New York, 100-pound sacks, Round Whites, U. S. firsts, 65@75; Maine, 100-pound sacks, Mountains, U. S. firsts, 1.00@1.10; South Carolina, barrels, Cobblers, U. S. firsts, 2.25@2.50; North Carolina, barrels, Cobblers, U. S. firsts, 2.25@2.50; U. S. seconds, 1.25@1.35.

RHUBARB—Nearby 2@4 bunch.

SPINACH—Nearby, bushel baskets, 22½@50.

SQUASH—North and South Carolina, bushels hampers, white, wrapped, 60@75.

SWEET POTATOES—Eastern Shore, Md., bushel hampers, Jersey type, U. S. firsts, 1.40@1.50; ungraded, 1.15@1.25; bushel baskets, Puerto Ricans, Nancy Halls and White Yams, U. S. firsts, 1.25@1.40; ungraded, 1.00@1.15; Eastern Shore, Va., bushel hampers, White Yams, U. S. firsts, 1.15@1.25; ungraded, 90@1.00.

TOMATOES—Florida, lugs, green and turning, wrapped, 6x6 and larger, 1.25@1.75; 6x7, 1.00@1.25. Texas and Mississippi, lugs, green, wrapped, U. S. firsts, 1.40@1.75.

EGGS—Market steady. Nearby current receipts, 22½; henmery whites, large size, 24½; mediums, 23½. Exchange—Nearby current receipts offered 24, bid, 23.

Receipts—Butter, 1,112 tubs; eggs, 853 cases.

POULTRY—Broilers, Rocks, 24@28; mixed colors, 23@25; Leghorns, as to size, 16@21.

FOWL—Rocks, 21@22; mixed colors, 20@21; Leghorns, 16@18; roosters, 12@14.

DUCKS—Young Pekings, 18@19; Muscovy, 19@20.

Fairfax Board To Aid Quest For Chest Fund

Will Aid Welfare Body in Seeking Washington Share for Work.

FAIRFAX BUREAU OF THE POST.
P. O. Box 245, Fairfax, Va.
Phone Clarendon 126-J.

The Board of Supervisors of Fairfax County, Va., meeting yesterday, voted to co-operate with the Welfare Board in attempting to obtain an agreement with the Washington Community Chest on obtaining funds for welfare work in the county.

The board will endeavor to have funds donated by residents of the county working in Washington returned to the county welfare board. The person donating to the Community Chest will be allowed to designate whether the contributions should be returned. Such an agreement between the county and the Community Chest was in effect two years ago and the local welfare board received approximately $2,000. Many residents of the county who work in Washington have said they favored the plan. Supervisor G. Wallace Carper, of McLean, was appointed to represent the county board in the negotiations.

Supervisors G. Wallace Carper and D. W. Buckley, of Clifton, were appointed a committee to pass upon the claims against the county dog tax funds for live stock and fowl killed in the last year by dogs. The committee will meet on July 2 and submit its report at the regular monthly meeting of the supervisors on July 3.

A delegation from Franconia asked that the recently organized volunteer fire department there be recognized and allowed to participate in the county fire protection fund in the next fiscal year. The board stated no funds would be available before November and deferred formal action on the request until a later meeting.

R. G. Buckelew has been elected temporary president of the newly organized Dunn-Loring Citizens Association. G. F. Worley was elected temporary secretary.

A committee—T. P. Martin, R. F. Taylor and R. D. Brown—was appointed to draft a constitution and by-laws for the organization. Permanent officers will be elected on June 17.

T. T. Taylor, J. H. Robey and B. G. Lund were appointed a committee to make recommendations for improvement of the grade crossings in Dunn-Loring.

Today is the last day that candidates for Democratic nomination for county office in the August primary election in Fairfax County may file their declarations of candidacy with the chairman of the county Democratic committee.

Robert R. Buckley, county chairman, declared yesterday he has received a large number of declarations and is expecting several more to be filed before midnight. Each candidate must file a petition signed by at least 50 qualified voters, accompanied by a receipt from the county treasurer showing the filing fee of each voter has been paid.

Baltimore Grain Prices.

Baltimore, June 5 (A.P.).—WHEAT—No. 2, red, winter, garlicky, spot domestic, 89½; June, 89.

FLOUR—Receipts, 3,350 bbl.

Market quiet. Quotations for flour, bbl., in 98-lb. cotton sacks, including tax are: Rye flour, dark to white, 3.50@3.75; winter patent, 5.90@6.45; hard winter patent, 6.35@6.50; winter straight, 5.25@5.40; spring straight, 6.55@6.80; hard winter straight, 6.30@6.35; spring patent, 6.90@7.20.

WHEAT—Receipts, 400 bu. afloat. Shipments from elevators, 303 bu. Stock in elevators, 167,466 bu. Opening prices were: No. 2 red winter, garlicky, spot, domestic, 89½; June delivery, domestic, 89½.

CORN—Receipts, 1,497 bu. by car. Shipments from elevators, 63 bu. Stock in elevators, 9,435 bu. No. 2 yellow corn, 93. Western billing at a premium over this price.

OATS—Shipments from elevators, 3,081 bu. Stock in elevators, 83,565 bu. No. 2 white oats, 56@61 per bu., as to weight and location.

Note—On all sales of oats to the local trade, excepting those on track, there is an additional charge of 1½c per bu. for storage and elevation which is paid by the buyer.

RYE—Shipments from elevators, 5,800 bu. Stock in elevators, 307,231 bu.

HAY—General market steady. Supply ample. On good timothy and clover mixed prices range from 12.00@16.00 per ton. The poorer grades of hay are hard to sell at any price. Market irregular on everything below No. 3 timothy.

STRAW—Market steady. Wheat straw, No. 1, per ton, 8.00; oat straw, 8.00.

MILL FEED—Receipts, 45 tons. Market easier on spot bran and middling. Spring bran, per ton, 100-lb. sacks, 32.00@33.00; standard middling, 32.00@33.00.

Baltimore Securities.

Baltimore, June 5—Closing prices.

Stocks.

Arundel Corporation	19½
All Coast Line of Conn	24
Black & Decker pf	36
Ches & Pot Tel pf	117½
Cons Gas & El Li	77½
Cons G & E Li 6% pf	110
Fidelity & Guaranty Fire	31½
Finance Company of Am A	7½
Houston Oil pf vtc new	9
Maryland Casualty	2½
Maryland Casualty pf	7½
Mono W Pa P S 7 pf	11½
New Amsterdam Casualty	8½
North Central R R	94½
U S Fidelity & Guaranty	30
West National Bank	30

Bonds.

United Rys & Elec 1st 4s cfs	13½

GREATER Comfort FEWER Dollars

Greater comfort for fewer dollars will highlight this summer's western vacations via the Santa Fe. Observation, lounge and club cars; Fred Harvey diners; standard and tourist sleepers, and chair cars, will be AIR-CONDITIONED on all principal Santa Fe trains. FARES AND SLEEPING CAR COST WILL BE THE LOWEST IN YEARS.

All-Expense Tours on Certain Days

The California Pacific International Exposition this summer at San Diego

AIR-conditioned TRAINS

May We Send You Picture Books and Folders About Reduced Fares?

G. C. DILLARD, Dist. Pass. Agent
SANTA FE RY.
303 Franklin Trust Bldg.
1500 Chestnut St. at 15th
PHILADELPHIA, PA.
Phones: Rittenhouse 1464-1465.

BOOTH'S GIN
"HIGH & DRY"

NOW DISTILLED IN AMERICA BY PARK & TILFORD to save you 50%

Naturally it costs a few cents more—but worth it!

BOOTH'S

PARK & TILFORD Distillers, Inc., N. Y.

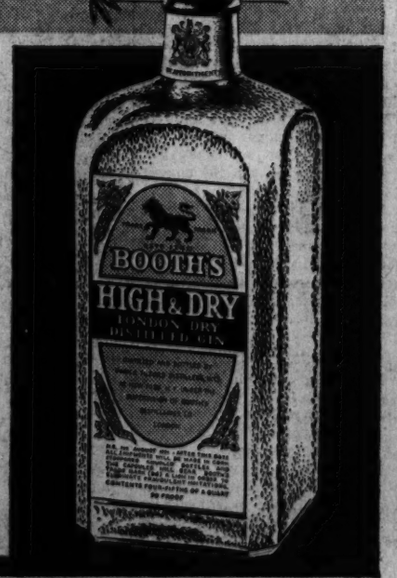

If you prefer a slightly sweetened gin, ask for BOOTH'S "Old Tom" Gin

EVERY BELL WASH SUIT Guarantee of Cleanliness No. A30415 GUARANTEED AGAINST SHRINKAGE

BELL BRINGS YOU PRACTICALLY

Everything under the Sun

IN NATIONALLY FAMOUS

Hot Weather Suits

AT BELL'S FAMOUS LOW PRICES

BELL'S 3 stores are prepared with the largest and most complete selection of nationally famous Summer Suits in their history—everything from KANT KRUSH Tropicals to SHELKIRK SEERSUCKERS—at prices that say buy 2 or 3 at a time. There's no stinting of quality and workmanship here. Designing, modeling and superb tailoring are three of the essentials found in BELL Hot Weather Suits. They make a comfort suit comfortable . . . Summer is nothing to get Hot about! BELL clothes are the first word in comfort and the last word in style. *Plenty of whites! All sizes!*

NO CHARGE FOR ALTERATIONS

WHITE BEDFORD CORDS

Imported Irish Linen Suits Cool!

TROPICAL KRASHES Cool!

Kant Krush Tropicals Cool!

Loom Cool Suits Cool!

PALMETO BEACHES Cool!

CABEL CORD SUITS Cool!

Shelkirk Seersuckers Cool!

6.85

8.85

10.85

ALL-WOOL Tropical Worsted SUITS 12.85

The finest tropical Worsted fabrics money can buy, trimmed with perspiration-proof linings. All colors and sizes.

- SANFORIZED SLACKS, $1.25, $1.45, $1.65
- Flannel & Worsted SPORT TROUSERS, $4.85

BELL Clothes

Store No. 1..... 916 F Street
Store No. 2..... 721 14th St.
Store No. 3.....941 Pa. Ave.

The Washington Post

Eugene Meyer, Publisher.

Eugene MacLean, General Manager. Floyd R. Harrison, Comptroller.

The Associated Press is entitled exclusively to use for republication of all news dispatches credited to it or not otherwise credited in this paper and local news of spontaneous origin published herein. Rights of republication of all other matter herein are also reserved.

OFFICES OF THE WASHINGTON POST.

New York, N. Y. ..... 270 Madison Avenue
Chicago, Ill. ..... 360 North Michigan Avenue
Detroit, Mich. ..... 8-261 General Motors Building
St. Louis, Mo. ..... 205 Globe-Democrat Building
San Francisco, Calif. ..... 742 Market Street

DELIVERED IN WASHINGTON

Daily, Sunday, 1 yr.	$7.80	Daily, Sunday, 1 week	15c
Daily only, 1 yr.	5.20	Daily only, 1 week	10c
Sunday only, 1 yr.	2.60	Sunday only, per copy	5c

BY MAIL—MARYLAND, VIRGINIA, WEST VIRGINIA AND NORTH CAROLINA.

Daily and Sunday		Sunday Only.		Daily Only.	
One year	$9.00	One year	$4.00	One year	$6.00
Six months	5.00	Six months	2.00	Six months	3.50
One month	.85	One month	.40	One month	.60

OTHER STATES, MEXICO AND CANADA

Daily and Sunday		Sunday Only.		Daily Only.	
One year	$11.00	One year	$4.50	One year	$7.50
Six months	6.00	Six months	2.50	Six months	4.00
One month	1.00	One month	.45	One month	.70

All Subscriptions by Mail Payable in Advance.

Entered at the Postoffice, Washington, D. C., as second-class mail matter.

TELEPHONE NATIONAL 4000

Thursday, June 6, 1935.

Mr. Hoover Scents A Plot.

Former President Hoover charges the Roosevelt Administration with attempts to give the United States "a European form of government." When asked to explain if he meant that we were headed toward Fascism, he replied, "I won't go into that." However, in the absence of any definition of "a European form of government," a wide range of choice is left open to us.

There is France, with a republican constitution which gives the representatives of numerous parties a voice in the framing of public policies. While it sometimes seems as if our Congress were almost as pitiably impotent as the French Parliament, it is quite plain that the Roosevelt Administration is not encouraging our lawmakers to pursue independent policies which would interfere with attainment of its announced objectives. And certainly President Roosevelt would not care for a constitutional type of monarchical government in which the titular head of the State had no direct part to play, as in Great Britain.

As for the various forms of dictatorships, the choice is wide and the differences are profound. There is the proletarian State of Communistic Russia, and Fascist States, such as Italy and Germany, which differ from each other almost as much as they differ from the government of Russia. Then there are the competent little democracies of Switzerland and Denmark. In brief, Europe presents about every type of government conceivable from which to choose a model.

So, unless Mr. Hoover is prepared to be more specific, we can only guess the meaning of his enigmatic reference to a plot to change this country to a "European form of government." Perhaps he is only trying to say that we are steering in several different directions at once.

A Conflict Removed.

The abolition of the office of special trade adviser to the President marks the end of an intra-Administration conflict between George N. Peek, who has occupied that position for close to two years, and the Department of State.

Mr. Peek has on numerous occasions expressed his disapproval of the methods followed by the State Department in negotiating reciprocal trade agreements. Instead of favoring the extension of concessions made to one country to all others that do not practice discrimination against us, in accordance with the most favored nation principle, he has consistently advocated bilateral bargaining of a mutually exclusive type.

Regardless of the merits of the arguments for and against this rival method, it is obvious that the situation created by open disagreement between the responsible heads of two accredited Federal agencies could not be permitted to continue indefinitely. It has been damaging to the prestige of the State Department and hampering to the conduct of negotiations with foreign countries to encounter such hostility within the Administration. Furthermore, the Peek-Hull conflict has served to concentrate attention on the lack of consistent policies and the absence of effective cooperation among various other branches of the government service.

While the office of the foreign trade adviser has offered the public virtually no information that had not already been made accessible through the statistical and research departments of established Government agencies, it has been useful in calling attention to the losses of overliberal extensions of credit in the past. The emphasis upon the need for testing the ability to pay of countries to which we sell goods is commendable. Given the unsettled conditions now prevailing, it is salutary to sound this note of caution, in order to prevent unwise credit advances in the future.

For that reason, the retention of Mr. Peek as president of the Export-Import Banks offers guarantees against a dissipation of public funds in efforts to revive unremunerative foreign trade. It would not, however, warrant use of these banks to further Mr. Peek's plans for placing our foreign trade more nearly on a basis of direct barter, or fostering trade expansion chiefly with countries having a favorable trade balance with the United States.

Since the State Department plans for expanding foreign trade are now the only officially recognized method of procedure, it is to be presumed that Mr. Peek will do his utmost to make his banks effective instrumentalities for carrying out those policies. He is no longer a policy maker himself. He is an executive who is under obligation to accommodate his banking policies to the trade policies advocated by the Department of State.

On A False Premise.

Last Friday President Roosevelt asserted that the Supreme Court decision in the Schechter case has stripped the Federal Government of powers essential to handling modern social problems. On Tuesday he followed this interpretation by announcing as Administration policy the scuttling of NRA machinery, except as a research organization and for the supervision of code requirements in Government contracts. The action of this Tuesday would be entirely logical if the assumption of last Friday were correct. But it is not.

As we have already stated in these columns, and as all competent constitutional lawyers know, general expressions in every Supreme Court opinion "are to be taken in connection with the case in which those expressions are used." Those are the words of Chief Justice Marshall, quoted by the Supreme Court in the Rathbun case on the very day that the more dramatic Schechter case opinion was handed down.

The impropriety of arguing from the particular to the general in any Supreme Court decision is further emphasized—as one of many available illustrations—by the words of a great English constitutional lawyer, Dr. A. V. Dicey, K. C. Discussing our system of government in a standard study first published just 50 years ago, Dr. Dicey wrote:

> It is natural to say that the Supreme Court pronounces acts of Congress invalid, but in fact this is not so. The Court never directly pronounces any opinion whatever upon an act of Congress. What the Court does do is simply to determine that in a given case A is or is not entitled to recover judgment against X; but in determining that case the Court may decide that an act of Congress is not to be taken into account, since it is an act beyond the constitutional powers of Congress.
>
> If anyone thinks this is a distinction without a difference, he shows some ignorance of politics, and does not understand how much the authority of a Court is increased by confining its action to purely judicial business.

This is not the only instance which indicates that the new policy of the President is based upon misunderstanding, if not ignorance, of the real character of American government. In his now famous press conference on May 31, Mr. Roosevelt contended that the Schechter case opinion prevents any reasonably broad construction of the commerce clause.

At that conference it was clearly intimated, if not actually stated, that the opinion would prevent Federal intervention in the case of commodities passing *into* the stream of interstate commerce. The actual and unanimous finding of the Court in the Schechter case was that the commodity in question had passed *out of* the stream of interstate commerce. "So far as the poultry here in question is concerned, the flow in interstate commerce had ceased."

That the President should fail to recognize so obvious and fundamental a distinction is surprising. For it is realized by almost every writer of any standing on American political theory. To cite one of the most recent studies, by a man very sympathetic to much of the New Deal, we find Prof. Claudius Johnson saying, in his almost contemporary study of "Government in the United States," that:

> The instant a manufacturer in one State places an article in the hands of a carrier to be shipped into another State or to a foreign country, the article becomes the subject of interstate or foreign commerce *and remains so until the carrier delivers it.*

As General Johnson has pointed out, the Administration selected a very poor case to test the validity of NRA under the commerce clause. As Chief Justice Marshall any many others had earlier pointed out, the opinion on this case has little of the sweeping applicability which the President assumes. Nevertheless, for purposes best known to himself, it seems to be Mr. Roosevelt's desire to tear down the whole structure because a part of it, as at first hastily designed, has been inferentially condemned.

Deserved Approval.

Final adoption of the House District Crime Committee's report will be gratifying to those numerous local groups that have worked diligently in recent months to curtail lawlessness in the Nation's Capital. The vote of 9 to 6 in the full House District Committee for approval of the report is all the more convincing because this body has carefully weighed the evidence and the conclusions submitted by its investigators. The report should now pass from the realm of discussion to that of action.

No one anticipated such a highly controversial report when the Special Crime Committee began its work. Members of that group did not know what their probe would reveal. But they had the courage to investigate every phase of law enforcement in Washington and let the onus fall where it would. For this policy the committee has been severely criticized. Official toes, both in and outside of Congress, have been stepped on. But the sub-committee has stood firmly upon its recommendations, without losing its dignity or its vigor.

Now the full committee has taken a similar attitude. In the face of this positive approval, the report can not be dismissed as the work of a small group trying to make a name for itself. It stands as a series of emphatic recommendations to Congress and administrative officials. If they are as courageous and as devoted to the public welfare as the group of representatives who conducted this inquiry, the report may be expected to bring about substantial improvements in the law-enforcement machinery of the District.

Still In Jeopardy.

Latest reports indicate that the gold outflow from the Bank of France has begun once more, following the downfall of the short-lived Bouisson cabinet. Unless the political stalemate is soon ended by formation of a strong government, given a free hand to effect necessary fiscal reforms and economies, suspension of gold payments will seem inevitable. Therewith would come depreciation of the franc, and possibly formal devaluation. In that event, Switzerland and Holland, the only two countries which still maintain the prewar value of their currencies, would probably also be forced off the gold standard.

The fate of these gold-bloc currencies does not depend merely upon the attitude of the people toward devaluation as a device for relieving the deflationary pressure exerted upon their internal price levels by countries with managed currencies. If that were the case, the prospect for maintenance of present gold parities would be much brighter than it now seems to be. For it appears that the Flandin and Bouisson ministries failed to obtain a vote of confidence not because of objection to their "save the franc" program, but because Parliament was opposed to their requests for dictatorial powers.

In Switzerland the attitude of the people toward proposals to devalue the currency has been demonstrated by the results of the national referendum of last Sunday. The voters rejected by a substantial majority a "New Deal" program which instructed the government to put an end to the fall in wages and prices, and embark upon an ambitious system of public works, mortgage relief, and regulation of foreign and domestic trade. By emphasizing the inflationary implications of the projected "New Deal," opponents of devaluation apparently succeeded in strengthening opposition to it. The rejection is generally interpreted as a victory for the upholders of sound money, although the monetary issue was not the sole determinant of the outcome.

In France, as in Switzerland, creditor classes, importers, and banking interests are opposed to devaluation. On the other hand, exporters and representatives of industries dependent upon tourist trade believe that economic salvation lies in bringing down domestic prices by lowering the gold value of the currency. This struggle between those who contend that French wages and costs must be directly deflated and those who advocate indirect deflation by devaluation is hopelessly confused by the injection of political issues into the controversy. It is quite possible that these political differences will decide the currency issue for the people, regardless of their wishes.

The French situation in turn intimately concerns the two smaller gold-bloc nations, Switzerland and Holland. Of course, it would be rash to predict the ultimate fate of the gold-bloc currencies. However, the confidence engendered over last week-end by the outcome of the Swiss referendum and the selection of Caillaux to head the finance ministry in the French cabinet, which has just fallen, has evaporated overnight. Devaluation again looms as an imminent possibility.

Dean Notz.

When Shakespeare said that the good men do is buried with them he was not thinking of educators. Especially not when their students are scattered to the four corners of the earth, actually carrying out, in the interests of various governments, the instruction they have received. It may correctly be said, therefore, that the passing of Dean William F. Notz, of the Georgetown University School of Foreign Service, will not end his constructive influence in the field of international relations.

Dr. Notz was one of that group of liberal economists who came to Washington during the Wilson Administration. His work with the Federal Trade Commission and other agencies emphasized in his mind the urgent need of training young men and women for governmental service. And his special interest in international economics led to a prolonged effort to prepare students to work intelligently in this field.

During the period while Dr. Notz was associated with the School of Foreign Service the caliber of men representing this country in routine positions abroad was substantially raised. For that achievement, of course, the credit must be widely distributed. But Dr. Notz stands out as one of the leaders in the movement. His close association with economists in other countries, as well as his cooperation with the diplomatic service here, was an important influence in the development of international economic understanding.

Another vicious circle is set up when an Administration secures the support of the people by supporting the people.

Aviation Again Slighted.

From the San Francisco Chronicle.

Notwithstanding the lip service of Postmaster General Farley to the $2,000,000 in the postoffice bill for the transpacific air-mail route, the bill came out of conference and went to the President without the appropriation.

Once more the Administration shows its indifference toward the aviation industry. This is all the more striking after the demonstration by the Pan-American Clipper of the practicability of commercial flying on regular schedule across the Pacific. While European countries are doing everything to foster aviation, Washington offers no encouragement to, or even recognition of, the achievements of private enterprise in this field.

In The Alps.

Letters To The Editor

The Post welcomes letters from its readers. All communications must be signed with the writer's name and address. Upon publication initials or pen names will be used if requested. Letters are subject to condensation, and in no case should they exceed 250 words.

Turn To Genesis III:6.

To the Editor of The Post—Sir:

In the magazine section of the Sunday Post, Isabel R. A. Currier says:

> The Greeks, if they fancy a lady who doesn't reciprocate, believe that throwing an apple into her lap will soften her affections. The origin of the apple charm is easy to trace to the story of Eve eating the apple in the Garden of Eden. Apples are still called "love fruit" in northern New England.

I wish Miss Currier would tell where she found the story of "Eve Eating the Apple." My Bible contains no such story. I suspect a plausible explanation is afforded by the story of Atalanta—or more likely, that of Paris.

H. B. HASTINGS.

Washington, June 3.

Two Views On The Death Of NRA.

To the Editor of The Post—Sir:

"This country, with its institutions, belongs to the people. Whenever they grow weary of the existing Government they can exercise their constitutional right of amending it, or their revolutionary right to dismember or overthrow it."—Lincoln.

"We live under a written Constitution . . . The constitution of Italy is the fertile and restless brain of Mussolini. The constitution of Germany is the daring and resourceful character of Hitler . . . The Constitution of the United States is the will and purpose of the American people crystallized into a written document binding upon rulers and people alike.

". . . The crowning virtue of the latter Constitution is the restraint and the control it imposes upon the agents and the representatives of, and the liberty it allows to, the people. Under the former constitutions the people are subjects. Under the latter . . . they are masters."—Senator Borah, June 2, 1935.

The two statesmen whose words are quoted above have been defenders of the people's rights, and both have kept their heads when lesser men lost theirs, and calmly, sanely and impressively reminded our people and their governmental servants that ours is a government, not of men, but of laws.

They spoke quietly, and sensibly to remind us that our Government is "of the people, by the people, and for the people;" that no group of people shall usurp any of the powers delegated by the constitution to the whole people. And finally they have said just as firmly that neither laws nor constitution nor government shall stand against the will of the people when they decide to change any of the three.

What they have insisted upon is that all lawful means of making changes shall first be exhausted. We may try the laws in the courts, and if their interpretation be that the laws are unconstitutional, we may amend that constitution. And if any government, or official, or oligarchy shall refuse to abide by either laws or constitution, we may revolt and establish a new government.

I believe most of the present excitement over the NRA decision is unwarranted; but let us check on our rights as a people to have our way under this present Government. The law has been tried in the courts, and has been declared unconstitutional. Shall we now amend that Constitution to the drastic extent necessary to make NRA constitutional? I believe not.

As far as the ability of the Federal Government to protect our people is concerned, our one guarantee of such protection is the Constitution, for it establishes the just division of power between the branches of the general Government, and equitably divides the powers of the States and the United States Government.

FRANK FORD BURNET.

Washington, June 4.

To the Editor of The Post—Sir:

It is clearly evident that President Roosevelt is gr vely apprehensive at the arbitrary and even revolutionary decision on his leading measure, the NRA. His comment is cautious and moderate as becomes his high character and position, but he leaves no doubt of his meaning when he says, "It is up to the people to decide now whether there shall be 48 different State attempts to regulate the economic and social life of the Nation or whether this shall be a function of the Federal Government."

It is indeed a grave question and the President's apprehension is shared by multitudes of people for whom the New Deal held out hope of alleviation of conditions under which they have long suffered. One of the more serious aspects of the case lies in the fact that the Supreme Court has no power of legislation. It is not within its province to make laws. It may undo or abrogate legislation but it can not suggest a substitute. The ardent and well thought-out work of the past two years went overboard overnight and the Nation faced a morning of confusion worse confounded.

The NRA had but two brief years of trial and opportunity and was undeniably advancing the Nation to a better state of security and prosperity.

In its abrogation of this beneficent measure the Supreme Court was doubtless guided by the letter of the Constitution and by its own conscience. One is forced to reflect, however, upon the latitude and elasticity of its judgments in declaring the first pseudo noble experiment constitutional and the second real noble experiment unconstitutional.

The NRA may have worked some hardship to a very small minority, but it was undoubtedly a blessing to the great majority of the American people. It held the hope and promise of everything desirable and necessary in our national life. The action of the Supreme Court has measurably destroyed that hope. It has the power of taking away but not of giving. It is not for us to criticize the Nation's highest tribunal, which has probably done precisely what the Constitution requires. The fault may lie in the Constitution itself, in which case its revision, to bring it up to modern requirements, is conceivably within the possibilities of the near future.

B. A. BANKS.

Norfolk, Va., June 1.

Pedestrians And Taxicabs.

To the Editor of The Post—Sir:

As one of your regular subscribers I read many of the pros and cons of the traffic situation. Let me say, first, that I consider the most important consideration in our traffic problems, those of the pedestrian, although I drive to and from my office every day. Frankly, I am sorry for pedestrians as generally speaking, they have absolutely no protection from the majority of automobile drivers who are potential killers. As for example: When the green light shows, entitling the pedestrian, especially in congested districts, to make their crossing, those automobile drivers who wish to make a right turn, instead of threading their way slowly through that traffic, sound their horns and turn corners at excessive speeds, forcing the pedestrians to leap in all directions to avoid being run down.

What is the answer to the above? Proper traffic regulation! What kind? Answer: A traffic light for pedestrians only. A different color from that now showing, if necessary, but nevertheless—a traffic light on which pedestrians can walk safely across these intersections.

What is the next problem? The taxicab. What protection in the way of insurance are they forced to carry? Answer: None. Give them an empty cab and they drag traffic in every street in the city, looking for fares; they stop everywhere and anywhere to load on passengers, at street crossings, between loading platforms and the curbs, in the middle of the street or on a policeman's toes. AN OBSERVER.

Washington, June 1.

Mr. Beck's Foresight.

To the Editor of The Post—Sir:

Eighteen months ago while the Blue Eagle was a small bird, James M. Beck wrote a very comprehensive article pointing out the reasons why the Supreme Court would hold the NRA unconstitutional when that law was brought before it. Certainly nobody can speak disdainfully of Mr. Beck's astuteness in this field. In part his remarks the writer quotes:

"While the judicial mind can not blind itself to these considerations, the court, unless it were false to all its tradition, will realize that it has no power to pass upon social philosophies, but that its duty is a simple and direct one, and that is to determine whether the Constitution of the United States ever vested Congress the power to pass this legislation. If it did not, and such a power is now desirable in view of our complex mechanical civilization, then the only lawful way to transform our dual form of Government into a unitary socialistic state is to amend the Constitution in the manner provided by that instrument.

"The national recovery act, however, offends both the letter and the spirit of the entire Constitutino. It effectually destroys in the sphere of economics our dual form of government.

ANTHONY Q. BONFIELL.

Washington, June 1.

Bonus Advocate.

To the Editor of The Post—Sir:

I am interested in the bonus and old-age pension bills and believe the veterans should not only receive the $1,000 or $750 now but that a pension of at least $50 a month should be paid to these heroes for risking their lives. I am not a World War veteran.

GEORGE W. LAURENCE.

Washington, June 3.

The Post Impressionist

Playing Politics.

Post Office, Thursday.

IT IS Mr. Grover Des Jeans who tells this story of Old Vincennes in Indiana and the Old Deal in Washington.

* * *

"I read your Column," he begins, with suspicious flattery, "daily—but also nightly. It is not a newspaper feature to be brushed aside; but it is so truly not to be brushed aside that I like, after a breakfast-reading, to *lay* it aside until the rush-hours are over and I can reread it with the arrival of the hour for reflection. By this process I think I have come to know the truth about you.

* * *

We hope not!

* * *

But Mr. Des Jeans goes on:

"I mean I think I know what you like and that you may like what I've a mind to tell you now.

"I am a direct descendant," says Mr. Des Jeans, "of Alice of Old Vincennes, who saved the United States most of that part of the country south of the Great Lakes and west of the Alleghenies. Maurice Thompson recorded her deed. Later, his story was made into a play—a somewhat distorted version with an eye to the box-office—and therein Miss Virginia Harned, with her usual charm and grace, played the title-role.

"Do you recall the novel? Do you recall the play?

"Perhaps you have heard of them—but I wonder if you, or your readers, know that, right here in Washington, that play and Miss Harned' interpretation of 'Alice' were employed in a plan intended to procure a new postoffice-building for old Vincennes, Indiana

* * *

"Away back in those days, Vincennes stood in sore need of such an edifice, but—though Fairbanks and Beveridge were here—found Washington disinclined to provide the money. A delegation of Hoosiers came here to plead the cause, yet the only answer they got was a question:

"'What are Vincennes, anyhow'?

* * *

"Then inspiration struck one of the delegation's leaders, whom I may call Ralph Ransome—though that wasn't his name. He was an able Hoosier politician. He saw that 'Alice of Old Vincennes,' with Miss Harned in the title-role, was to start an engagement at the National Theater, and he bought out the best seats for a theater party.

"'I am going to ask,' he declared 'all these lawmakers who don't know what Vincennes is and don't know what Vincennes did for this country. I am going to ask a majority of the members of the two appropriations committees and an equl number of members of the two houses' Committees on Postoffices and Postroads. And then I'm going to educate them."

* * *

"He was better than his word. Just to add pressure on those guests, he also asked Charles Fairbanks and Albert Beveridge, the full quota of Indiana Congressmen and, of course, his immediate colleagues.

"If you don't remember the play, I should tell you that it hinges on a climax wherein the British Col. Hamilton pretends to make his surrender of Fort Vincent—and, hence, the surrender of all the territory hereinbefore mentioned—depend on the surrender of Alice. Really, he means to double-cross her if she does surrender, and really she means to double-cross him by getting *his* surrender first and then herself refusing to capitulate.

"'That'll show 'em what this country owes to Old Vincennes!' declared Ransome.

* * *

"At the performance, however—and I was there!—things didn't move to Ransome's entire satisfaction. All his guests attended, but to his judgment—made critical by numerous preliminary mint-juleps—Miss Harned didn't put enough fire into the scene, 'Colonel Hamilton, wasn't villainous enough.

"Ransome fidgeted and fidgeted At last, just as the scene reached what should have been its highest pitch, he sprang up and yelled, first to the players and then to his guests:

"'Put some ginger into it, Hamilton! Boys, if she lets that dirty skunk kiss her, the U. S. A. loses the Middle West and the Far West and you won't have any Vincennes to *give* a postoffice to!'

* * *

"Whether Ransome's apostrophe sufficiently spurred the actors, or whether his own sincerity sufficiently moved his guests, I don't know," concludes Mr. Des Jeans. "But one or the other must have been the case, for Vincennes did get its postoffice-building, and it is standing today as a monument to the heroism of Alice."

THE WHIPPING-POST.

"'*Orange pour les Etudiants en Francais*,' which means . . . an organ for students in French." So did we, only yesterday, allow ourselves to be quoted: our usually impeccable and ever hypercritical post-impressionistic selves! Well, we shall apply for membership in the Order of the Flagellants. If we were going to let any fruit slip through, a lemon would have been more appropriate.

Along The Potomac

Title Registered, U. S. Patent Office.

With

Carlisle Bargeron

It Must Be Serious.

IF THERE is any doubt as to the seriousness of the situation confronting us it ought to be dispelled by the getting together of Mr. Hoover and Mr. Lowden. The fact that these men should see eye to eye, that they should agree that the New Deal is a menace, that they should agree on anything, in fact, ought to carry considerable weight.

The only thing they could possibly agree upon in 1928 was that they both wanted the Presidency, but as to which one would make the better man they were miles and miles apart. It may be that in restrospect Mr. Lowden has come to look quite friendly upon Mr. Hoover, as one who by not letting him have the nomination in 1928 did him a very friendly act. A lot of Al Smith's friends have frequently thanked their stars that Mr. Hoover saved him from the White House in those crucifying four years.

It's only in restrospect that Mr. Lowden can look at things in this light, however. He was a very bitter man when he threw up the sponge at the Kansas City convention when it was only two or three days old. Before he did that, however, he dressed up a lot of men in overalls, or at least his managers did, and had them parade before the delegates with banners speaking most unkindly of Mr. Hoover, and on one occasion these "revolutionary farmers" tried to break up a Hoover meeting.

• • • •

So when these two men now get together and agree that the New Deal is imperiling the Nation it seems that they ought to get an audience. If one is inclined to laugh off Mr. Hoover as an analyst he will find that Mr. Lowden has a pretty good record. So convinced was he that Mr. Hoover would not make a good President that he walked out on the 1928 campaign and would have nothing to do with it. There will probably be pretty unanimous agreement that in this conviction he was right.

Therefore, it would seem the New Deal publicity department fell down in having only Speaker Byrns fire back at this attack. Naturally the New Dealers are trying to keep Mr. Hoover's attacks from rating too high, from rating an answer, say, from the high command itself. They want to treat Mr. Hoover's thrusts lightly as long as they can and have them handled by subordinate leaders. Thus it has been that every time Mr. Hoover speaks they push a button leading to Joe Robinson or Joe Byrns, and he reaches over to his files automatically and pulls out blast "A" or blast "B" as the situation requires. Blast "A," as everybody knows, of course, is to the effect: "Mr. Hoover is a fine one to criticize anybody. Do you want to go back to the old order?"

Presumably, on this occasion, it was thought best not to let go anything about the old order, because the Supreme Court spoke right highly of it, and it was surprising how many people cheered.

• • • •

As a result, when the Hoover-Lowden tandem said the New Deal was trying to Europeanize us, Joe Byrns confined himself to saying: "No, we aren't." Manifestly, that's not very reassuring. It's a single retort to a double blast and a rather weak retort at that.

The impression is justified, in fact, that the only thing that saved the New Deal in this instance is that the team wasn't specific. It didn't say what it meant by Europeanizing, whether Hitlizering, Mussolinzing or Communizing or the good old common sense stabilizing of England.

What neither Mr. Hoover nor Mr. Lowden realizes apparently is that we have advanced from the type of demagoguery of 1928. Demagoguery still is in vogue, of course. But the general term "Europeanizing" isn't likely to frighten us. The brain trust has broadened us considerably in this respect. They have a way of laughing at us and saying we "are just too dumb to understand" that none of us would denounce anything because it's European. Now Mr. Hoover and Mr. Lowden will find us quite divided on the question of whether we should swing to Fascism, Socialism, or Communism.

But maybe it was part of their strategy not to offend any one group. The next campaign will undoubtedly be a highly educational one.

Bard Of NRA

Mrs. Joseph Schechter, Chatelaine Of Supreme Court's Chicken Merchant, Makes Bid To Join Ranks Of Key, Whitman, Holmes, Et Al., Who Likewise Were Inspired By Turn Of History.

By Ralph E. Renaud.
Special Correspondence of The Post.

New York.

ALL our great patriotic poetry has been produced in a burst of emotion by bards who passionately loved their land and their liberty. Such verse is not written in the calm of the study, but requires a heroic event to stir the blood. It is only this which gives it the authentic thrill.

Francis Scott Key, watching the British bombs bursting in air over that Baltimore fortress, found his fingertips tingling with the electric words of "The Star-Spangled Banner." Walt Whitman, crushed with grief at Lincoln's assassination, raised his aching voice in the immortal lament of "Captain, My Captain." Oliver Wendell Holmes, angrily reading a newspaper notice recording the threatened dismantling of the Constitution, burst forth indignantly with "Old Ironsides." It may even be argued that Irving Berlin was inspired with insomniac hate for some heartless A. E. F. bugler when he wrote that lilting hymn of the Great War, "Oh! How I Hate to Get Up in the Morning."

Who, then, will write the anthem commemorating the battle between Joseph Schechter's spunky chicken and the Blue Eagle which ended only this week in the cockpit of last resort? Surely those vigorous spurs which made the feathers fly in 48 States should find a celebrant and a laureate! The simple barnyard fowl which cut down, stomped on and generally mussed up the President's imperial bird shall surely not pass into history unhonored and unsung.

Withhold your itching pens, ye bards! Lock up your typewriters, ye patriotic scolds! Beat it, ye Tuneful Nine and scram to Parnassus! It has been done. The doughty chicken did not tear that tattered emblem down without an ode and without an author.

• • • •

AND who, pray, do you think it was? Not one of our licensed troubadours, not a Millay or a Benet or a Markham, not even one of the Greenwich Village Ravens, but Mrs. Joseph Schechter herself. And if that isn't going to town in the very chariot of appropriateness you can just toss me into the ash can.

All her life Mrs. Schechter has been a facile versifier, though she has confined her numbers mostly to Yiddish and German. But all the while her inner conscience was awaiting the great event to burst into English melody. Finally, and you know how, the great event walked up to the front door and knocked loudly. Mrs. Schechter immediately went into a Delphic trance, or something, and produced her immortal lines entitled "Now That It's Over."

It is needless to say that they will be recorded in letters of fire in the school-books of our budding generations. Unfortunately, the poem is a long one and only some of the higher reaches and purer flights can be quoted. But here are three of the verses:

No more excuses
To hide our disgrace;
With pride and satisfaction
I'm showing my face.

For a long, long time
To be kept in suspense
Sarcastic remarks made
At our expense.

I'm through with that experience
I hope, for all my life;
And proud again to be
Joseph Schechter's wife.

All it requires now is to be set to suitable music to become an American classic.

Perhaps there is still an opportunity to get Joseph Schechter's chicken more firmly jellied in the verse. Perhaps Mrs. Schechter will flap her wings once more. But it must be acknowledged that her poem is both personal and poignant.

• • • •

MEN and women, as they grow older, find their interest and affection centering more and more on their children. Dogs, the only members of the animal kingdom which have deserted their own kind and love like humans, take no heed of their children once the puppy stage is passed. As they grow older they develop some of the crochets of aging people, but their affections revolve more and more about their masters and mistresses. Finally everything seems to slip out of their minds but the consciousness of the one they love. And joy or pain connected with that one will break a dog's heart.

Commander Evangeline Booth, of the Salvation Army, had an Alsatian police dog named Mazie, who was 13 years old this year. That is pretty old for a dog. All her life long Mazie has been peculiarly the companion of her mistress. Miss Booth has a home at Hartsdale and last spring Mazie saved her life. Miss Booth was taken ill in the night, and, finding herself sinking into unconsciousness, whispered feebly to Mazie, "Go fetch Gypsy!"

"Gypsy" is Maj. Mary Welch, of the Army, who lives with Miss Booth. Mazie rushed away and roused Maj. Welch, who promptly phoned for a doctor. The doctor said Miss Booth wouldn't have lived if he had gotten there much later. Mazie was decorated with a medal by the American Humane Society for her part in the rescue.

But when Commander Booth left last year for her round-the-world trip Mazie was too old to go along. A few days ago Miss Booth returned and immediately hurried out to Hartsdale to see Mazie. The old dog had mourned constantly for her mistress and for the last two days had been really ill. But when Mazie saw Miss Booth come into the room where she lay she staggered to her feet, barked, leaped into Miss Booth's lap—and died.

Mazie is still near her mistress. With honor and grief she was buried just outside the Booth home.

WHEN the next panhandler buzzes you for the price of a "cuppa cawfee" you can be pretty sure he isn't normal. An investigation conducted by physicians of the Emergency Relief Corporation here has disclosed 96 per cent of New York's beggars and moochers are suffering either from mental or infectious diseases. Of 589 examined, more than a quarter were chronic drunks, 28 were drug addicts, 148 were mentally feeble, 68 were suffering from infectious diseases, and all but 4 per cent of the rest had something definitely the matter with them. Perhaps the most important conclusion of the investigation was that only 55 out of the whole 589 were undernourished. If from that number you subtract the hop-heads, whose undernourishment is part of their affliction, you'll find the beggars a pretty well-fed lot.

To Recognize Great Art

By

William Lyon Phelps

HERE are questions several million persons ask themselves. What is Art? What is beauty in art? What is style in art? What is a great work of art? What makes a work of art survive?

Now the accomplished sculptor, F. W. Ruckstull, after 50 years' experience in creative work and in lecturing and writing on art, has answered these questions with a confidence born of firmly-held principles.

His big book, embellished with 175 illustrations, is called "Great Works of Art and What Makes Them Great." (Published by G. P. Putnam's Sons, New York, 1925). The original edition thus appeared ten years ago, but now a new edition at about one-third of the original price, has come out.

• • • •

In the back of the book is an autobiographical sketch with pictures of the author's own works. He was born in Alsace, France, May 22, 1853, and is today full of physical and mental vigor. I heard him make an address in public in this very year of 1935, in which in voice, bearing and ideas he seemed about 40 years old.

He holds tremendously strong and positive views on art, hence this book is full of challenge as well as of information; he knows exactly what he is talking about, and whether the reader will agree with him or not, he will find stimulation.

• • • •

The origin of the work is as follows. In 1915 Mr. Ruckstull made a lively assault on "modernistic" art in the grillroom of the Arts Club in New York. He was immediately invited to deliver a formal address on the same subject. The response to this was not only enthusiastic, but the enthusiasm took a most unusual but quite definite form. The audience subscribed there and then enough money to pay for the printing of 1,000 copies. The subject was "Social Art." Out of this grew the founding and editing by Mr. Ruckstull of the Art World, a first-class magazine on art.

Mr. Ruckstull's first statue, "Evening," received honorable mention in the Paris Salon of 1888, and is now in the Metrolpolitan Museum, New York.

Copyright, 1935.

Accident Habit.

Quincy, Mass., (U.P.).—Five-year-old Donald Pate is an accident veteran. Donald's first experience was a year ago, when he was hit by an automobile and received a skull fracture and a ruptured liver. Barely recovered, he ran in front of another car. Later, he pushed out a window screen and fell two stories. His last injury was a fall from a second-story porch.

No End of Books

By

Theodore Hall

Pages Of Home.

EACH one of us, they say, has a novel in him. And if you consider very clearly, I think you will find what that "novel emotion" is in yourself—a kind of heart-swelling, a nostalgia to grasp and give form to something that's quite gone by in your life, but which you remember with a stab in the way your grandfather walked on a lawn of a Sunday morning, or in the first time you rode your bicycle over the hill to call on your cousins, or—most powerful of all, I should think—in some crystal-clear vanished landscape, either of Main street and its barber shops and grocery stores, or of a sheer, simple rolling greenery.

And when a man actually sits down to the long, long chore of writing his own novel, he does nothing more than live more deeply and persistently into these very same feelings which each one of us possesses.

Thus George F. Hummel, after a full career of short-story, novel, and play writing, come at last to his own nostalgia, his home town. The 674 fine, honest, and directly moving pages of "Heritage" (Stokes, $2.50) are charged with a host of characters, to be sure. But the true hero is Norwold, Long Island (Southold, in actuality)—the little town out on the tail of what the Indians called Paumanok, the Fish-Shaped Land; a town as native and traditional, with its Beebes and Howells, Booths, Conklins and Corwins as any in New England from which, by means of a glacier, Long Island was spawned.

There, on the first train into town, 1846, came Gottlob Weller and his wife. Four years later twin sons were born to them, and through a hundred homely and true-ringing episodes of midcentury American life we follow their fortunes down to 1890—when Norwold calls back, from his chair at a great university, to cap the ceremonies of its 250th anniversary in Yankeedom, one of those sons of the immigrant German butcher. Which is the irony and the justice which make America.

Mr. Hummel tells his long story enormously well. Here are all the people and sights and savors of our last comfortable era, seen with no astigmatism, recorded with leisure and a great loving kindness. "Heritage" is just the sort of novel which each of us would like to write about his own home town.

• • • •

SOME time back I said that if I read one more novel about the Eastern Shore of Maryland I'd pull up stakes and set out for a domicile somewhere among the Choptank, Tred Avon and Peach-blossom Rivers, among the Plain-dealing and Paca Creeks. John Gill's "In His Own Country" (Dutton, $2.50), seems to be it, and let me assure you that nothing keeps me here now but the necessity (rather subjective, no doubt) of telling you about more books.

Mr. Gill—who wrote "Flight of the Swan," that very fine biography of Pavlova—tells a sleek and subtle story of the return of expatriate Hugh Valliant to the winding rivers, the low, Flemishlike country, the mists and wild duck and turtle soup and amazing genial neighbors of the Eastern Shore. It's got love and conflict and tangled human skeins, and all that, on the dramatic plane—so have a lot of other novels, if few of them with so deft a handling. But better yet, "In His Own Country" fills you with the very feel of one of the loveliest provinces yet left in this country. Hervey Allen liked it tremendously, and for that very reason.

If ever, gentlemen, you find a sudden lapse in your favorite reading and your book columnist distinctly missing, you'll know what happened.

• • • •

NOT a week ago, it seems to me, I had half a dozen "daughter" novels on the witness stand, and here's another one. Allene Corliss' "Daughter to Diana" (Farrar & Rinehart, $2) holds up the plight of the daughter of a still beautiful and romantic mother. If any of you are in those shoes, take heart—Miss Corliss proves that you can nevertheless sneak up on the foot of the rainbow and snatch the pot of gold. This, obviously, is arrant magazine fiction. But of the sharpest, ablest and most amiable sort. A-1 for entertainment.

"Cabin in the Pines," by Gertrude Pahlow (Penn, $2). Plight of the architects in the great building-drought (familiarly known as the depression), as shown in the tale of young Boone—who finds no work when he comes full-finished from school, goes to live in a lone California cabin, meets the inevitable women (three of them, but very neatly variegated), and comes out on the tail-end of Kipling's "If." Good going, on the simple order.

"Peter in Peril," by Victor Bridges (Penn, $2). Rich young Peter takes a bet that he can't live a week on his own, saunters forth in old clothes and ends up deep in a dope-smuggling conspiracy which he crushes with just the right girl by his side. Amazing, but here it is!

Grafton, W. Va., School Graduates 8 Students

Special Dispatch to The Post.

Grafton, W. Va., June 5.—Eight were graduated from St. Augustine's High School at commencement exercises last night. They are John Morasco, William J. Moran, jr., Raymond Frey, Robert Ford, James Thomas Deegan, Eugene Wright, Marcelline Heedy and Mary Jo Paterson.

The Rev. J. P. McKernan, of Wheeling, delivered the address and the Rev. M. J. Hannon presented the diplomas.

No Dogcatcher.

Medford, Oreg., (U.P.).—Working for the Federal farm census has its dangers, Gene Narregan knows. Walking up to a farmhouse, Enumerator Narregan was met by a woman carrying a 30-30 rifle. She thought he was a dogcatcher, and was ready to run him off her property.

American Messiahs

By the

Unofficial Observer

Copyright, 1935, Simon & Schuster, Inc.

Installment XIX—Fascism in the Piney Woods

This is the nineteenth installment of "American Messiahs," by the last year. While "American Messiahs" does not necessarily reflect Unofficial Observer, author of the "New Dealers," which appeared the editorial opinion of The Post, it is commended as a most candid discussion of the mavericks, the reformers and the radio spellbinders, now booming their way across the American political stage.

In Eugene Talmadge, Governor of Georgia, we confront the Solid South at its solidest. Talmadge has created more of an uproar than any Governor south of the Mason-Dixon line in the last 18 months. His trumpeted attacks on the Roosevelt Administation and on most of the things it stands for have attracted the favorable attention of conservatives in the South—and elsewhere—who are looking for a "safe" "man of the people" to save them from both Roosevelt and Long. From the Troy point of view, there is no appreciable difference between the New Deal and Share-Our-Wealth. Both are "Socialistic."

The Georgia Fuehrer has the following achievements emblazoned in his record:

He "kept the rails hot" riding to Washington to shake down all the Federal agencies with relief or other money at their disposal. The plight of the State of Georgia, as he pictured it, was beyond human comprehension, but, as the money began to roll in, in response to his impassioned pleas, he promptly reduced expenditures by the State govenment, thus making himself a great "economy" hero. He followed this by upbraiding the Federal Government (which was paying the sums he was saving the Georgia taxpayers) for its "extravagance," presenting himself as a man who knew how to cut taxes in the depression. Of course, the Federal Government could call his hand by shutting off relief funds, but it has so far considered the welfare of the Geogia underdogs as more important than Georgia's naive backwoods Fascism. Accordingly, the Federal Government has kept Georgia's schools open, has carried most of the State's relief burden and is generally, by roads, and other PWA projects, reconstructing the State—while Talmadge takes the credit.

He has adopted a violently anti-labor policy and, in the fall of 1934, displayed an effective technique in cracking-down on a textile strike. He turned out 40 National Guard Companies who seized 200 strike-pickets and herded them into a detention camp near Atlanta—a la Hitler—without trial or law. The troops arrested other strikers, about 130 in a single town, and later in the fall used the same tactics to break up a hosiery mill strike at Rossville.

Talmadge showed that he knew what he was doing and that there was no pretense that the detention camps were needed to preserve law and order, by his statement at the time of the textile strike: "When any citizen of Georgia wants to work, they have an unalienable right, under the Constitution, to do so. I do not want anyone in Georgia interfering with those who want to work and I have notified the Adjutant General to carry out these principles."

The Manufacturers Record was so delighted with this evidence of right-mindedness that it invited him to write an article for this 100 per cent open-shop minded publication, in which Talmadge said, "When anyone quits a job, he does not have the right to hang around the place of business and interfere with anyone else who wants to work on the job."

William Green, of the A. F. of L., and various liberals protested in vain. Talmadge called the A. F. of L. leaders "loafers and bluffers," adding that "the men and women of America are not going to be bulldozed by any such persons."

Talmadge was born in the village of Forsyth, Ga., on September 23, 1884, the year Grover Cleveland was first elected as the first Democratic President since the Civil War. Talmadge got a law degree from the University of Georgia at the age of 23 and set up practice in the little town of McRae. He was solicitor of the city court for two years and then attorney for Telfair County for three years. In 1927, he was elected Commissioner of Agriculture—a job he held until the New Deal election of 1932. In that year he won the gubernatoral nomination from a field of six candidates and was, of course, elected. He was renominated and reelected in 1934.

Talmadge owed his first nomination to the Georgia "rotten borough" system (though other States have similar devices), under which three counties, with less than 1,000 voters each, cast as many votes as does the City of Atlanta in a Democratic primary. Under this unit-voting system—which also applies to the Legislature—the poorest and least populated of Georgia's 150 counties are enabled to control the entire State. In 1932, for example, Talmadge polled only 116,000 out of 292,000 votes in the primary, but had a clear majority—252 out of 410— of the "unit" votes. One understands better the affiliation between Tammany and the Solid South. In 1934, on the other hand, Talmadge carried all but three counties.

Represents Attitude Of Poor White Farmer.

The viciousness of this system is accentuated by the fact that Georgia has been going industrial steadily, while Talmadge represents the point of view of the poor white farmer on the marginal edge of cotton production, not the share-cropper, but the small landowner and the fellow who hires a few share-croppers—what the French, in their candor, would call the peasantry. Talmadge represents the peasant stinginess, shrewdness, ignorance and prejudice of the pathetic figure near the bottom of the social scramble who has nobody to look down upon but the still more pathetic but happy-go-lucky Negroes.

Talmadge is, of course, of somewhat higher status, being the Georgian equivalent of a Calvin Coolidge. He went to college and got a law degree, though he does his best to overcome that handicap. He married a moderately wealthy widow and promptly moved to her farm and in his Who's Who biography remarks, "actively engaged in farming since 1912." He is swarthy in appearance, of medium build and bespectacled, and affects red suspenders and shirt sleeves when he is out on the stump. In the governor's office he is ordinarily well-

As Robles sees Talmadge.

dressed and comports himself according to the amenities.

As Commissioner of Agriculture he held the headlines of the weekly papers by his attacks on the "Fertilizer Trust" and forced the fertilizer companies to make rebates whenever their products fell below the specified ingredients. He also made the conventional economy gesture—dropping people from the payroll. When he ran for Governor it was on a simple program shrewdly gauged to the narrow horizons of the struggling Georgia small-property owner: Reduce the property tax by 20 per cent; lower the license fees for automobiles; compel the public utilities to reduce rates; take the highway department "out of the hands of the politicians and return it to the people."

He has kept all of his promises, except the one about the highway department. He cut license fees to $3 per car—and to do it he had to battle with the Legislature, remove the State Motor Vehicle Commissioner, and rely on a statute passed in 1821, empowering the Governor to suspend any or part of any tax measure. Despite this important loss of revenue he cut the property tax 20 per cent. To a man owning a farm assessed at $1,000, that meant saving $1 a year, but $1 a year is carefully counted among the people who vote for Talmadge—and it is estimated that the average annual saving per farmer under this reduction was 53 cents. The people who were saved enormous amounts were the big property-owners—especially the railroads, electric and other utilities. With this saving they could easily afford to accede to part of his demands for lower rates to the consumers. Even so, Talmadge had to go through a real fight with these corporations to get them to pass on any part of the saving to the public. He kicked out the Public Service Commission and appointed a new one and finally threatened to raise the assessed valuation of utility properties to the value claimed by them as a basis for rate-making. Since that would have more than wiped out their saving from the property tax reduction, he got his way. After several court fights, the railroads, the electrical utilities, the telephone companies, and the gas companies finally gave in and reduced their charges substantially.

So much to his credit. Mussolini got the trains to run on time. Talmadge's highway reform was not so impressive. Talmadge got control of the department. Nothing more was done about returning it "to the people"—and nothing more was necessary. He tried to control the relief organization but Harry Hopkins soon took it out from under him and announced to all and sundry that the "Cowboy Governor" of Georgia would have no further connection with CWA, FERA or any similar enterprise. Instead, Hopkins put in charge Miss Gay Shepperson, a very efficient woman, who has made Georgia relief work a model in many respects.

No Model in Matter Of State Contributions

It is not a model so far as the State's contributions are concerned. It is almost entirely Federal-supported relief. Some of the counties chipped in, but for two years the State gave not one red cent for the relief of its own people until last winter the Federal Government was directly supporting almost 500,000 of Georgia's 2,800,000 inhabitants. Meanwhile, Talmadge has continued to whittle down State expenditures. He tried to close the School of Journalism at the University of Georgia and he squeezed the schools. He also reduced the cost of administering the State's penal system by pardoning or paroling more than 1,000 prisoners, in his first year and a half of office.

His renomination in 1934 was due to the support of Clark Howell, editor of the Atlanta Constitution, who for 10 years carried on a bitter political feud with the late Maj. John S. Cohen, editor of the Atlanta Journal. Both Howell and Cohen were among the earliest supporters of F. D. R., but the State platform adopted under Talmadge's guidance was a direct attack on the New Deal. Republican editors gleefully published extracts of it from one end of the country to the other—for here were well-deserving Democrats who had out-Liberty - Leagued the Liberty League—and predicted that the Democratic Party would split if Roosevelt continued on his "mad course of socialism." In this connection, Talmadge had denounced the NRA and was the first Governor to protest against the minimum wage rates established by the CWA. Harry Hopkons was forced to back down on this point for, low as the CWA wages were, they were high enough to take the Negro laborers from their prescribed duties and ruin the labor market for the small Georgia farmer.

The Howell-Talmadge combination followed the attack on the New Deal by booting out Maj. Cohen to make room for a new national Democratic committeeman. There was some doubt about the legality of this, and Jim Farley took the position that Cohen was still national committeeman from Georgia. The Howell-Talmadge combination held out against Cohen all right—but it couldn't hold out against Talmadge. In April, 1935, the "Cowboy Governor" took a step farther in his attack on the New Deal and assailed Roosevelt, with a reference to his physical handicap. This was too much for Howell, who promptly threw Talmadge overboard. Talmadge, apparently undisturbed, went right on with his attacks, but the loss of Howell was a serious blow to his program to run against Roosevelt in the Georgia Presidential primaries.

His Present Set-Up Limits His Possibilties.

Talmadge is not a potential leader of national Fascism, as successful Fascist leaders usually remain radical until they get into power. Talmadge has all the power he can use and has already shown his hand in his symbolism of the alliance of the small property owner with the road contractor and the mill owner against factory labor, farm labor and the wretched share-cropper. Talmadge is, however somewhat more dangerous than is Huey Long in his own small way It is practically assured that the old-style Southern set-up will use Talmadge to fight Long, unless Talmadge suddenly sees that there are more votes to be had by trailing with Long. It would not be impossible for him to swing over to a "Share-Our-Wealth" movement which, under the Kingfish's plan, would hit only the multi-millionaires and leave untouched Georgia's cotton mill owners—with their militia, their stretch-outs and their open shop principles. However, Long has gone pro-labor and it would be difficult for Talmadge to do the same, after his detention camps and his cracks at the Federation leaders. Still, anything is possible among the Georgia electorate for a man who knows the "cracker" psychology and can make the rotten-borough unit-vote system work for him against most popular majorities.

Continued Tomorrow.

Fearless Penitentiary Head Prepares for Bloody Aug. 1

Escapes and Killings Have Warked Date at Arkansas State Prison for Last Four Years; Not Superstitious, Cogbill Puts Faith in Guns.

By the United Press.

Tucker Prison Farm, Ark.—Superintendent T. C. Cogbill will be prepared for most anything on August 1. For the last four years that has been a red-letter day at the penitentiary, red letters painted with blood of officers and prisoners.

Cogbill himself has figured in three of those bloody escapes.

It started back in 1931 when Nathan Fields, a fugitive convict, was cornered by Cogbill, Sheriff Clyde Fincher and another officer at Taylor. Cogbill, sitting in the front seat of a car beside Fincher, drove up to where Fields was talking in a group of men and motioned for the convict.

As Fields approached he recognized the officers and began shooting. Cogbill drew his gun and stepped from the car. A bullet from Field's gun shattered Cogbill's left arm above the elbow. Two more bullets grazed Cogbill on either side of his chest.

Although wounded, Cogbill returned the fire. Four bullets from his gun found their mark in Field's chest and all of the wounds could be covered by the palm of a man's hand. Field ran 100 yards and fell dead.

On August 1, 1932, seven convicts escaped from Tucker Farm. Cogbill, superintendent during 1931 and 1932, went after them. He and two trusties jumped the fugitives next day near the camp in Lonoke. Three of the convicts were killed, two wounded and the other two surrendered.

That same day two Negroes took a gun and an automobile from Warden Ben Allen at Camp No. 8. In their haste to get away the Negroes backed the car into a ditch. Angered by that, one of them shot at Allen and they fled on foot. A guard killed them in a gun battle next day.

Henry Jackson, a Union County Negro who had served a term for robbery, picked August 1, 1933, as the day to slip back into the Summings camp, waylay and beat Night-watchman George Ives to death with a club. Cogbill ran Jackson down with bloodhounds in the swamps 3 miles from camp and killed him in a gun duel.

Palmer Bridges, Prairie County murderer, died at Lake Village last August 1 of bullet wounds received when Capt. Jewell Acklin captured him and another trusty who had escaped two days before. Two prisoners who Bridges and John Byers were guarding, escaped with them.

Maybe it was just coincidence that the four deadly escapades happened the same time each year. Anyway, Superintendent Cogbill isn't worrying. He's made a reputation of fearlessness in the 15 years he has been in the penitentiary system and just takes things as they come.

Marshall King Ruler Of Fredericksburg Elks

Special Dispatch to The Post.

Fredericksburg, Va., June 5.—W. Marshall King, Fredericksburg attorney, was elected exalted ruler of the Fredericksburg Elks Lodge last night. The office formerly was held by William S. Jackson.

Other officers installed were Francis B. Gouldman, leading knight; S. S. Cadot, loyal knight; S. Bernard Coleman, lecturing knight; Henry Dannehl, secretary; B. J. Sullivan, treasurer; Robert S. Garnett, esquire; George White, tiler; Joseph E. McCalley, inner guard; Milton Graves, chaplain; D. Gordon Gouldman, trustee; B. T. Pitts, alternate representative to grand lodge; Kuszner Bauman, organist.

Pigskin Contest.

Boulder, Col., (U.P.).—Alpha Tau Omega Fraternity and Sigma Alpha Epsilon have decided to abandon their annual pushball contest on the University of Colorado campus in favor of a greased pig combat. The porker will be thrown between the two warring groups. The first side that can "induce" it to cross its goal line will win the fight. No holds are barred.

"I had to blindfold him—his fever went up every time I took his temperature!"

Saltz Brothers Introduced the First Lorraine Sersucker Suit to Washington

SALTZ BROTHERS
Fine Apparel for Gentlemen
1341 F STREET, N.W.

Mme. Lebrun Places Wreath; Dartmouth Honors Michelet + # A Tribute to 'Unknown' + *Wallace Receives Degree; Shrine Pageant Rehearsed*

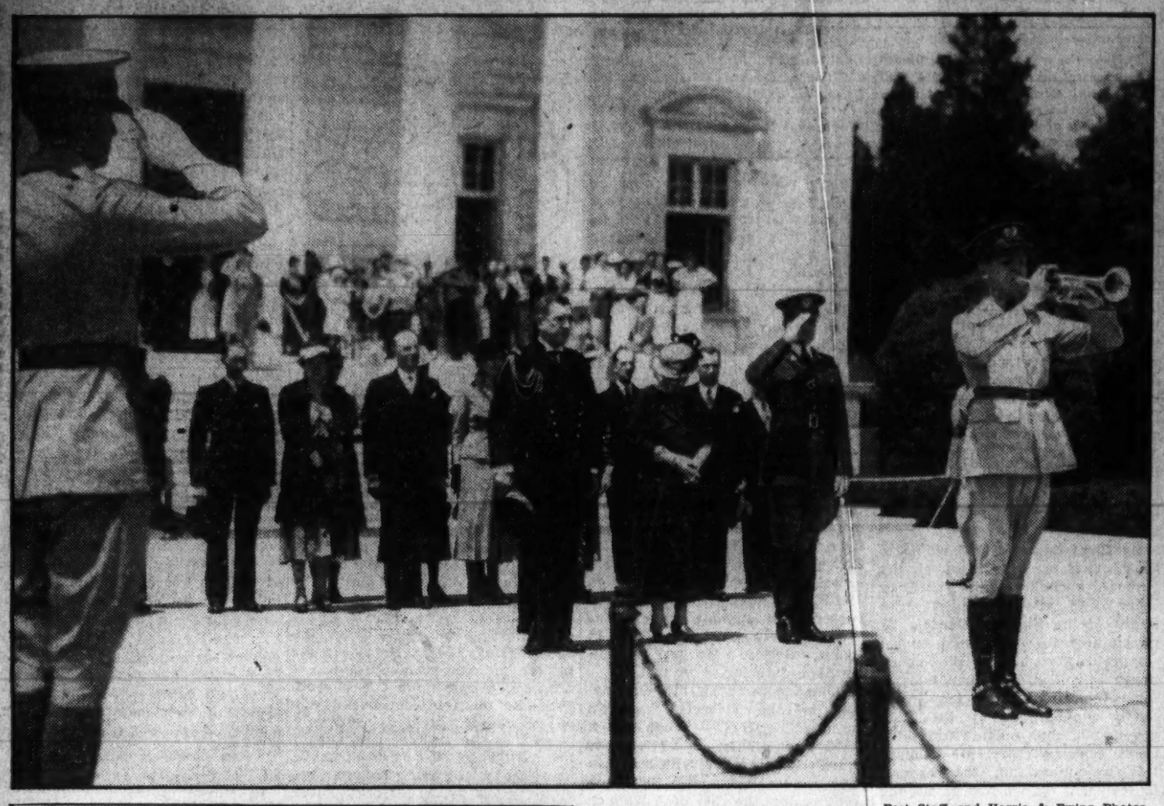

Post Staff and Harris & Ewing Photos.

MME. LEBRUN HONORS U. S. HEROES.—Above, the wife of the French president bows her head before the Tomb of the Unknown Soldier. And at left, she reverently places a wreath as a tribute from the French people.

Post Staff Photo.

A BIG SCENE FOR SHRINE PAGEANT.—The Oriental dancer has been kidnaped—and her Arab captors, Privates Rempfer and Krevy, of the Third Cavalry, watch her perform. The scene was rehearsed yesterday.

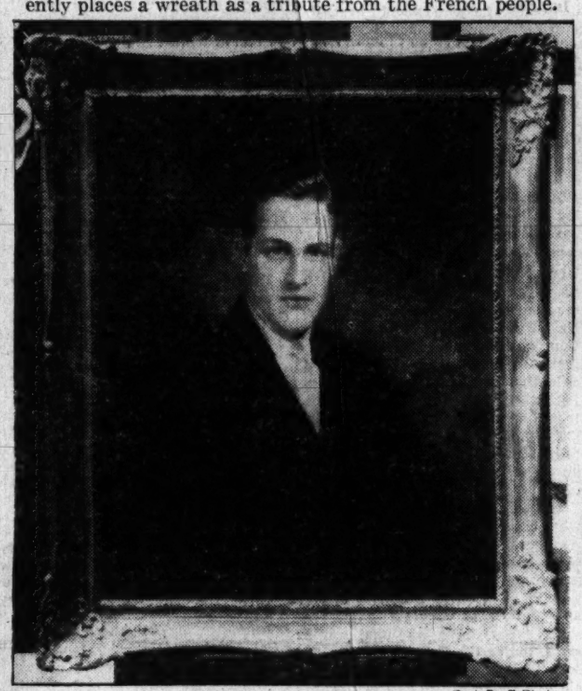

Post Staff Photo.

DARTMOUTH HONORS ATHLETE.—This oil portrait of the late Bob Michelet, of Washington, painted by Julius Katzieff, and just presented to the college by student governing body. Michelet died in March, 1934.

Associated Press Photo.

THE BABE "SHOOTS THE WORKS."—"A trim, manicure and shave," said Mr. Ruth, relaxing in New York with his baseball playing days apparently over.

Post Staff Photo.

THEY SPIRITED HER AWAY.—Marie Borno, in the role of the captivating dancer, is being kidnaped by the bold, bad Arabs in Fort Myer rehearsal.

"EYES" FOR THE FLEET'S GUNS.—A. N. Finn, of Bureau of Standards, watches L. Apter, glass worker, making lenses for the Navy's fire control instruments.

Associated Press Photo.

LEADER OF CHURCH.—A. Harry Bacon, of Boston, elected president of the mother church—First Church of Christ, Scientist, at annual meeting.

Associated Press Photo.

AT COLUMBIA COMMENCEMENT.—Dr. Nicholas Murray Butler, president of Columbia, pictured with recipients of honorary degrees at 181st commencement Tuesday. Left to right, are the Most Rev. John J. Glennon, Archbishop of St. Louis; Dr. Butler, Helen Waddell, of London, and Secretary of Agriculture Wallace.

Associated Press Photo.

GUARDING THE ZOO'S CASH.—Superintendent Millen, of Detroit Zoological Park, entrusts each day's receipts to the lion's den as a challenge to thieves, who recently took more than $1,000.

OVER THE TOP.—Gussie Raegner and Margaret Osborne "warming up" for tennis at Del Monte, Calif.

FROM FILMS TO FLOWERS.—Charles Ray, former movie star, shown with Doris Dawson, actress, preparing to open his flower shop in Hollywood.

Associated Press WIREPHOTO.

FIFTY-FIVE TONS OF DYNAMITE EXPLODED.—And more than 400,000 tons of rock were dislodged at a copper mine near Ajo, Ariz. Picture was taken just after the blast.

Associated Press WIREPHOTO.

FELON CAPTURED.—Joseph Fox, one of ten convicts who escaped from Indiana State Prison with Dillinger's help, shown in Chicago yesterday after his capture.

Associated Press Photo.

NAMED FILM HEAD.—John E. Otterson, selected as president of Paramount Pictures at New York meeting, at which Adolph Zukor was chosen chairman of board.

Annual Flower Display Opens In Cumberland

Medals to Be Awarded at Closing Session Tonight.

Special Dispatch to The Post.

Cumberland, Md., June 5.—Cumberland's second annual flower and garden show opened this afternoon at Emmanuel Parish House and will continue until tomorrow night. The judges are Mrs. William Bladen Lowndes and Mrs. Henry R. Slack, Baltimore, and Mrs. Harold Barns, Aberdeen, Md. Mrs. Lowndes was a judge here last year.

Mrs. Slack is president of the Garden Club of Canonsville. Mrs. Barns is a graduate of the Pennsylvania School of Horticulture and the Cambridge School of Domestic Landscape Design. Mrs. Robert R. Henderson and Mrs. Thomas B. Finan are secretaries to the judges.

Mrs. F. Beckner Scott and Harold W. Smith are in charge of the classification. Serving as an exhibit committee in an advisory capacity are Arthur J. Weber, Morris Rosenbaum, Dr. Frank M. Wilson, C. William Teubner and John Kelly.

Medals will be awarded to the winners in the commercial display class. Prizes in the individual exhibit class, including the junior secton, are selected rose bushes, choice bulbs and flower vases, the winners to make their own choice. They will be awarded tomorrow night. Business firms and a number of individuals have donated prizes.

Mrs. S. Hodge Smith is chairman of hospitality and the following are acting as hostesses during the show:

Mrs. George W. Legge, wife of Mayor Legge; Mrs. Franklin H. Ankeney, Mrs. Arthur Carver, Mrs. Thomas LeClear, Mrs. William Torkington, Mrs. Franklin W. Kremer, Mrs. Lloyd R. Meyers, Mrs. Harry G. Beneman, Mrs. William A. Eisenberger, Mrs. Finley C. Hendrickson, Mrs. Hugo Keller, Mrs. Lelia Payne, Mrs. George R. Haworth, Mrs. Arthur W. Taylor, Mrs. Edward H. White, Mrs. Thomas A. Shires, Mrs. Howard T. Robinson, Mrs. Walter L. Pierce, Mrs. Robert E. L. Bowie, Mrs. Thomas L. Richards, Mrs. Karl G. Perry, Mrs. J. D. Dean and Mrs Patrick W. Cavanaugh.

Jewel Theft Laid To Colored Boys

Roundup On in $15,000 Richmond Burglary.

By the Associated Press.

Richmond, Va., June 5.—Richmond police today began a roundup of colored boys whom they suspect of stealing from $10,000 to $15,000 worth of jewelry and silverware from the safe of Weinstein's jewelry store.

They arrested 10-year-old John Wesley, jr., who, they said, was attempting to smash a display window of another jewelry store three blocks away. He told them, the police said, that he was a member of a gang, led by a 16-year-old colored boy, which had committed several robberies recently.

Officers said the thieves apparently entered Weinstein's store through a skylight and pried the safe open with a crowbar and hammer. The robbery was discovered by a member of the firm when he opened his store this morning.

Reservoir Wall Crash Blamed on Blasting Job

Special Dispatch to The Post.

Luray, Va., June 5.—Exploding dynamite 3 miles away from the Skyline drive is held responsible for the collapse of the north wall of one of the reservoirs that furnish water for Luray. Reverberations began to sweep down the western side of the Blue Ridge when the Marys Rock Tunnel was being bored through the topmost point of the Blue Ridge in this section.

Seams where the earth parted on the western side of the Blue Ridge leading in the direction of the reservoir have been discovered.

Odd Fellows Hear Talk At Harrisonburg Rally

Special to The Post.

Harrisonburg, Va., June 5.—C. B. Stickley, of Middletown, spoke last night at a meeting of the Valley Odd Fellows Association, attended by 100 members from nine lodges in five counties. This was the first session addressed by the newly elected State grand master.

Lodges represented included Broadway, Keezletown, Shenandoah, Stanley, Port Republic, Harrisonburg, Timberville, Middletown and Edinburg.

20-Year Term Imposed In Slaying of Wife

Special Dispatch to The Post.

Luray, Va., June 5.—Ernest Meadows, 29, was sentenced to 20 years in the penitentiary here today for the murder of his wife, Mrs. Ardelia Meadows, in March of this year. Several of Meadows' small children stood beside him when the verdict was announced. Meadows claimed that he shot his wife accidentally on a mountain path.

Money Can't Buy Better Teeth

Plates, $10, $15 and $20.
Plates Repaired While You Wait.
All Work Done in My Own Laboratories.
No Long Waiting. No High Prices.
CROWN AND BRIDGE WORK.

$5 GOOD $5

Extraction, $1—By Gas, $2.

Dr. SMATHERS
DENTAL SPECIALIST.
638 Eye St. N.W.
Over Riggs National Bank.
Seventh and Eye Streets N.W.
Hours, 9 a. m. to 8 p. m. Ph. MEt. 9850.

Shrine Potentate Greeted Here

Post Staff Photo.

Robert P. Smith, potentate of Almas Temple (left), welcomes Dana S. Williams, of Lewiston, Me., imperial potentate, on his arrival for preliminary meetings of the Shrine convention.

Local Shriners Greet Williams, National Chief

Hospital Board in Session Today; 100,000 Due Next Tuesday.

Continued from Page 1.

grets that he will be unable to attend the opening day's program since he expects to be out of the city on Sunday.

Washingtonians who are in the downtown section at 9 o'clock tonight will have an opportunity to preview the elaborate system along the Pennsylvania avenue parade route when Potentate Smith, who is director general of the convention committee, switches on the display for test purposes. Thirty thousand multicolored bulbs will, for the space of a few minutes, bathe the thoroughfare in a fantastic glow.

Col. Kenyon Joyce, commandant of Fort Myer, yesterday announced an exhibition drill and horse show in honor of the visiting nobles will be held by the Third Cavalry, at the nearby Army post, next Thursday. The public is invited, he said, and there will be no charge for admission or parking space. The show will begin at 2:30 p. m. in the outdoor show ring.

The official program will go on sale this morning at hotels, newsstands, train and bus terminals and other public places, said Vernon G. Owen, committee chairman. Published and printed by Ransdell, Inc., it reveals for the first time scores of details about the first Shrine conclave to which Washington has been host since 1923.

The Rev. John C. Palmer, grand chaplain of the District Grand Lodge, will preach the sermon at divine services on Temple Heights next Sunday, opening event of the week's program. Music will be furnished by Almas Temple Chanters, under the direction of Warren W. Grimes. An archery tournament in East Potomac Park at 10 a. m. and the afternoon regatta in Georgetown Channel are among the other events scheduled for Sunday.

A varied schedule for Monday includes the Canzoneri-Klick fight at Griffith Stadium, a pilgrimage to Mount Vernon and the Tomb of the Unknown Soldier, reception and registration of nobles, a recorders' meeting, several luncheons, band concerts, boat trips and an Army exhibit.

Potentate Smith will preside at the opening of the Imperial Council session in the National Theater at 2 p. m. Tuesday. The gala escort parade, sightseeing trips, a polo game and the testimonial banquet to Imperial Potentate Williams are on the third day's agenda.

The official parade of uniformed bodies, which gets under way at 8 p. m., will dominate Wednesday's activities. At 11 p. m. the reception and grand ball in honor of the imperial potentate-elect will open at the Hotel Mayflower. At the same time the "Dance of all Nations" will be held at West Potomac Park.

A pageant which, for size and color, probably will be the greatest ever staged in the Capital will climax the convention Thursday night. Directed, staged and arranged by Maj. Gen. Amos A. Fries, past potentate of Almas Temple and chairman of the pageant committee, its feature acts include a chariot race, a desert caravan, "Mysteries of Egypt," "Robin Hood" and "Home on the Range."

Creation of a special convention number, Temple 1111, and other telephonic arrangements were announced yesterday by the Chesapeake & Potomac Telephone Co. Shriners, visitors and members of the general public desiring information on the meeting will be accommodated by calling Temple 1111.

A force of 35 operators will handle the service day and night from a 15-position switchboard. Hundreds of extra telephones have been installed in hotels, parking lots, transportation terminals and railroad yards, in anticipation of heavy wire traffic.

WAKE UP YOUR LIVER BILE—WITHOUT CALOMEL

And You'll Jump Out of Bed in the Morning Rarin' to Go

If you feel sour and sunk and the world looks punk, don't swallow a lot of salts, mineral water, oil, laxative candy or chewing gum and expect them to make you suddenly sweet and buoyant and full of sunshine.

For they can't do it. They only move the bowels and a mere movement doesn't get at the cause. The reason for your down-and-out feeling is your liver. It should pour out two pounds of liquid bile into your bowels daily.

If this bile is not flowing freely, your food doesn't digest. It just decays in the bowels. Gas bloats up your stomach. You have a thick, bad taste and your breath is foul, skin often breaks out in blemishes. Your head aches and you feel down and out. Your whole system is poisoned.

It takes those good, old CARTER'S LITTLE LIVER PILLS to get these two pounds of bile flowing freely and make you feel "up and up." They contain wonderful, harmless, gentle vegetable extracts, amazing when it comes to making the bile flow freely.

But don't ask for liver pills. Ask for Carter's Little Liver Pills. Look for the name Carter's Little Liver Pills on the red label. Resent a substitute. 25c at drug stores. © 1935 C.M.Co.

Flower Exhibit Attracts Many At Purcellville

Mrs. Bentley Gregg Wins Majority of Honors in Spring Program.

Special Dispatch to The Post.

Purcellville, Va., June 5.—Mrs. Bentley Gregg, of Lincoln, won the majority of prizes at the first spring flower show of the Purcellville Garden Club, held here this afternoon. Mrs. Howard M. Hoge, also of Lincoln, was second. Mrs. Gregg won three blues, three reds, two yellow ribbons and one honorable mention. Mrs. Hoge won two blues, one red, two yellows and two honorable mentions.

The best-filled classes at the show were the rose classes. Magnificent blooms with their delicate colorings featured these numbers. Winners of first places in the roses were Mrs. Hoge, Mrs. Franklin Hartman Kenworthy, of Washington and Purcellville, and Mrs. Talbot Pierce, of Waterford.

An interesting class was that of garden flowers arranged by a man, which was captured by Howard M. Hoge, of Lincoln. Franklin Hartman Kenworthy, of Washington and Purcellville, took second color.

Miss Betty McGavack, of Purcellville, was the winner of the class of garden flowers arranged by children under 12. Judges were Mrs. William P. Massie, Mrs. James P. Reardon and Mrs. Ben Arthur, of Clark County Garden Club.

Summaries of the flower show—Rose, hybrid tea, specimen, named—First, Mrs. Howard M. Hoge, Lincoln; second, Miss Eleanor Chamberlin, Waterford; third, Mrs. Hoge; rose, single specimen, unnamed, first, Mrs. F. H. Kenworthy; second, Mrs. Kenworthy; third, Miss Chamberlin; rose, collection, first, Mrs. Talbot Pierce, Waterford; second, Mrs. Kenworthy; third, Miss Wanda Walton, Purcellville.

Delphinium, single stalk—First, Mrs. C. L. Robey, Purcellville; second, Mrs. Jennings Potts, Lincoln; delphinium, collection, first, Mrs. Robey; second, Mrs. Mary V. Smith, Purcellville; third, Mrs. John Hirst.

Iris German, single specimen, named—Mrs. J. S. Patterson, Round Hill; second, Mrs. Bentley Gregg; iris German, single specimen, unnamed, first, Mrs. Patterson; second, Mrs. Potts; third, Mrs. C. P. Brower, Purcellville; iris German, collection, first, Mrs. B. Gregg; second, Mrs. M. V. Smith; third, Mrs. F. P. Wilson; iris, miscellaneous, first, Mrs. B. Gregg; second, Mrs. Howard Hoge.

Peony, single specimen named, first, Mrs. R. L. Preston, Leesburg; second, Mrs. F. P. Wilson; peony, single specimen unnamed, first, Mrs. Herman Piggott, Purcellville; peony collection, first, Mrs. F. P. Wilson; second Mrs. Preston; third, Mrs. J. P. Hatcher; lily, single stalk, first, Mrs. Howard Hoge; lily, collection, first, Mrs. Hoge; second, Mrs. F. P. Wilson; third, Mrs. Gregg.

Basket of miniature flowers, first, Mrs. Smith; second, Mrs. Gregg; third, Miss Barbara Gregg; basket garden flowers, large container, first, Mrs. Talbot Pierce; second, Miss Barbara Gregg; third, Mrs. Bentley Gregg; basket of garden flowers, over 18 inches, first, Mrs. Gregg; second, Miss Barbara Gregg; third, Mrs. Patterson.

High table decoration, first, Mrs. Pierce; second, Miss Wanda Walton; third, Mrs. J. T. McGavack; low table decoration, first, Miss Barbara Gregg; second, Mrs. Bentley Gregg; third, Mrs. Hoge.

Garden flowers, arranged by a man, first, Howard M. Hoge, of Lincoln; second, Franklin Hartman Kenworthy, of Washington; garden flowers, arranged by child under 12, first, Betty C. McGavack; second, Ruth Anna Smith; third, Janney Wilson; miscellaneous, first, Mrs. Robey; second, Mrs. Hoge; third, Mrs. J. P. Hatcher.

FERA to Delay Ruling On Virginia Fund Plan

The Virginia Education Department's request for permission to use $18,500 of its June FERA education allotment for training teachers in adult education work probably will not be acted upon until after an adult education conference in Richmond June 17 and 18, the FERA announced yesterday, according to the Associated Press.

The announcement said use of allotments for training teachers in the work probably will be discussed at the Richmond conference, which was called yesterday by Assistant Administrator Aubrey Williams.

Boston Man Drowns On Swimming Party

South Boston, Va., June 5 (AP).—Archer Bane, 30-year-old South Boston business man, drowned today while swimming in the Dan River and tonight hundreds of persons joined in the search for his body.

Clyde Haltman, Bane's brother-in-law, who was fishing from the river bank, jumped into the stream in an effort to save his brother-in-law, but, unable to locate the body, went for help.

CCC Camps Are Planned In 4 Maryland Counties

Special Dispatch to The Post.

Westminster, Md., June 5.—After a meeting in Baltimore under the supervision of Dr. T. B. Simons, of the University of Maryland, and Austin L. Patrick, temporary State director of soil erosion, L. C. Burns, Carroll County agricultural agent, announced that plans have been made for establishing CCC camps in Washington, Baltimore, Talbot and Kent counties.

Burns asserted that while consideration had been given to plans for establishment of a camp near Silver Run, in Carroll County, it was believed better distribution could be obtained under the plan adopted.

And the Clock in the Steeple Struck—69

By the Associated Press.

Frederick, Md., June 5.—The master clock at city hall is having trouble controlling two other clocks synchronized with it. The St. John's steeple clock recently struck 54 times at midnight and later rang out 69 times. It added a couple of 13s, while the Trinity Chapel tower clock was striking assorted hours with un-clocklike irregularity.

Solomon's High School Commencement June 13

Prince Frederick, Md., June 5.—Solomon's High School will hold its commencement June 13. Diplomas will be presented to Clara Bafford, Fannie Dare, Audrey Dodson, Annie Grover, Ida Grover and James Langley.

Calvert County High School, at Prince Frederick, will hold its commencement exercises June 17 in the Town Hall. The graduates are Sarah Asbury, Evelyn Bowen, Thelma Bowen, Bessie Bowen, Francis Bowen, Eleanor Boyd, Thelma Breeden, Margaret Breeden, Jeannetta Dowell, Eunice Gibson, Dorothy Gott, Ruth Hardesty, Augusta Ireland, Doris Prout, Ailene Williams, Ella Young, Austin Blankenbaker, John Blunt, Kent Tongue, James Bowen, John Crane, John Hodges.

Roller Herd Places First in Milk Output

Special Dispatch to The Post.

Winchester, Va., June 5. — The herd of J. S. and Paul Roller was high for the month of May in the Shenandoah Valley Dairy Herd Improvement Association, it was announced yesterday, with an average of 769.4 pounds of milk and 45.1 pounds of butterfat for the month. The highest individual producer in the association also was the property of the Roller brothers, this cow having a record of 1,134 pounds of milk and 71.4 pounds of butterfat.

J. H. Fisher and son had the second high cow in the association, producing 1,708 pounds of milk and 59.7 pounds of butterfat. A total of 230 cows in the association produced an average of 653.8 pounds of milk and 28.5 pounds of butterfat per cow.

Jail Term Faces Man Who Aided Son's Escape

Special Dispatch to The Post.

Elkins, W. Va., June 5.—Convicted on a charge of helping his sons, George and Eugene, to escape from the Randolph County Jail by providing them with a key, Edward Morgart, 61, will be sentenced to the State penitentiary, if not granted a new trial in circuit court here.

The sons were recaptured the day after they broke jail. Under sentence of five years each for robbery, they will be required to serve six additional years.

300 Expected At Hood College Church Meeting

Reformed Church Synod Will Conduct 4-Day Session Next Week.

Special Dispatch to The Post.

Frederick, Md., June 5.—The annual meeting of the Potomac Synod of the Reformed Church, embracing southern Pennsylvania, Maryland, Virginia, North Carolina and the District of Columbia, will be held at Hood College, June 10, 11, 12 and 13. Approximately 300 ministers and elders are expected.

The synod has nine classes: Zion, Maryland, Mercersburg, Virginia, North Carolina, Gettysburg, Carlisle, Juniata and Baltimore-Washington. It has more than 200 ministers, 302 congregations, 74,452 members and a church school enrollment of 65,093. The total value of church properties is $8,020,570. During the last year $549,054 was spent for congregational purposes and $156,192 for benevolent purposes.

The following chairmen of committees will make reports: Religious services, the Rev. Henry I. Stahr, D. D., president of Hood College; minutes of Central Synod, the Rev. John L. Barnhart, Baltimore; minutes of synod, the Rev. Lloyd E. Coblentz, Baltimore; minutes of classes, the Rev. Norman L. Horn, Baltimore; overtures, the Rev. Howard C. Fox, Gettysburg; educational institutions, the Rev. Dr. Henri L. G. Kieffer, Frederick; home missions, the Rev. Edward V. Strasburg, Spring Grove, Pa.; foreign missions, the Rev. Charles W. Levan, Shiremanstown, Pa.; Christian education, the Rev. Walter R. Gobrecht, Chambersburg; ministerial relief, the Rev. Jacob C. Leonard, D. D., Lexington, N. C.; social service, the Rev. Charles D. Rockel, Altoona, Pa.; benevolent institutions, the Rev. Dr. Marsby J. Roth, Hanover; missions and stewardship, the Rev. Oliver K. Maurer, Red Lion, Pa.; evangelism, the Rev. Harvey A. Fesperman, Hagerstown; Reformed Churchman's League, the Rev. Dr. Atvill Connor, Jefferson, Md.; Woman's Missionary Society, the Rev. S. L. Flockinger, D. D., Winchester; beneficiary education, the Rev. Roy E. Leinbach; Carlisle; publications, the Rev. James M. Runkles, Altoona; nominations, the Rev. I. W. Hendricks, D. D., Chambersburg; elections, the Rev. Harry N. Bassler, D. D., Westminster; finance, the Rev. Charles E. Robb, Toms Brook, Va.; publicity, the Rev. Howard F. Boyer, York; advisory members, the Rev. John C. Wander, Marion, Pa.; leave of absence, the Rev. William J. Low, McConnellsburg, Pa., and resolutions, the Rev. J. Riley Bergey, Baltimore.

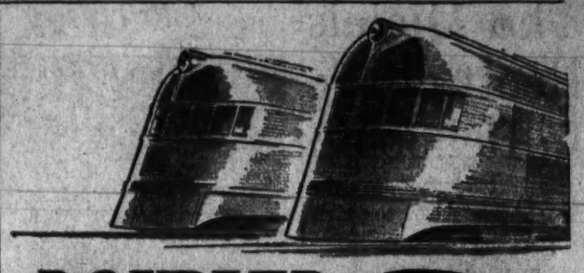

DOUBLED-TWIN Zephyr SERVICE TO THE TWIN CITIES

2 TRIPS DAILY

Sold out daily! More than a thousand people unable to se[cure] seats! That has been the experience of the Twin Ze[phyr] in the first six weeks of their business career.

Now the daily duty of these Diesel-powered, air-conditioned, stainless steel streamliners has been doubled. There is now a morning Zephyr and an afternoon Zephyr in both directions.

The Zephyrs are not excess fare trains, but all of the seats—BOTH COACH AND PARLOR LOUNGE—are reserved; individually assigned in advance and sold by number.

SCHEDULE OF THE TWIN ZEPHYRS (Central Time)

NORTH	Morning Zephyr	Afternoon Zephyr	SOUTH	Morning Zephyr	Afternoon Zephyr
Lv. Chicago	8:00 am	4:00 pm	Lv. Minneapolis	8:00 am	4:00 pm
Ar. No. La Crosse	12:25 pm	8:25 pm	Lv. St. Paul	8:30 am	4:30 pm
Ar. St. Paul	2:30 pm	10:29 pm	Lv. No. La Crosse	10:23 am	6:23 pm
Ar. Minneapolis	3:00 pm	10:59 pm	Ar. Chicago	3:00 pm	10:59 pm

Burlington's Fleet of Steam Trains (Central Time)

Northbound	BLACK HAWK	NORTH COAST LIMITED	EMPIRE BUILDER	No. 45
Lv. Chicago	*8:00 pm	10:30 pm	10:45 pm	10:00 am
Ar. St. Paul	7:05 am	8:20 am	8:35 am	9:30 pm
Ar. Minneapolis	7:45 am	9:05 am	9:20 am	10:15 pm

Southbound	BLACK HAWK	EMPIRE BUILDER	NORTH COAST LIMITED	No. 52
Lv. Minneapolis	9:00 pm	10:05 pm	10:20 pm	7:45 am
Lv. St. Paul	9:40 pm	10:55 pm	11:00 pm	8:40 am
Ar. Chicago	7:50 am	8:45 am	8:50 am	8:00 pm

*FASTER—The Northbound Black Hawk now leaves Chicago 90 minutes later than formerly and arrives in the Twin Cities the same time as before. The traditionally fine equipment of the Black Hawks has been made even more luxurious by the addition of chair cars which are the last word in non-Pullman equipment.

E. H. SMITH, General Agent
1401 Fidelity-Philadelphia Bldg.
Philadelphia, Pa.

Burlington Route

Post Classified Ads Bring Results

CONCRETE RESURFACING
lasts longer . . . costs less . . .
gives work to local labor

The almost continuous repairing necessary to keep worn-out streets in passable condition is one of the biggest drains on public treasuries. Put an end to it. Tear up the old surface—if the foundation is good—cover is with modern Concrete.

Resurfacing with concrete is moderate in cost . . . gives employment to local labor . . . requires the minimum interruption of traffic and business. And no other pavement offers the safety, smooth riding and long lasting qualities of concrete.

Concrete is best for heavily-traveled thoroughfares or quiet residential streets. Insist on concrete. Ask for a free copy of "Salvaging Old Pavements with Concrete."

CONCRETE IS THE REAL LOW-COST PAVEMENT

PORTLAND CEMENT ASSOCIATION
837 National Press Bldg., Washington, D. C.
Offices in Principal Cities

Old-Time KENTUCKY QUALITY mellowed in wood one full year

That's why Crab Orchard outsells any other straight whiskey—because it's made right and priced right!

It has been a Kentucky favorite for sixty years—and it is still made the good old-fashioned way—every drop mellowed one full year in wood.

You bet time makes a big difference. Try this real Kentucky Straight Bourbon today—the economical price is the best surprise of all.

THE AMERICAN MEDICINAL SPIRITS CORPORATION
Louisville, Ky.; Baltimore, Md.

$2.05 a Quart
$1.05 a Pint

The Djalals Rent Cottage In Rehoboth

Prochniks Also to Pass Part of Season at Delaware Resort.

Capital Colony to Be Established There During Summer.

By Evelyn Peyton Gordon.

Rehoboth Beach, Del., a small and unpretentious resort, has become the mecca for a great number of Washingtonians who want to be within easy driving distance of the Capital. There are not many places on the ocean which can be reached in a few hours, and a number of chiefs of mission who feel they must be within calling distance of their offices during the summer months, officials who can only spend long week-ends away from town and many others enjoy the simple life of the resort.

Many years ago Rehoboth Beach was an old-fashioned camp-meeting ground, and then for a period of years there was little activity there. Several years ago somebody discovered it was a delightful summer place, and now Capital society is making it popular.

Djalals Lease Cottage.

The Minister of Iran and Mme. Djalal have just leased a cottage there for the summer, and the Minister of Austria and Mme. Prochnik, who spent the last several seasons there, will occupy their cottage again during a part of July and August. These busy people find the easy life of sailing, fishing in the bay, and bathing in the surf, early to bed and early to rise, is a splendid change from the hectic life they lead in the winter.

Mr. and Mrs. John Lewis Smith own an attractive cottage at Rehoboth, and have spent several week-ends there with groups of friends. Justice and Mrs. Peyton Gordon have taken a cottage. They will occupy it during July, August and September. Judge and Mrs. Edgar Goodrich, of Chevy Chase, and their children again will spend the summer in the Park avenue cottage they occupied last summer, and Mr. and Mrs. Alexander Britten Browne have leased a cottage near the ocean.

Miss Lyla Townsend, daughter of Senator John G. Townsend, jr., will open her cottage Monday. She will have Mrs. Royal S. Copeland, wife of Senator Copeland, as her guest. Mr. and Mrs. Francis deL. Thomas, Mr. and Mrs. John Parker and Mr. and Mrs. Marshall Orme Exnicios are among the members of the younger married set who will be among the summer colony at the beach.

"Old Sussex Day" June 29.

Miss Florence Mortimer and Miss Lucy Mortimer will open their cottage the end of the month and will have Col. and Mrs. Charles G. Mortimer with them. Col. Mortimer is the officer in charge of the restoration of Arlington and is especially interested in "Old Sussex Day," which is to take place in Rehoboth June 29. At that time the artists and those interested in art in the southern part of Delaware will open historic homes of distinction to exhibit choice colonial silverware, Queen Anne crown Sheffield, china, glass and miniatures.

Mrs. Ted Weir, the former Miss Essie duPont, of Wilmington, who has visited in Washington many times, and at whose home in Rehoboth many members of the younger set have spent pleasant week-ends, will not occupy her pink hacienda this season. She and Mr. Weir are planning a trip to Europe.

Ft. Myer Show Set for Shrine

Riding Exhibition June 13 Will Honor Nobles at D. C. Convention.

Col. Kenyon Joyce, commanding officer at Fort Myer, Va., has announced that the Third Cavalry of the post will present an exhibition drill and horse show in honor of the visiting potentates and nobles of the Mystic Shrine in the outdoor show ring at Fort Myer Gardens, Thursday, June 13 at 2:30 o'clock. The Washington public is invited. There will be no charge for admission or parking space.

The exhibition in the show ring will combine some of the best features of the Fort Myer Riding Hall exhibitions, which have become internationally famous, and the more spectacular events of the outdoor horse shows and Olympic jumping classes by a group of the Army's outstanding horsemen, stationed at Fort Myer.

Virginia Howell to Fete Jane Tewksbury at Tea

Miss Virginia Howell, daughter of Mr. and Mrs. Clarence Howell, will entertain at tea today at her home in Chevy Chase in compliment to Miss Jane Tewksbury, whose marriage to Mr. Merrill Clementson will be an interesting event of the near future. Miss Howell will be one of the bridesmaids for Miss Tewksbury. Special guests will include Miss Helen Tewksbury, maid of honor, and Miss Marguerite Prescott, Miss Ruth Kelly and Miss Mary Jane Kelly, bridesmaids.

Charming Wife of Mexican Diplomat

Harris & Ewing.

SENORA DE QUINTANILLA,

attractive wife of the Counselor of the Mexican Embassy, Senor Don Luis Quintanilla, who is a popular member of the diplomatic set. Senor and Senora de Quintanilla make their home near Bethesda, Md., where they entertain frequently.

NOTES OF SOCIETY

Official and Resident

Mme. Saito, wife of the Ambassador of Japan, will entertain at luncheon today in the embassy in honor of Mrs. Cordell Hull, wife of the Secretary of State.

Mme. Bostrom, wife of the Minister of Sweden, left Tuesday from New York for Sweden, where she will spend the summer. The Minister will sail later in the season.

Mrs. Herridge, wife of the Minister of Canada, and her small son have left for Ottawa, Canada. They will return late in the autumn.

Mrs. Bloom, wife of Representative Sol Bloom, of New York, will entertain tomorrow afternoon at one of her series of informal teas in the patio of her home.

Mrs. Ralph Miller is at the Shoreham from New York City, the guest of her son and daughter-in-law, Mr. and Mrs. Ralph Miller, jr.

Miss Ramona Lefevre, who has been visiting the Assistant Secretary of State and Mrs. Sumner Welles at their home at Oxon Hill, Md., left yesterday for Panama.

Dr. and Mrs. Louis S. Greene arrived at the Homestead at Hot Springs, Va., yesterday, accompanied by their daughter, Miss Anne Carter Greene.

Lieut. Comdr. Frank J. Manley has arrived from the naval training station, Great Lakes, Ill., and has joined Mrs. Manley, who has been at the Mayflower since Monday.

Mr. and Mrs. Sidney W. Moritz have returned from Standford, Conn., and will spend some time at the Martinique.

The Sosthenes Behns To Pass Summer Abroad

Mr. and Mrs. Sosthenes Behn, who have returned from their wedding trip, are at 20 East Seventy-sixth street, New York, until Friday, when they will sail to spend the summer in St. Jean de Luz. In the autumn they will go to Rumania, where they will make their home. Mrs. Behn will be remembered as Miss Camilla Marvin, daughter of Mr. and Mrs. Arba Bryan Marvin.

Mr. and Mrs. John A. Zublin, of Los Angeles, Calif., are at the Wardman Park Hotel.

Lieut. and Mrs. Luke Christopher, of Cape May, N. J., are at the Carlton.

Lieut. R. K. Anderson, of Boston, Mass., is at the Raleigh Hotel.

Mr. and Mrs. Sidney Gest have moved from the Westchester Apartments, having leased a home at 4520 Hawthorne street, Wesley Heights. They will entertain at a cocktail party tomorrow afternoon.

Mrs. Thomas Ewing Moore and her daughter, Miss Rose Mary Moore, of California, have taken an apartment at the Wardman Park Hotel.

Mrs. Mabel Walker Willebrandt entertained informally at luncheon at the Carlton yesterday.

Mr. and Mrs. C. H. Haynes, of Cleveland, Ohio, are at the Martinique.

Mr. and Mrs. Ira E. Gee, of Philadelphia, are at the Shoreham.

Mrs. B. F. Saul has closed her home on Wyoming avenue and moved to her country place, Temple Farm, near Kensington, Md., where she will be for the season.

Miss M. M. Creary, of New York City, is at the Carlton for a brief stay, accompanied by Mrs. Winston H. Hagen, also of New York.

Mr. and Mrs. P. M. Potter, of Atlanta, Ga., are at the Martinique.

Mr. and Mrs. Charles E. W. Bateson are at the Wardman Park Hotel for an indefinite stay.

Mr. and Mrs. C. W. Nichols, of New York City, are at the Carlton for a few days.

Mr. and Mrs. Charles R. Oliver, of Boston, Mass., have arrived at the Martinique for a short visit.

The chafing dish supper at the Arts Club tonight will be held in the club garden, weather permitting. A program of music will be given by Eleanor Bagwell Harris, soprano, and John Paul Jones, barytone. Miss Marjorie C. Love will be the hostess.

Donald Van de Wieles Are Hosts at Dinner.

Mr. and Mrs. Donald L. Van de Wiele were hosts at dinner on the terrace at the Shoreham last night, having at their guests Lieut. Col. and Mrs. Guy W. Chipman, Lieut. Col. Robert S. Beightler and Lieut. Comdr. and Mrs. Richard B. Tuggle.

Mr. and Mrs. Lucien S. Loeb, of Montgomery, Ala., are passing some time at the Carlton, accompanied by their son, James L. Loeb.

Mr. and Mrs. A. L. Bowes, of Miami Beach, Fla., and Endicott, N. Y., with their young son, are occupying a suite at the Wardman Park Hotel.

Mrs. John Dwight will entertain at tea tomorrow afternoon in honor of Mrs. John Crim, of New York, who, with her daughter, Miss Barbara Crim, arrived yesterday to remain over Sunday as the guests of Mrs. Dwight.

Mrs. J. Basvable, of London, England, is at the Carlton, accompanied by her daughter.

Mr. and Mrs. John R. McLaughlin, of Statesville, N. C., are at the Raleigh Hotel.

Miss Constance Armstrong Leaves for England.

Miss Constance Armstrong sailed yesterday on the Washington to spend the summer in England with her parents, Sir Harry Gloster Armstrong and Lady Armstrong.

Mr. and Mrs. Leonard Woolans, of Chicago, and their daughter, Miss Lenore Woolans, are occupying a suite at the Wardman Park Hotel for several days.

Mr. and Mrs. B. H. Roth, of New York, are at the Carlton for several days.

Mr. and Mrs. Richard Fay Jackson, of Chevy Chase, have as their guest their dughter, Mrs. Robert Walton Garrett, of New York, who will remain for several weeks before joining Mr. Garrett at their new home in Southern Pines, N. C.

Mr. and Mrs. Norman P. Chase, of Detroit, Mich., are spending a week at the Martinique.

First Lady Sees Miss Hamilton Married in N. Y.

Arthur Mullen and Bride Will Live Here After Return From Europe.

Mrs. Roosevelt and her daughter, Mrs. John Boettiger, spent yesterday in New York, where they went to attend the wedding in the forenoon of Miss Exilona Hamilton, daughter of Mrs. Frank Hamilton, of New York, and Mr. J. Arthur Mullen, son of Mr. and Mrs. Arthur F. Mullen, of Washington, at St. Patrick's Cathedral, in New York. Father James Murphy, of St. Peter's, in Washington, officiated.

The bride, given in marriage by her brother, Mr. Frank Hamilton, wore a dress of green chiffon with a white inset, trimmed with a ruffle of chiffon at the bodice and having slightly puffed three-quarter sleeves. She wore a green straw hat with brim turned up on either side and a short veil tied back of the hat. Green shoes and accessories completed the ensemble.

Miss Stellita Stapleton, of Washington, was maid of honor and only attendant for the bride, and Mr. Paul Massey, of Omaha, was best man.

Out-of-town guests included the bridegroom's parents, Mrs. Daniel C. Stapleton, Mrs. Mae Hamilton, Mrs. George Hamilton, jr., Mrs. John Hamilton, Mr. Donald and Mr. Gerald Dolan, cousins of the bridegroom, and Mr. George Shea, all of Washington; Mr. Thomas Dolan, of Los Angeles; Mrs. Belgina Caffrey, of Kansas City; Miss Mary Clarke, of Sioux City, Iowa, and Mrs. Paul Massey, of Omaha.

Mr. Mullen and his bride will return from a wedding trip to Europe on August 15 and will make their home in Washington.

Luncheon Is Given For Visitors in D. C.

Senator Smith's Wife Honors Daughter, Cousin.

Mrs. Smith, wife of Senator Ellison D. Smith, of South Carolina, entertained at a luncheon yesterday in her apartment at the Wardman Park Hotel, in honor of her daughter, Mrs. Carlton Pierce, of Florence, S. C., and her cousin, Miss Jennie Hammond Farley, of Saluda, S. C., who are visiting in Washington.

The other guests were Miss Katherine Overton, Miss Jane Holt, Miss Mary Patterson, Miss Sylvine Clagett, Miss Dorothy Dail, Mrs. John Hollowell, Mrs. Henry Moore, Mrs. Neitah King, Mrs. George Mather, Mrs. Alfred Lawton and Miss Margaret McMullen.

Chinese Envoy Returns After Trip to College

The Minister of China, Dr. Sao-Ke Alfred Sze, returned to Washington last evening from Bryn Mawr College where he went yesterday morning to attend the commencement exercises at which Miss Vung-Yuin Ting was graduated with highest honors.

Miss Ting was chosen by the Bryn Mawr Alumnae Association in China to come to this country to study. She will now take up the study of medicine.

Cecilia Farrey Becomes Bride Of Dr. Tierney

Couple Wed at Franciscan Monastery in First Such Rites There.

Miss Cecilia Loftus Farrey, daughter of Mr. and Mrs. J. J. Farrey, of Miami Beach, Fla., became the bride of Dr. Nicholas Archibald Tierney, son of Mr. Nicholas W. Tierney and the late Mrs. Tierney, of Belmont, Mass., yesterday morning at 10 o'clock at the Franciscan Monastery. The Rev. Leonard Walsh, O. F. M., Commissary of the Holy Land, officiated at the ceremony which was followed by solemn high mass. This was the first wedding ever held in the Monastery.

The bride, who was escorted to the altar by her father, wore a gown of ivory satin made on princess lines, with a high cowl neckline and long tight sleeves. Her lace veil, which was arranged in coronet fashion around her head, was held in place by orange blossoms sent from Florida. She carried a bouquet of white orchids and lilies-of-the-valley.

Miss Glavin Maid of Honor.

The maid of honor was Miss Anne Glavin, who wore a gown of pale blue net with a large blue hat to match and she carried a bouquet of tea roses. The birdesmaids were Miss Elaine Longua, Miss Ruth Gilmartin, Miss Catherine Kinney, Miss Catherine Crego, Miss Irene Byrne and Miss Mary Agnes McGee, who were gowned alike in yellow net with picture hats to match and carried bouquets of blue delphinium.

Mr. Francis X. Farrey, brother of the bride, was the best man, and the ushers were Mr. John Cunningham, of Ottawa, Canada; Mr. Joseph O'Brien, of Clarksburg, W. Va., and Mr. Edward Gallhue, Mr. William McAndrew, Mr. Frank Brenan, and Mr. James Allan Nolan, all of Washington.

A wedding breakfast in the Shoreham Hotel followed the ceremony. The young couple were assisted in receiving by Mrs. Farrey, mother of the bride, who wore a gown of blue over a foundation of silver cloth, the sleeves of the jacket trimmed with blue fox. A large blue hat, white gloves and blue accessories completed her costume and with this she wore a shoulder corsage of white orchids.

Couple Leaves on Trip.

Later Dr. Tierney and his bride left for a wedding trip. The latter wore for traveling a beige wool costume. Following a sojourn in Bermuda, they will go to Florida, where they will spend two months and in the autumn they will go to Antigonish, Nova Scotia, where they will make their home.

The bride received her A. B. degree from Trinity College in Washington Tuesday afternoon. Mr. Tierney received his A. B. degree from St. Francis Xavier's University in 1932 and his M. S. degree in 1933, and his Ph. D. in 1934 from Catholic University, Washington, D. C. Dr. Tierney is now head of the department of chemistry at St. Francis Xavier's in Antigonish, Nova Scotia.

Mrs. Arias Is Guest Of Senora de Alfaro

Senora de Alfaro, wife of the Minister of Ecuador, has as her guest at the Mayflower Mrs. Adolfo Arias, of Panama City, whose son, Adolfo Arias, jr., has been in school in Washington since last autumn. Senor Capitan Alfaro has been in Bogota for more than a month, but expects to return to Washington the latter part of June. He now represents his country in Colombia as envoy extraordinary and minister plenipotentiary as well as in the United States and Panama.

The Howes and Daughter Visiting in Wisconsin

Mr. and Mrs. William W. Howes and daughter, Miss Mary Senate Howes, have gone to Tomah, Wis., to visit Mr. Howes' father and will go from there to the Black Hills in South Dakota. Mr. Howes will return to the Mayflower the middle of the month and his wife and daughter will remain West for the summer, part of the time at their home in Huron.

Virginia J. Gibson Is Engaged to Wed

Marriage to E. H. Whitney Planned in Autumn.

Mr. and Mrs. John H. Gibson announce the engagement of their daughter, Miss Virginia Jane Gibson, to Mr. Elmer H. Whitney.

Miss Gibson, a graduate of Eastern High School and Wilson Teachers College, is a member of Kappa Delta Phi Sorority.

Mr. Whitney, the son of Mrs. Mattie V. Whitney, also is a graduate of Eastern High School and attended Benjamin Franklin and George Washington universities. He is a member of Phi Sigma Chi Fraternity.

The wedding will take place in the autumn.

Mrs. R. E. Lee 3d Entertains At an Afternoon Reception

Members of Diplomatic Corps, Official Set Are Among the Guests at Party Held at Wyoming Avenue Home.

Mrs. Robert E. Lee 3d, widow of Gen. Robert E. Lee's grandson, entertained yesterday afternoon in her home on Wyoming avenue.

Miss Jessica Randolph Smith, flag bearer of the United Daughters of the Confederacy, whose father designed the flag under which Gen. Lee and the Confederate army fought, was among the guests.

The house was beautifully decorated with pink roses, delphiniums and lilies.

At the tea table were Mrs. George H. Dern, Mrs. Coolidge, wife of Senator Marcus Coolidge; Mrs. H. W. Keyes, wife of Senator Keyes; Mrs. Allard Gasque, wife of Representative Gasque, of South Carolina; Mrs. Davenport White, Miss Mary L. Gildersleeve, Miss A. B. Bennett, Mrs. Wade Ellis and Mrs. Francis I. du Pont, of Wilmington, Del.

At the punch bowls were Mrs. Baxter, the daughter of Secretary of War and Mrs. Dern; Miss Dorothy Dial, Miss Virginia Randolph Dickens, Miss Helen Caldwell Potts, Mrs. Eliphalet Andrews, Miss Louise Endicott, Miss Emiscah Davis and Miss Lilla Lagarde.

The guests included the Italian Ambassador, Signor Augusto Rosso; the German Ambassador, Herr Hans Luther; the Minister of China and Mme. Sze, the Minister of the Irish Free State and Mrs. MacWhite, the Turkish Ambassador and Mme. Munir, Rear Admiral Robert Witthoeft, Naval Attache of the German Embassy; Col. and Mme. Matsumoto, of the Japanese Embassy; the Minister of Norway and Mme. Munthe de Morgenstierne, Mrs. Swanson, the wife of the Secretary of the Navy; Senator David I. Walsh, Senator Arthur Capper, Solicitor General and Mrs. Stanley H. Reed, Secretary of the Interior and Mrs. Harold L. Ickes, the Minister of Finland and Mme. Jarnefast, Mrs. Greenway, member of Congress from Arizona; Senator and Mrs. Henry Ashurst, Gen. Von Boetticher, German military attache; Gen. and Mrs. James E. Fechet, Gen. and Mrs. George S. Simonds, Assistant Surgeon Gen. and Mrs. John McMullen, the Minister of Iran and Mme. Djalal, Judge and Mrs. Otis Bland, Count de Blackmere, of Berlin and New York, who came from New York especially for the reception; Dr. Meade Bolton MacBryde, Mr. and Mrs. Blair Banister, Mr. and Mrs. George Calvert, Mrs. Henry F. Dimock, Mr. and Mrs. Charles B. Drayton, Mr. and Mrs. Powell Minnegerode, Mr. and Mrs. Moncure Burke, Mr. Walter Davidge, Miss Davidge, Mr. and Mrs. N. B. Dial, Mrs. Arthur MacArthur, Mr. and Mrs. Richard Potts, Mr. Richard Flournoy, Baron von Dreyhausen, and Representative and Mrs. Sol Bloom.

Barn Theater Sets Reception

Open House Is Announced for Sunday Afternoon From 2 to 6 o'Clock.

The Roadside Theater will open its new barn playhouse Sunday, from 12 to 6 p. m. The past several Sundays have been unofficial visiting days for many who have watched Edith I. Allen and her stage crew convert the huge red barn into a well-equipped theater; hence the Roadsiders' decision to have an open house similar to that held last year.

The barn is located 4 miles beyond Bethesda on the Rockville Pike, just beyond the Georgetown Prep School. It is in full view of the road.

Later in the evening the Roadsiders—actors, stage crew, ushers, managing board—will hold a dinner, at which the dramatic editors of Washington papers will be guests.

The first production of the summer will be Dion Boucicault's famous melodrama, "After Dark." It will run for two weeks beginning Monday, June 17. Reservations may be made at Mrs. Dorsey's Concert Bureau in Droops. Season subscriptions to either six or four of the scheduled seven plays may be made with Richard Creyke, business manager, 3525 R street northwest.

State Society Fetes The Chavez Tonight

Senator and Mrs. Hatch Also Will Be Guests.

The New Mexico State Society will hold a dance in honor of Senator and Mrs. Dennis Chavez tonight at 9 o'clock on board the steamer South Port. Senator and Mrs. Carl Hatch, of New Mexico, also will be honor guests.

Mr. Karl Greene, vice president of the society, has been in charge of arrangements, assisted by Miss Louise Johnson, Mr. C. P. Sedillo, Mr. Tibo Chavez and Mr. Stuart Armstrong and Mr. Gino Matteucci.

Mrs. James McAndrews, Of Chicago, at Mayflower

Mrs. James McAndrews, of Chicago, is making her first visit in Washington since her husband's election to the Seventy-fourth Congress. She is at the Mayflower, having arrived yesterday from New Haven, where their son, James McAndrews, jr., is a freshman at Yale.

Gov. Cochran's Wife on Visit From Nebraska

Arrives With Husband to Seek Aid for State Library System.

Gov. Roy L. Cochran, of Nebraska, spent yesterday in Washington at the Mayflower and left by plane last night for Lincoln. Mrs. Cochran had spent the week-end with her husband at West Point, N. Y., and arrived here this morning.

The object of Mrs. Cochran's trip East is to seek aid from the Government and the Carnegie organization for the promotion of a State and county library system for Nebraska. Establishment of the system was approved by the last State Legislature.

Gov. and Mrs. Cochran were guests at a house party given over the week-end by Capt. and Mrs. Alfred Gruenther, at West Point, with Senator and Mrs. Edward R. Burke and Representative and Mrs. Charles F. McLaughlin, of Nebraska, also attending. Mr. Homer Gruenther, brother of Capt. Gruenther, and Mrs. Gruenther, of Washington, were also in the party. Yesterday Mrs. Cochran was the guest of her cousin, Robert A. Gantt, in New York City.

Miss Polly Shannon Will Wed Officer

Engaged to Lieut. Elliott; Nuptials This Month.

Col. and Mrs. Joseph F. Taulbee, of Randolph Field, have announced the engagement of their daughter, Miss Polly Shannon, to Lieut. Charles B. Elliott, jr., of Randolph Field, son of Col. and Mrs. Charles B. Elliott, of Fort Shafter, Hawaii. The wedding will take place this month.

Miss Shannon, a graduate of Alamo Heights High School, attended Incarnate Word College. Lieut. Elliott was graduated from the United States Military Academy in 1934.

Col. Davis' Family Heads West Today

Will Spend Summer on a Ranch in Montana.

Col. and Mrs. Robert Davis, of Little Collingwood, Alexandria, Va., will leave today by motor for their ranch in Montana, where they will spend the summer. They will be accompanied by their daughters, Miss Edwina Davis, Miss Barbara Davis and Mrs. Dita Davis.

Miss Edwina Davis will return to Washington in the autumn to join another sister, Mrs. Raymond Soderberg, who with Mr. Soderburg makes her home at 1600 I street.

Col. and Mrs. Davis and their other daughters, will go to California, where they will make their home.

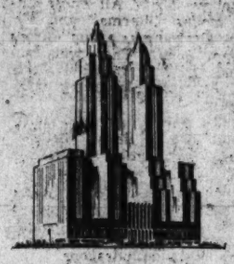

The Waldorf Point of View

The distinguished setting of The Waldorf...with all The Waldorf's superlative services and social gayety... and yet

Single rooms: $5, $6, $7

Double rooms: $8, $9, $10

Besides the usual a la carte service, popular fixed price meals may be enjoyed in delightful surroundings. Dinner in the **Sert Room**, $2.50 and in the **Norse Grill**, $2 (Club Breakfasts from 75c and Luncheon at $1.50).

Interesting New York life centers at The Waldorf, located in the city's most favored residential section... yet just a few minutes from shops, clubs, theatres, and Grand Central.

Write for Menu Booklet No. 1, entitled "Home Cooking in The Waldorf-Astoria."

THE **WALDORF ASTORIA**

Park Ave · 49th to 50th · N. Y.

EXCLUSIVE AT KANN'S
YOU'LL SPEND A TRIUMPHANT SUMMER IN
"Towndale Frocks"
Every frock does a bit of "money magic" at this very moderate price:
$6.50
—Young new clothes for every summer occasion. Featuring, right now, the exceptionally popular Sanforized shrink-proof crepe linen, with a hint of Andalusia in the brilliant colors. You'll be charmed with the glowing Violet, Indian Bronze, Chamois, Berry Rose, Royal Blue, Maize and Aquatone. The one-piece dresses are in solid color with contrasting trim. The two-piece dresses in two vivid shades. Sizes 14 to 20.
Kann's
"The Avenue"—7th, 8th and 9th
AIR-COOLED SECOND FLOOR SPORTS SHOP

In Business in Washington Over 60 Years

ORIENTAL RUGS

WASHED—REPAIRED—STORED

- We specialize in Oriental Rug Repairing . . . which is done on the premises, by our native weavers.
- For years we have cared for rugs valued as high as $50,000 each . . . a tribute to our RESPONSIBILITY and RELIABILITY.
- *Rugs stored in Steel Racks for the Summer at moderate cost . . . and INSURED FOR FULL VALUE, while in our care, without extra charge.*

LOWEST PRICES FOR FINEST WORK—ESTIMATES ON REQUEST.

E. P. HINKEL & CO.

World's Largest Rug and Carpet Cleaners

600 Rhode Island Avenue N.E.

Phones: POtomac 1172-1173-1174-1175

Former Capital Girl Married At Baltimore

Frances Moffatt Wed to Harold W. Bell, of Washington.

The marriage of Miss Frances Marian Moffatt, daughter of the Rev. and Mrs. Walter C. Moffatt, and formerly of Baltimore, to Mr. Harold Walker Bell, of Washington, son of Mrs. Bell and the late Mr. John W. Bell, of Parkersburg, W. Va., took place in the First Seventh-day Adventist Church in Baltimore last Sunday afternoon, the father of the bride performing the ceremony.

The church was decorated with palms, ferns and pink and white peonies and roses. Preceding the ceremony, Mr. and Mrs. J. Wilder Salisbury, of Long Beach, Calif., sang "Believe Me if All Those Endearing Young Charms," and Mr. Salisbury also sang as a solo "Love's Old Sweet Song." They were accompanied by Mr. James William Osburn, who also played the wedding march.

The bride wore a gown of white taffeta and lace made on old-fashioned lines, with puffed sleeves and full skirt and a long train with long tulle veil arranged in pleats falling from a wreath of lilies of the valley and orange blossoms. She carried a bouquet of bride's roses and white snapdragons.

Sister Is Maid of Honor.

The maid of honor was Miss Virginia Moffatt, sister of the bride, who wore a gown of blue taffeta with peach-colored sash and a wide-brimmed bonnet of blue taffeta with a large bow of peach tied under her chin. The bridesmaids were Miss Mary Ney, Miss Arliene Norton, of Washington; Miss Virginia Mencken and Miss Estelle Wood. They all wore old-fashioned colonial gowns similar to that of the maid of honor. They carried old-fashioned bouquets of blue ragged-robin blossoms.

The flower girl was Althea Jones and the page was Sonny Klaas.

The best man was Mr. Walcott Gibson, cousin of the bride, and the ushers were Mr. Victor Doyle, of Wilmington, Del., Mr. Clarence Coffin, of Washington; Mr. Wilfred Meyers and Mr. Earl Kaden, of Baltimore.

Reception Is Held.

Following the ceremony a reception was held in the garden of the bride's home. The bride's mother wore a gown of powder-blue crepe with a corsage of roses.

Mr. and Mrs. Bell went to Luray, Va., Mrs. Bell wearing a beige cape suit with matching accessories. They will make their home in Catonsville, near Baltimore, and will be at home after July 1.

Mr. and Mrs. Bell attended Washington Missionary College. They plan to continue studies there next fall.

Vaccine Aiding Paralysis Fight

Science Not Yet Ready to Immunize All Children, However.

CAN ALL CHILDREN be immunized against paralysis as against diphtheria and smallpox? This is the question which the Nation's anxious mothers have been asking of Dr. William H. Park ever since this director of New York's Health Department Bureau of Laboratories announced the discovery of a new vaccine for the dread disease. In an article carried in the current issue of the Parent's Magazine, Dr. Park answers with a qualified, "No. Not yet."

"To begin with, the process of obtaining vaccine is costly and complicated," explains the doctor. "We can make only from 200 to 300 doses a week in the laboratories of the department of health, and we have not perfected methods of storing it for future use. Of course, if we had more money, we could produce more vaccine. As it is, there is not enough vaccine to inoculate every child in the United States. So distribution of the vaccine must necessarily be limited now to those who have actually been exposed to the disease and to groups of children under 5 years of age whose reactions can be studied over a course of years."

In addition to cost and complication, Dr. Parks declares that science is hampered in its efforts toward wholesale immunization by its own lack of knowledge. The list of facts the doctor admits to being more or less sure of, is not long:

"We know that poliomyelitis is caused by a virus which we believe enters the nervous system, not the bloodstream, through the nerves governing our sense of smell. We think there are 'carriers'—people who carry this virus from one to another. We believe it is not carried by insects nor have we found any indication of any other source of infection. We know that 80 per cent of the adults are immune.

"But we do not know why," adds Dr. Parks. "If we could perfect a sort of Schick test to find out who is immune and who is not, by simple process of elimination, we could protect the susceptible."

Five months is the usual duration of an epidemic, and Dr. Park is hopeful the new vaccine will protect inoculated children through one siege of the epidemic at least if not for a lifetime.

That science is making reassuring headway is proved by the fact that in a recent epidemic in California 1,300 children were inoculated and not one case came down with the disease. Little wonder science looks forward confidently to a time when, armed with complete knowledge of both cause and cure, it can dare poliomyelitis to start something, knowing full well it can't.

Two-Color Effect in Gloves.

London (AP).—Semi-sports gloves are fashioned with a two-color effect. The leather covering the back of the hand is gray or white, and the palm, navy blue or black.

Wed in Little Church Around the Corner

Harris & Ewing.

MRS. ADOLPHUS RUMREICH,

whose marriage took place Tuesday in the "Little Church Around the Corner," in New York. Mrs. Rumreich was formerly Miss Edna Hall, daughter of former Representative and Mrs. Thomas Hall, of North Dakota. Dr. and Mrs. Rumreich have sailed for Europe. Dr. Rumreich will assume his duties as Attache of the United States Embassy at Moscow.

Embassy Attache Weds Edna Hall

Marries Dr. Rumreich in N. Y.; Go to Russia.

Former Representative and Mrs. Thomas Hall, of North Dakota, announce the marriage of their daughter, Edna, on Tuesday, at the Little Church Around the Corner, New York City, to Dr. Adolphus Rumreich, son of Mrs. Elizabeth Rumreich, of Minneapolis.

Dr. Rumreich was graduated from Washington University in St. Louis, and took post-graduate work at Johns Hopkins University in Baltimore. He is a member of the Sigma Alpha Epsilon and the Phi Beta Pi.

Mrs. Rumreich is a graduate of Gunston Hall in Washington.

Immediately after the ceremony, Dr. and Mrs. Rumreich sailed for Russia, where Dr. Rumreich will assume his duties as attache at the United States Embassy in Moscow.

Sleek Dresses Due to Wane Next Autumn

By the Associated Press.

HOLLYWOOD, June 3.—Back from a European journey, refreshed, Travis Banton is resolved to throw off most of fashion's ultimatums in designing plans for fall and winter.

Of the women of London and Paris he said, there is a definite attempt at originality in dress.

"Thank heavens, not everyone wears the same thing, as Americans are inclined to do," he exclaims.

His own ideas, he declares, will not be plagarized from foreign designers, since on his trip he attempted to shut from his mind all details and retain only impressions.

"Of course," he qualifies, "it is expedient to follow a certain trend, for instance, the tendency toward shorter daytime clothes. But otherwise I shall conform to no fashion ultimatum except that dictated to me by women who seek to look youthful without appearing infantile, modern without becoming bizarre."

Banton has determined to get away from what he terms "skin-tight and slithery clothes." So look for considerable fullness in his next modern screen wardrobe, except in tailored things.

Incidentally this famous couturier continues to hold a brief for tailored clothes and declares that no type of garment can make the smart woman look still smarter.

He has decided to forego the use of quantities of fur.

"Any designer can make clothes look grand if he loads them with yards upon yards of silver fox and blankets them with tiers of sable," is his conclusion. "Hence I've determined to make fabric and line prove my artistry.

"The clothes which I shall design will not be made to stand up against a background and have a portrait painted in them, but, instead, will be created to respond to the rhythm of an active life."

Women's Hats a la Panama.

Paris (AP).—Men's panama hats have inspired some of women's newest summer headgear. Hats of similar design draped with a striped silk scarf are shown here with suits of natural-colored linen or shantung, accompanied by striped silk blouses matching the scarf on the chapeau.

Building Projects Help Indian Pupils in Studies.

Gallup, N. M., (U.P.).—The three "R's" are being taught Zuni Indian children in a very practical way. The school children are building an annex to their school. As they build they study. Everything from reading directions to writing letters for information and using arithmetic measurements is brought into the project. The annex, done in the architectural style of the Zuni pueblo, will be ready for use next year. It will be used as a workshop by the boys and a sewing room by the girls.

Material for Frock and Sunsuit Can Be Purchased for Only $1

Pattern No. 924.

READY MADE? No, if mother wants this practical outfit for this practical price, she must find her thimble and her nice sharp shears, and set aside a day for sewing. Good sturdy cottons can be bought for twenty-five cents a yard. The frock and sunsuit, in size 4, take 2⅞ yards, the contrasting collar ½ yard. This means that seventy cents will buy the fabric. Fifteen cents for the pattern, fifteen cents for the findings, and the total cost comes to one dollar.

The very special feature of this design is its detachable collar. Button it to either frock or sunsuit to protect tender skins from too much burn. The pattern is cut in sizes 2, 4, and 6. And a completely illustrated instructon chart guide every step of the cutting and sewing.

Copyright, 1935, by the H. P. Co.

Clip Coupon and Mail to
WASHINGTON POST BUREAU HOLLYWOOD PATTERNS
430 Lexington Ave., New York City.

Inclosed find 15 cents in stamps for Pattern No. ..... Size....[ ] and 10 cents additional for Spring Pattern Book [ ] or, 15 cents for Pattern Book ordered separately [ ]

NAME .....

STREET .....

CITY AND STATE .....

(Print name and address clearly in pencil.)

Patterns and books may be ordered by mail only.

Miss Marzolf Wed in Capital To Mr. LaCross

Ceremony Performed at the Home of Bride's Parents on Taylor Street.

The marriage of Miss Beatrice Rosalie Marzolf, daughter of Mr. and Mrs. Joseph Mossler Marzolf, of Washington, to Mr. Elroy Wallace LaCross, son of Mr. and Mrs. Napoleon B. LaCross, of North Andover, Mass., took place last Saturday at the home of the bride's parents, 1703 Taylor street northwest, in the presence of relatives and a few friends. The Rev. Russell J. Clinchy, of the Mount Pleasant Congregational Church, officiated.

The bride, who was given in marriage by her father, wore a frock of white mousseline de soie, fashioned on simple lines, with ruffled sleeves and shirred neck. She wore a spray of lillies of the valley in her hair and carried a bouquet of white roses.

Mrs. Kilgore Attends Bride.

Mrs. William Presley Kilgore was the bride's only attendant. She wore a frock of pink mousseline de soie, complemented by blue accessories, and wore a spray of blue delphinium in her hair. Her bouquet was a sheath of blue delphinium.

Mr. Alton F. LaCross, brother of the bridegroom, acted as best man and Joseph M. Marzolf, jr., and John C. Marzolf, younger brothers of the bride, were ushers.

The bride's mother wore a gown of gray silk with a corsage of talisman roses and lilies of the valley, and Mrs. LaCross, mother of the bridegroom, wore a gown of light blue flowered chiffon. She, too, wore a talisman rose corsage.

Will Reside in Capital.

"I Love You Truly" and "Oh, Perfect Love" were sung by Mrs. George Jay Chaillet, Mrs. Cornelia Long Kinsella accompanying and playing the wedding march.

After a wedding trip Mr. and Mrs. LaCross will reside at 427 Kennedy street northwest. The bride's traveling costume was a silk suit of brown and white print with brown accessories.

The out-of-town guests included Mr. and Mrs. Napoleon B. LaCross and Mr. Alton F. LaCrosse, of North Andover; Mr. and Mrs. Thomas B. Rockafellar, Mrs. George Balseley and Mr. and Mrs. P. Edgar Hess, of Harrisburg, Pa., and Miss Camilla J. Henkel, of Baltimore, Md.

English Favored As World Tongue

Only Likely International Language, Rotary Told.

English is the only language which is likely to become an international tongue, Dr. Paul Thorwall, of Finland, declared recently in an address before the delegates to the Rotary International meeting at Margate, England. He pointed out that English is not difficult to learn and that nations of the world are definitely drifting toward it.

No artificial or synthetic language will ever become international, Dr. Thorwall said, because it has no literature and hence can not be manipulated to any extent rhetorically. He also pointed out it would be impossible for such a language to serve for either diplomatic or commercial conversation, since it can not be identically pronounced by different nationals.

Mrs. Converse to Visit Son.

Mrs. A. T. J. Converse will close her apartment at 713 Nineteenth street northwest Thursday to go to Ohio, where she will remain with her son, Alexander Jenkins Converse, until autumn.

Culbertson On Bridge

No. 1432.

Declarer Guessed Wrong.

WHILE Bridge is an intellectual game and preminently a game of skill, it involves elements of luck just as important as the Aces and Kings with which tricks are won.

In the play of the cards it is often necessary to guess which adversary has a missing honor or honors. The result of this guess may profoundly affect the entire play of an important hand. In the following hand, for example, a player was set 300 points because he guessed badly. If his guess had been correct, he would have made a game with over 600 points.

The total swing was therefore nearly 1,000 points. Yet the result was as nearly a matter of chance as the toss of a coin would be.

South, Dealer.
East-West, vulnerable.

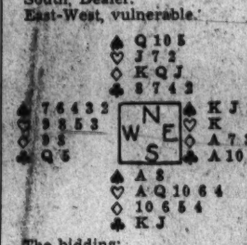

The bidding:

South	West	North	
1♡	Pass	1NT	Pass
2♡	Pass	3♡	Pass
4♡	Pass	Pass	Pass

North's raise to three hearts is not recommended, even after South has rebid. The distribution is too bad. With no short suit, and with less than two honor-tricks, North should have been content simply to pass two hearts and play for a part-score. Strangely enough, as the cards lay, there was a good chance of making four hearts.

The Play.

West opened the seven of spades, and dummy's ten was covered by the Jack. South won with the Ace. Of course, at this point South could have cleared the heart suit by laying down the Ace, but he could not be expected to know the King was singleton and he needed to avoid the loss of a heart trick in order to make his contract. His first play was therefore a diamond, seeking to establish an entry to dummy in order to finesse for the King of hearts.

East took the trick with the Ace of diamonds and made the proper lead, a low club. South was forced to guess whether East had the Ace and West the Queen or vice versa. His guess was incorrect. He played the Jack of clubs and West was able to win the trick. West returned a club, and after East's Ace had dropped the King, East continued with the ten of clubs.

South did not know of West's doubleton club and so trumped with a low heart, promptly being overruffed with the heart five. The spade return put East in again and the nine of clubs put South in a desperate position. He feared if he trumped high he would give up all chance of clearing the heart suit, while if he trumped low he would be over-ruffed. Finally, South decided to ruff with the ten of hearts and West discarded a diamond.

At this point the lead of the heart Ace would have made it possible for South to win the rest of the tricks. But South still did not expect the King to drop and decided his best chance was that West's diamond discard was a false-card and that dummy could be entered with a diamond, after which a heart finesse could be taken. So South led a diamond and West pounced on it with the three of hearts, making the third setting trick. When South ruffed a spade return, he had to lay down the Ace of hearts and took the remaining tricks.

South can not be blamed greatly for the result of the hand. It is one of those cases in which a bad guess is made at the start and everything seems to go wrong.

Copyright, 1935, Ely Culbertson.

Society Leaders Will Attend Drama of Columbia Players

"Where Masks Are Worn" Will Be Given at Pierce Hall Tonight; Puerto Rico Senator Among Those Who Have Reservations.

Senator Luis Munoz-Marin, of Puerto Rico, will attend the Columbia Players' production of Dorothea Lewis' new comedy, "Where Masks Are Worn."

Others who have taken tickets for the production, which will be given at Pierce Hall, Fifteenth and Harvard streets tonight are Representative Virgil Chapman, Lieut. and Mrs. Adolf Torovsky, of Annapolis; Mrs. J. Chester Pyles, Dr. and Mrs. De Will C. Croissant, Mr. and Mrs. Earl Klein, Miss Marion Mitchell, Mrs. Ruth Barnhart Mayberry, Miss Irene Schmidt, Dr. and Mrs. Edward Cafritz, Miss Marjorie Levy, Miss Bethine Coe, Miss Edith Hoag, Mr. and Mrs. A. N. Babcock, Miss Mary Connor, Miss Sibyl Baker, Miss Dorothy Golladay, Mrs. Yvonne Kushner, Miss Erie Mooney, Miss Rynell Stork, Mr. and Mrs. William Collins, Mr. H. H. Morris, Mr. M. P. Wilkerson, Miss Caroline Warner, Miss Ruth Ballard, Mr. Philip Whitney, Mrs. Earl G. Swem, Miss Margaret Goodwin, Mr. and Mrs. John Herrick, Miss Martha Strayer, Miss Mary Hornaday, Miss Marcia O'Donnell, Miss Dorothy Veronica Miller, Mr. Howard Larcombe, Mr. Bill Fitch, Mr. Orville Ingraham, Mr. William Spicer, Mr. S. J. Driscoll, Miss Sarah Doran, Miss Kathleen Selby, Miss Virginia Pope, Mr. Frank Kreuzberg, Mr. Sam Reddick, Mr. Sherlock Cunningham, Mr. and Mrs. Howard M. Rice, Miss Betty Rice, Miss Kathleen Spiller, Mrs. E. B. Dixon, Mr. and Mrs. James R. Strobel, Miss Helen Hiser, Miss Margaret Monk, Mrs. Ernest E. Sappington, Miss Meta Newmann, Miss Katherine Thacker, Mr. James McLain, Mr. Jack Parrish, Miss Elmyra Parrish, Miss Adele Nye, Miss Bertha Frericks.

Miss Catherine Wheeler, Miss Mary Apple, Mr. Lawrence Gichner, Mrs. Nellie Wilson Shircliff, Miss Louise Mayo, Mrs. Martha Mayo, Mr. and Mrs. Bueford H. Penrose, Mr. and Mrs. C. A. Hinkel, Mr. Steele Kennedy, Mrs. G. E. Smith, Mr. and Mrs. C. K. Hodgson, Mr. Paul H. Cochran, Mr. H. K. Alling, Mr. Wayne Brown, Mrs. Hugh Brown, Miss Ella Umbeck, Miss Mary B. West, Mr. H. W. Kreuzburg, Mrs. Elna Wharton, Miss Ellen S. Spencer, Mr. Oliver Griswold, Miss Tom Leedy, Miss Josephine Kapsch, Mr. and Mrs. Allen Underwood, Mr. and Mrs. J. Russell Young, Mr. and Mrs. George Durno, Mr. and Mrs. C. R. Lewis, Mr. Michael Strauss, Mr. John Haley, Mr. A. Abrahamson, Mrs. E. C. Moran, Miss Virginia Blatsel, Miss Edith Sears, Mr. and Mrs. Jerry Fienburg, Mr. and Mrs. Hartley Howard, Miss Miriam Clements, Miss Mary A. Hall, Mrs. Frances Curry, Mr. George Miller, Mrs. Robert M. Miller, Miss Charlotte L. Patterson, Miss Grace Myer, Mrs. C. N. McCulloch, Miss Juliet Searle, Mrs. Edith Hunter, Miss Evelyn Furman, Miss Ellen Poston, Miss Kay O'Donnell, Mrs. John Walker Cross, Miss Esther Cloyd, Mrs. G. St. J. Perrott, Miss Julia Collier, Mr. and Mrs. R. E. Hudgins, Miss Frances Menges, Miss Lucy Ramey, Miss Majorie Bowman, Mr. Donald G. Patterson, Miss Helen Conover, Mr. Charles Ackre, Mr. Robert True, Mr. Maurice White, Miss Hildergade Cook, Miss Florence Woltz, Mrs. A. M. Allen, Miss Helen Monroe, Mrs. D. Edward Clarke, Miss Bradley Thompson, Mrs. E. D. Dixon, Miss Mary Baurman, Miss Jesse D. Patton, Mr. H. P. Conor, Dr. and Mrs. Frederick V. Rand, Mr. M. G. Lloyd, and Mr. Harold Weinberger.

Writer Scores Dull Routine Of Conventions

Anna Steese Richardson Declares Important Features Are Always Buried.

THE IMPORTANT features on women's club convention programs are invariably "buried beneath a mass of club platitudes and courtesies" with the result that "gossiping groups in the foyer are often larger than the delegate body in the ballroom," charges Anna Steese Richardson, one of the club-woman's severest critics, in an article in the current Woman's Home Companion.

Mrs. Richardson, an editor of the magazine which carries her article, believes convention programs should not be cluttered with the presentation of routine business reports. She suggests such reports be mimeographed, then distributed. She would see that eminent speakers were given their full time even if it meant donors to the convention fund had no place on the program.

In describing a typical club convention Mrs. Richardson writes:

"The program included addresses on burning questions of the hour to be given by recognized authorities. But each meeting opened with a period of the most outdated, moss-grown platform courtesies that could have been gathered for boring an up-to-date intelligent body of delegates."

Same Trip and Reports.

It was the same old overcrowded program as far as Mrs. Richardson was concerned; "the same old stuff we've had for 30 years, the same contralto singer, the same old blah, the same old sight-seeing trips which everyone is too tired to enjoy, the same old reports to which nobody listens and the same old procession of presidents arrayed in purple, fine linen, old lace and family jewels."

The major part of the first general meeting, she recalls, was taken up with patriotic exercises, greetings and responses, presentation of officers and honor guests, routine reports of committee chairmen.

"And finally," she continues, "when everyone was benumbered by bad air and statistics, honeyed welcomes and unintelligible, if grateful responses, came the first real speech of the day."

The second general session began with more introductions of former officers and special guests, more routine reports of officers and chairmen.

Strict Adherence to Customs.

"And so it went, session after session, for three days," comments Mrs. Richardson. "Always a strict adherence to customs and traditions which clubwomen should have dropped years ago. And what happened? A few delegates whispered through routine features and dozed through dull reports. Many did not appear in the auditorium until reports, ceremonies and introductions were over and the time for vital speeches had come."

The ideal convention program, Mrs. Richardson believes, would consist of morning sessions from 9 to 12, afternoon sessions from 2 to 4, and evening sessions devoted to inspirational addresses and music. The morning hours would be given over to practical talks and discussions of departmental work. Institutes on such matters as program building, community service, training for leadership, press and publicity, organization and finance, would occupy the afternoon sessions.

Instead of routine luncheons the noon hours would be left for social gatherings. And the time between 4 and 6 o'clock would be dedicated to social contacts between delegates and community hostesses.

Social Life Held Necessary.

Mrs. Richardson believes delegates are eager to meet the people of the convention city socially. She is also convinced social life and fun are necessary factors for a successful convention.

The fault in the past has lain with convention chairmen who, Mrs. Richardson declares, "do not care how they weary delegates if only they can compile a crowded program and an impressive list of names."

It is this system and not the depression which has cut down the attendance at women's club conventions, she believes.

British Naval Engineer Engaged to Capital Girl

An international romance which began with the visit to Washington last year of the British cruiser, H. M. S. Danae, has culminated in announcement by Mr. and Mrs. A. K. Thompson, of Washington, of the engagement of their daughter, Elise, and Warrant Engineer Raymond Davis, of the Royal British Navy.

The prospective bridegroom is a son of Mr. and Mrs. Charles F. Davis, of North End, Portsmouth, England. The wedding is scheduled in Washington in the autumn.

Gen. Horton Will Present Sword to Midshipman

Brig. Gen. William E. Horton will go to Annapolis today to present a sword on behalf of the General Society of the Cincinnati to Midshipman Marion Frederic Ramirez de Arellano, of the class of 1935, who stands highest for the course in the department of languages.

Connors to Be Guests At Arts Club Dinner

The guests of honor at the dinner at the Arts Club tonight will be the archivist of the National Archives of the United States and Mrs. R. D. W. Connor. After the dinner Dr. Connor will give a talk on the necessity for a central depository for archives and the adventures of trail blazing in this new governmental undertaking. Mr. and Mrs. L. M. Leisenring and Miss Christine Levine will be the hosts.

OVERWEIGHT?
Reduce safely by scientific methods. Feel better and look better in your clothes.
RIGGS LADIES' TURKISH BATH AND BEAUTY SHOP
Keith Albee Bldg. Cor. G & 13th. ME. 7236

Over Arlington Memorial Bridge On Upper THE Alexandria Road
LITTLE TEA HOUSE
12 to 8:30

HOSIERY REPAIRS
Highest Quality—Lowest Price
One-Thread Run—15c
Pulled Threads—10c inch
While-You-Wait Service
SOUTHERN STELOS CO.
613 12th St. N.W. NAtl. 8443

RUG CLEANING
New Floor Beauty
—for every room in your home is the dependable result of having your rugs shampooed by our special process. Our modern equipment and perfected methods enable us to give your rugs a thorough cleaning without affecting the colors or the fabric. We call for and deliver. Simply 'phone. Rug storage and repairing our specialty.

CALL MR. PYLE
NA. 3267-3291-2036
Sanitary Carpet & Rug Cleaning Co., Inc.
106 Indiana Ave. N.W.

TO DAY
IT IS

ONE of 90 distinguished Whiskies in our assortment of over 900 items—at our famous low prices.
Larimer's
DEcatur 3366
1737 Connecticut Avenue
Just below Packard Sales Room

Cold Storage
For furs, garments, rugs, curtains. * * * SAFE deposit vaults for silverware. * * * WINE vaults. * * * WARM rooms for pianos, art objects, antiques. * * * LUGGAGE rooms and small storage vaults on first floor easily accessible.
Rug Cleaning
House Fumigation
Capital, Surplus and Reserves Over $1,200,000
Security Storage
A SAFE DEPOSITORY FOR OVER 34 YEARS
1140 FIFTEENTH ST
4½ BLOCKS NORTH OF THE WHITE HOUSE
C. A. ASPINWALL, PRESIDENT
DISTRICT 4040

STORE YOUR FURS
with experts!
For thirty years furs and woolens have been entrusted to us for safekeeping.
We provide mothproof chests large enough for family use. These cost even less than the moderate charges per garment.
RUGS
Cleaned and Stored
FIDELITY
STORAGE
1420 U Street
NOrth 3400

Save Money on Storage and Moving
All Furniture Carefully Crated and Packed by Experts
SMITH'S FIRE-PROOF STORAGE
Long Distance Movers
Fine Fur Coats Fumigated and Stored in Moth-Proof Rooms. Oriental Rugs Shampooed or Cleaned by Armenian Experts.
1313 U St. Phone No. 3343

D. C. Weather Problem Solved By Rain Capes

So Light They Are Easy to Carry; Colors Do Bit for Style.

By Ruth Anne Davis.

IT TAKES a first-degree optimist to have faith in Washington weather. Sunny skies in the morning often cloak a rainstorm at noon. And the cloud of gray engulfing the day at 9 a. m. is often but a sham which gives way to a gloriously fair afternoon.

Dressing for this erratic weather is a difficult problem, for who wants to risk a starched linen hat and equally spic and span suit for the passing showers to play havoc with? On the other hand, who wants to venture forth on a bright, shiny day in dark rainproof clothes? So what?

We found one highly satisfactory answer in the notions department of a downtown store. Here were light, chic little raincapes, not one of them over $1. Such featherweights are no trouble to sling over your arm when you leave the house in the morning. And they prove real custodians of your costume in a cloudburst.

So many rain cloaks are stuffy and look so drab you'd rather risk a drenching than wear one. Not these, however. They're so gay and colorful they can be depended on to do their bit for style.

There are two types of capes. Some are rubberized fabric available in giddy plaids. These are reduced from $1.95 to their present price of $1. Others are paper-thin rubber in tan, blue, white and green.

Made from this same light rubber are some raincoats, also $1. These come in checks and plain colors, in navy blue, brown and black. There are two styles, one with Peter Pan collars, the other with Ascots.

A Find in Sandals.

"Snap on, snap off" might well be the theme song of some tricky sandals in a local store. The top section made up of criss-cross straps snaps on and off at your pleasure. Since each pair of soles includes two interchangeable uppers you've really two pairs of shoes in place of one—and at the modest price of one.

It's usually been considered somewhat of a luxury to have a pair of shoes to match each dress. The advent of these sandals brings such a luxury well within reach of the humble budget. They cost only $2.95 and you can choose your uppers in black, red, blue, brown and white. And don't forget, you have the choice of two!

P. S.—If you like shoes that make your feet look sizes smaller than they really are, you'll like these!

New Colors for Old.

Last summer's white and pastel colored frocks are apt to look a bit faded now, but if they're still good style, and none the worse for wear, don't discard them! Buy a package of the new tint tablets (only 15 cents) and do a bit of renovation.

The tablets, for both tinting and dyeing, are the easiest things in the world to use. You simply dissolve two of them in a cup of boiling water. To a basin of warm water add as much of this color solution as is necessary to obtain the shade desired. Now submerge the garment in the basin—which, incidentally, should contain enough water to cover it—without crowding. Presto—the job is finished.

Tinting tablets enable you to tint or dye with no mess, no fuss and no guesswork. All in all, they're convenient and economical and bring the sparkling loveliness of fresh colors to your wardrobe.

Cheer Up Your Dress.

Why not cheer up the most dismal dress in your wardrobe with a neckerchief-kerchief set? These are made of a lovely, soft quality of linen, beautifully finished with hand-turned hems.

The neckerchief is a large square which you can drape around your neck, collarlike, in any style you prefer. The kerchief you may carry in your hand as a kind of side touch or else tuck it in your pocket with the point showing for an extra special dapper effect.

The sets come in brown, yellow and blue, and range in cost from 25 to 50 cents.

Call Ruth Anne Davis, of The Washington Post, National 4200, Extension 305, for further information, or write, inclosing stamped, addressed envelope.

Strictly Speaking

Define and Pronounce:

1. Enfilade.
2. Ceramic.
3. Motile.
4. Pibroch.

Check Here.

1. To rake lengthwise with shot or missiles. en-fill-ADE.
2. Pertaining to pottery. see-RAM-ik, not kee-RAM-ik, unless written *keramic.*
3. The noun—having the power of spontaneous motion; the adjective—causing motion. MO-till.
4. Wild martial strains on a bagpipe. PEE-brok.

Machine Exposes Bleached Tresses

The blonde woman who asserts her hair is "just naturally" light had better keep away from an ultraviolet ray machine now on display at the annual exhibition of scientific pharmacy in New York. Real blonde hair shows bluish beneath the powerful light of the machine, while bleached hair appears reddish.

The ultraviolet ray also distinguishes between genuine diamonds and paste gems. A real diamond glitters with a brilliant white light, while an artificial stone shows some color.

Georgia Society Will Entertain

Banquet and Dance to Be Held Tomorrow Night; Lewis to Speak.

THE Georgia State Society will give a banquet and dance at 7:30 o'clock tomorrow night in the west ballroom of the Shoreham Hotel. The speaker will be Senator James Hamilton Lewis. Theodore Tiller will act as master of ceremonies and Earl Carbauh and Mrs. Ralph Baker will present a group of musical selections.

Among those expected to attend are Senator and Mrs. Walter F. George, Senator Richard B. Russell, jr., Representative and Mrs. Hugh Peterson, jr., Representative and Mrs. Eugene Cox, Representative Bryant Thomas Castellow, Representative Emmett Marshall Owen, Representative and Mrs. Robert Ramspeck, Representative and Mrs. Carl Vinson, Representative and Mrs. Malcolm Connor Tarver, Representative and Mrs. Braswell Deen, Representative and Mrs. B. Frank Welchel and Representative and Mrs. Paul Brown.

Those who have already made reservations include Judge Annabel Matthews, Robert Fechner, director of emergency conservation work; Mr. and Mrs. Tiller, Mrs. Hortense Daniel, Miss Ina Russell, Mr. and Mrs. James W. Thurston, Miss Winona Thurston, Mr. and Mrs. George Edward Scott, Mr. and Mrs. F. H. Greer, Mr. and Mrs. Tap Bennett, Dr. and Mrs. H. R. Lipscomb, A. L. Reese, Mr. and Mrs. Esmond K. Sunday, Mr. and Mrs. Otto Herrmann, Mr. and Mrs. R. A. Haliday, Legare Obear, Miss Gertrude Castellow, Mr. and Mrs. Harry Ware, Miss Elizabeth Dayton and Miss Ellenor Nehlhorn.

Mrs. Thurston, of 4419 Illinois avenue northwest, is in charge of arrangements.

Festival of Roses.

Arrangements have been completed for the festival of roses, supper and fashion show to be presented by the Rector's Aid Society of All Souls' Memorial Episcopal Church today at the church, Cathedral avenue and Woodley place northwest.

Supper will be served in the rose garden. The gowns used in the fashion show will be provided through the courtesy of Frank R. Jelleff, Inc. Gay lanterns, umbrella tables, balloon venders, girls with trays of candies, the lemonade well, the fortune teller and the boys' band will all help to make the festival a gala event.

Miss Anne B. Moore, of 2940 Upton street northwest, is in charge of arrangements.

Nebraska Society Picnic.

The Nebraska State Society will hold its annual picnic at 5 o'clock today at picnic grounds No. 14 on Beach drive north of Military road in Rock Creek Park, near the Miller cabin.

Refreshments will be served and each family will bring a picnic basket. Further information may be obtained from Mrs. Jacques Futrelle, jr., of 4237 Garfield street, corresponding secretary.

Georgia Society Luncheon.

The sixth of a series of luncheons being sponsored by the ladies of the Georgia Society will be held at 12:30 o'clock today at 1208 F street northwest.

The purpose of these luncheons is to get acquainted. At the last luncheon, on May 22, between 45 and 50 Georgians attended.

Kitchen Scales Advocated as Economy Measure By Women Sealers Attending Conference Here

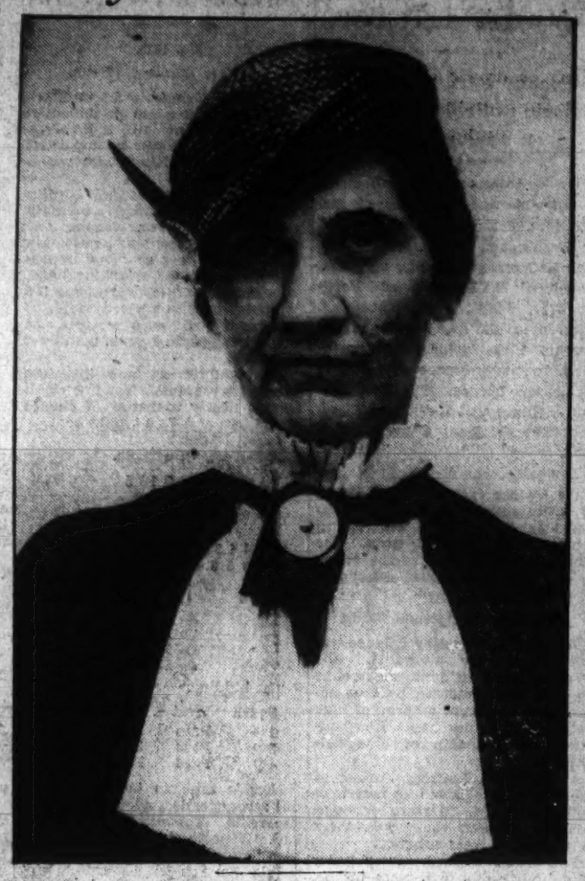

Two of the five women weights and measures officials in the United States, Mrs. C. C. McQuilkin (left) and Mrs. T. C. McGinnis (below), are in Washington to attend the National Conference on Weights and Measures. They advise over-the-counter buyers to "watch the scale and look for the inspection seal."

Post Staff Photo.

Mrs. C. C. McQuilkin, of East Chicago, and Mrs. T. C. McGinnis, of Glen Burnie, Md., Are Among Few Feminine Weight Inspectors.

By Hope Ridings Miller.

WHEN a woman becomes a school teacher, a writer, or a home maker, friends and acquaintances take it as a matter of course. But when she takes up such an unusual occupation as that of a weight and measure official, people sit up and take notice.

Two of the five women in the United States holding such positions are now in Washington to attend the national conference on weights and measures. One is Mrs. C. C. McQuilkin, city inspector of East Chicago, Ind. The other is Mrs. T. C. McGinnis, sealer of weights and measures for Anne Arundel County, Md.

Yesterday between sessions of the conference at the Bureau of Standards, both told something of their work, how they came to take it up, and how the housewife could profit by knowing more about how her purchases are "balanced and bagged."

Enjoys Protection Phase.

After six years' experience in her chosen field, Mrs. McQuilkin can't remember exactly why she decided to cast her lot with weights and measures. But she said yesterday it was a "much more exciting type of work than the average person would think. She finds it interesting partly because she feels she is protecting helpless persons from unscrupulous merchants and partly because she comes in contact with so many different types of people. Virtually every nationality is represented among the merchants in East Chicago.

When she decided to go into the work she knew little about weights and measures except some of the tables, "and those, not any too well." But when the position was available, she studied for the examination, later passed it and was eventually fortunate enough to get the appointment.

Now with half a dozen years' of successful service to her credit, she has some suggestion for the over-the-counter buyer who wants to be sure he gets full value for every dollar. All her advice could be summed up in one terse sentence—"Watch the scale."

This is necessary, she explained, so the buyer can be sure the dial is on zero before the purchase is placed on the scale. "The next thing to notice," she explained, "is whether the clerk waits for the scale to balance before he removes the product. A few ounces over or under can make much difference in the price."

She also suggested that every housewife should know her weights and measures and should have a scale in her kitchen in order to check her purchases as soon as she gets home.

Mrs. McQuilkin's experiences have convinced her most merchants are eager to give "honest weight and full measure. But since this is not true of all clerks, it pays customers to keep an eye on the scale," she added.

This opinion was borne out by Mrs. McGinnis, of Glen Burnie, Md., who has been the sealer of weights and measures for Anne Arundel county for years. She also pointed out that "scales sometimes weigh in favor of the customer," and that "for this reason merchants should welcome a Government inspector. But they often don't" she said. "Occasionally a merchant strikes the attitude that I'm butting into his business. But, fortunately, these cases are comparatively rare."

Also Urges Home Scales.

Discussing ways shoppers can insure themselves of getting what they pay for, Mrs. McGinnis supported Mrs. McQuilkin's suggestion that every housewife should have a kitchen scale on which to check her purchases, but she also offered this note of warning: "Since kitchen scales are often cheaply constructed, they are more likely to be wrong than the merchant's scale. Housewives should have their scales checked occasionally, in order to be sure they are weighing correctly."

She also suggested buyers should look for the seal of inspection on each piece of weighing and measuring equipment to find out "if and when it has been tested."

Unlike Mrs. McQuilkin who "just happened to go into this work," Mrs. McGinnis became a weights and measure official after the death of her husband who formerly held the same position.

Faulty Heart May Cause Leg Swellings

Failure to Assimilate Proteins May Result in Inflammation.

By Dr. Irving S. Cutter.

NEARLY every one is disturbed when swelling appears in any part of the body. Sometimes there is an infection and a tumor-like affair is caused by inflammation with an increased flow of blood to the part. The skin is red and feels hot to the touch. Then there is swelling, for example, of the jaw, caused by an abscessed tooth with many of the same symptoms because this, too, is infection. Swelling of the entire abdomen may be due to an increased accumulation of fluid, or if the symptom is noted in some particular part of the abdominal wall, as in the groin, a hernia may be present. Lymph glands in various parts of the body, if infected, will enlarge.

If uniform swelling not attended by inflammation, with no reddening or discoloration of the skin, exists in any part of the body we may infer that it is probably due to an accumulation of water in the tissues. Edema of the legs, the feet, and the ankles is by far the commonest type of symmetrical swelling. Whenever this occurs, following a day of activity, search must be made for the cause, and kidney disease or heart muscle disease (heart failure) must be thought of. At first this type of swelling may be scarcely noticeable. After a good night's rest the condition usually disappears, although it may return a few days later.

If no albumin or other sign of kidney disease is discovered the heart must be carefully be checked. If this organ is not functioning up to standard there may be evidence of back pressure with an excess of fluid in the tissues.

Another cause of swelling is associated with too little secretion of the thyroid gland (myxedema). This is not at all uncommon in women of middle age who have begun to gain weight and who are perhaps somewhat less active mentally and physically.

Still another cause of swelling has been observed whenever the protein in the fluid part of the blood (blood plasma) is lower than normal. This fact explains why the feeding of protein is important in kidney disease in which there is a fairly generous excretion of albumin in the urine. It is not that the amount of albumin excreted is responsible, but that the condition is accompanied by a lack of digested or prepared protein that can be taken up by the blood.

Many observers have reported swelling of the legs, the ankles and the feet as a result of starvation. Fad diets from Timbuctoo, Hollywood, or elsewhere are sometimes responsible. There is so little protein in some of these diets that the fluid part of the blood is thrown out of balance and swelling of the tissues results.

There are some individuals who fail to transform the protein of the diet into the particular type of protein that will circulate in the blood. This results in the retention of water. Sometimes the swelling of the face is so pronounced that the eyes can scarcely be opened. During the day gravity forces this fluid to the lower portions of the body, and by evening the face will appear

Cutter Also Cites Kidney Disease, Gland Trouble as Edema Sources.

practically normal, but the ankles, the feet, and the legs will be noticeably puffy. There may be no kidney disease present and the heart may be entirely normal, but on examining the fluid portion of the blood, it will be found that the total amount of protein has dropped from 40 to 50 per cent.

Sometimes subsequent to a severe loss of blood from any cause, swelling of the body may be observed and this may be traced to the loss of blood protein. As soon as fluids and food protein are supplied and the blood regains its normal state the swelling disappears.

The person who says "I never eat meat" may be treading dangerous ground as the protein content of the blood may not be adequate to retain the normal amount of fluid in the circulation.

We must not regard swelling of the ankles or lower legs as positive evidence of heart or kidney disease, if the symptom is frequently observed in those who eat no meat, whose diet of vegetable protein is insufficient, or in those with a lowered output of thyroid secretion.

Copyright, 1935.

Concentrated Scent Popular.

London (AP).—Tiny containers of scent, highly concentrated and containing no alcohol, are highly popular in Mayfair. They have hermetically sealed tops, intended to be pricked with a pin. A single drop of the scent is sufficient for an entire evening.

This BUSINESS of LIVING

By Mary Haworth.

DEAR MISS HAWORTH: Several days ago I read in your column (which certainly covers a wide range of problems) a letter signed "One-of-Many" from a young man asking for advice on how to make his college career contribute to success in life.

I thought he might be interested in hearing from one who was practically in the same predicament a short time ago. If you think so, too, please bring this letter to his attention.

• • • •

DEAR "ONE-OF-MANY:" Two years ago I was in the same boat in which you are now floating. I had no definite idea in mind when I entered college, except that I wanted to continue my education, and my parents (who really couldn't afford it) encouraged me in the ambition.

• • • •

By the end of my first year, I had begun to absorb the natural, wholesome influence of college life and arrived at the decision to study medicine. I also managed to secure one of the jobs allotted by the college to those young men who need and deserve them. My father was permanently injured when I was a child and soon afterward my mother was compelled to keep boarders in order to rear and educate three others besides myself. At present she is compelled to meet most of my expenses from her small profits; but next year, with a fair break, I shall be able to carry myself. Last summer I had a life-saving job and this summer I hope to get it again. So now, with three years to go, I feel confident the rest will be easier sailing.

• • • •

Teachers are very considerate with students who have to work for their schooling, but it's their job to make us come across in our studies, and they do. With my job at the tables and classes, too, I haven't had much time to spare. Still, I wouldn't give up these two hard years at college for many easier ones that went before. Besides advancing myself two years toward my goal I have made some of the finest friends in the world and through them have overcome a timidity and potential inferiority complex. No more feeling sorry for myself as I used to do. Fellows with plenty of money have been just as splendid friends as those in circumstances like my own, and no discrimination has been made because of the necessity that requires me to serve them at table.

• • • •

Although you may not know, when starting to college, what you want to do in life, I would advise you to try to make up your mind before your first year at college is finished. Also, keep in mind the fact that a college education isn't going to dump success into your lap. Neither will lack of money keep you from getting it.

• • • •

The men in charge of our education at college have spent years of work and study fitting themselves to help students find a suitable life work. Association with such men in the classroom and on the campus is a form of education in itself. Added to this is companionship with the varied types of boys from all parts of the country, which gives poise and confidence and those permanent friendships and social contacts which are often a deciding factor in choosing a lifework.

• • • •

You will find, "One-of-Many," that the healthy, friendly, competitive spirit which exists in college will do a lot in rounding out your character, which, after all, is the first requisite for attaining success in any field. Sincerely, yours,

CONTEMPORARY.

The Road to Success.

DEAR CONTEMPORARY: I feel sure "One-of-Many" will approach the task of helping put himself through college (even though he has no definite goal in mind when matriculating) with a lighter heart and a more confident spirit, as a result of reading your letter.

• • • •

"One-of-Many's" specific question, as I recall it, was: "Will you advise me how I may best make my college career contribute to success in life?"

Supplementing your own observations and findings, I should say (1) he must make an honest inventory of his capabilities and occupational preferences as revealed by his natural inclinations and successful achievements in grade and high school years; (2) he must narrow the field of possible careers down to the one which appeals to him as best suited to his talents, temperament and educational opportunity; and (3) he must canvass the educational field to find the school which can best provide him with the cultural background and technical training needed for advancement in the career of necessary choice.

• • • •

These steps are necessary for getting the house of his mind in order: for establishing recognition of, and providing space and position for the knowledge and technique he must systematically acquire; and for contacting the proper source of intellectual stimulus and supply.

• • • •

It is axiomatic that "a straight line is the shortest distance between two points." And since "One-of-Many" wants "success in life" he must determine, as early as possible, what is for him the symbol of sucess—be it doctor, lawyer, merchant, scholar, financier, or whatever; he must study all roads leading toward his goal so that he possesses a definite sense of direction; and he must equip himself with the baggage necessary for seeing him safely to his journey's end.

Finally, he must realize, as you have pointed out, that each man carries his destiny within himself.

M. H.

Over 30 Years of Quality Service

GUARANTEED Moth Protection • • for RUGS

• You run no risk of damage to YOUR RUGS, WOOLEN GARMENTS and FURS, when Stored in—

Merchants Moth-Proof Storage Vaults

• Why take a chance . . . when the cost for 100% protection is so little?

Fur coats stored for the season as low as $1.50

MERCHANTS Transfer & Storage Co.

JOHN L. NEWBOLD, JR., President

920-922 E St.—Phone NAt. 6900

Storage-Moving-Packing-Shipping

Women Smokers Are Few in Spain

Thanks to the opera "Carmen," most Americans picture a Spanish woman as constantly having a cigarette in her mouth. Yet only 15 per cent of Spanish women smoke, according to the Madrid correspondent of the Daily Mail of London. The largest percentage of women smokers is found among the upper classes. Middle-class women as a rule do not smoke and few Spanish women ever smoke in public. The women who do smoke use Turkish or English cigarettes for the most part and do not roll their own.

What Today Means

"Gemini."

IF JUNE 6 is your birthday, the best hours for you on this date are from 9:30 to 11:30 a. m., from 1:30 to 3:30 p. m. and from 6:30 to 8:30 p. m. The danger periods are from 7:30 to 9:30 a. m., from 3:30 to 5:30 p. m. and from 8:30 to 10:30 p. m.

It will probably be noticeable that people will be either in very good or exceedingly bad humors on June 6. Those that refrain from being cross or irritable should have a worth-while day. Business problems can be readily solved, if experienced advice is sought and followed. Hit and miss methods in commercial transactions should be avoided on this date, as they might prove to be only trouble makers. It is advisable to give thought to the proper setting for any form of social entertainment contemplated, for the wrong sort might cause unfavorable comment. Accept friendly criticism graciously, for it takes a true friend to run the risk of offending to give it. Married and engaged couples, as well as those ready to offer a sacrifice upon the altar of love, will find ample reward if they will put themselves out to be agreeable on this occasion.

If a woman, and June 6 is your birthday, the quicker you learn that "manana" (tomorrow) never comes, the better off you will be. You are inclined to delay doing things until the last minute. If you are wise overcome this habit. You have many marvelous traits of character, which will make you greatly loved by all with whom you are thrown into close contact. Possessing an artistic temperament, and having a great deal of originality, your success may come through music, painting, acting, singing or writing. Cake or candy making should win you praise. You have it in your power to make some man exceedingly happy and by so doing gain ample reward.

The child born on June 6 will probably, when it passes from infancy to childhood, give ample evidence of having an unusually affectionate disposition.

If a man, and June 6 is your natal day, if you cultivate the habit of making prompt decisions, your advancement will possibly encounter less opposition. Educational work, music, literature or selling are among the best activities for you to follow. Home life, with a wife, should stimulate your ambition, as well as provide the incentive for you to put forth your best efforts.

Successful people born on June 6:

John Trumbull, soldier and artist.

Daniel Beach, educator.

Catherine A. Warfield, poet and author.

Henry Mosler, artist.

Bruno Oscar Klein, composer and pianist.

Meredith Clymer, physician.

Copyright, 1935, by the Bell Syndicate, Inc.

Tablecloth Sports Togs.

Paris (AP).—Tablecloth linen sports clothes are a new trick in summer styles. One designer is using it to make natty little tailored jackets to top beach sun-suits designed with sun-back tops and brief trunks.

Flavor Is Aided If Tea Steeps For 5 Minutes

Drink Must Be Freshly Made and Poured on Cracked Ice.

By Dorothea Duncan.

IT IS A TIME in which the teetotaler takes delight. Ice tea is the popular beverage of the hour. Everywhere, from restaurant table to garden party, we hear the musical tinkle of ice in tall amber-filled glasses. If you take your tea straight, you will want a perky sprig of mint, jutting right out of the center of the glass to tickle your nose with its fragrance while you sip. There is the question of sugar, shall it be granulated or powdered, or shall the drink be sweetened with sirup? That all depends upon your preference. And of lemon, if you like a generous portion and don't mind squeezing your own order, a fat wedge. If it is lemon just for the sake of appearance, perch a slender round slice on the edge of each glass.

There is one point on which we all agree. It is about this business of steeping the tea. The tea must be freshly made and poured on the cracked ice hot from the pot. Make your tea with freshly boiled water poured over the tea leaves and never, never let it steep longer than five minutes. This way you are certain to have tea of good flavor, no traces of bitterness will mar summer's most refreshing drink.

Iced Coffee Popular.

Iced coffee is growing in popularity, but so far the demand is not great enough to shake the position held by iced tea. When you serve iced coffee remember that like tea it should be poured hot from the pot over cracked ice. The melting ice makes it necessary to prepare the coffee extra strong. Use 1½ heaping tablespoons of ground coffee to 1 cup or a half pint of fresh boiled water.

Iced Coffolate.

4 tablespoons of your favorite ground coffee
2 squares unsweetened chocolate, cut in pieces
6 cloves
4-inch piece of stick cinnamon
Dash of salt
4 cups milk
1 tablespoon flour
¾ cup sugar
1 egg, well beaten

Add coffee, chocolate, cloves, cinnamon and salt to milk, and heat in double boiler until chocolate is melted. Strain immediately. Combine flour and sugar. Add liquid and cook 15 minutes, or until thickened, stirring constantly. Remove from fire, cool slightly and pour over egg. Chill. Pour over cracked ice in tall glasses. Top with whipped cream if desired. Serves four.

Then for those who spurn both coffee and tea serve a refreshing mint chocolate.

Cocoa Sirup for Iced Drinks.

½ cup breakfast cocoa
1½ cups sugar
Dash of salt
1 cup water
2 teaspoons vanilla

Mix cocoa, sugar, salt and water. Place over low flame and stir constantly until sugar is dissolved and mixture boils. Boil three minutes and add vanilla. Pour at once into air-tight jar and seal. When cold, place in refrigerator. This sirup will keep fresh for a month. Makes 2 cups sirup.

Mint Chocolate.

6 tablespoons above sirup
¾ cup milk
2 tablespoons cream
2 or 3 drops peppermint extract

Mix ingredients in order given and shake well with cracked ice. Pour into glass and serve. Serves one.

For culinary assistance, call Dorothea Duncan, National 4200, or write to her, inclosing a stamped addressed envelope, in care of The Washington Post.

DERMA-LENS

Helena Rubinstein's New Viennese Beauty Device Reveals Your Hidden Beauty!

Helena Rubinstein has sent her Personal Consultant, Miss Nancy Lee Ralston, to look right into your skin through this extraordinary Derma-Lens. By means of its specially adjusted and lighted lenses, she can tell you how to ward off lines, wrinkles, relaxed face and throat muscles, and double chin!

New Make-up Ideas, too—

She will show you how to choose powder . . . where to place rouge . . . give you the latest beauty information from Paris! Avail yourself of this scientific beauty analysis today—without obligation.

Ask about new "TERRA COTTA," latest lipstick inspiration from Helena Rubinstein. Natural, subtle shade, that gives your lips lustre! $1, $1.25. Terra Cotta Powder, $1 to $5.50. Terra Cotta Rouge, $1.

THE NEW Jelleff's

Street Floor

1214-1220 F Street N.W.

DIED.

BRADY—On Tuesday, June 4, 1935, REBECCA, beloved wife of the late Richard Brady and mother of John Brady, Bernard Brady, Herman Brady and Mrs. Rose Adams.
Funeral from the W. W. Chambers Co. funeral home, 1400 Chapin street northwest, on Thursday, June 6, at 8:30 a. m., thence to Sacred Heart Church, Sixteenth street and Park road northwest, where mass will be offered at 9 a. m. for the repose of her soul. Relatives and friends are invited. Interment Mount Olivet Cemetery.

BRANZELL—On Monday, June 3, 1935, EVA M. BRANZELL (nee Ellis), beloved wife of George W. Branzell.
Funeral from J. T. Clement's Sons funeral parlor, 1241 Wisconsin avenue northwest, on Thursday, June 6, at 10 a. m.; thence to Holy Trinity Catholic Church, where mass will be said at 10:30 a. m. for the repose of her soul. Interment at Holy Rood Cemetery.

CALDER—On Tuesday, June 4, 1935, at her residence, 1239 Shepherd street northwest, MARY A. CALDER (nee Davey), beloved wife of Louis N. Calder and mother of Thomas Leroy, Franklin D., Louis A. and James E. Calder.
Funeral from the above residence on Friday, June 7, at 8 a. m., thence to St. Andrew's Church, Monument and Washington streets, Baltimore, Md., where mass will be offered at 10 a. m. for the repose of her soul. Relatives and friends invited. Interment New Cathedral Cemetery, Baltimore, Md. Services by the W. W. Chambers Co.

CUMBERLAND—Suddenly, on Tuesday, June 4, 1935, at Georgetown Hospital, THOMAS RILEY CUMBERLAND, aged seventy-seven years.
Funeral from the residence of his niece, Mrs. James Warwick, 3013 Cambridge place northwest, on Friday, June 7, at 2 p. m. Relatives and friends invited. Interment at Andrews Chapel, Va. (Arrangements by F. A. Taltavull.)

DONOGHUE—Suddenly, on Sunday, June 2, 1935, at her residence, 618 E street northeast, ALTHEA CLARK, beloved daughter of M. D. and the late Maude Donoghue.
Funeral from the W. W. Chambers Co. Southeast funeral home, 517 Eleventh street southeast, on Thursday, June 6, at 2 p. m. Relatives and friends are invited. Interment Fort Lincoln Cemetery.

EDWARDS—On Wednesday, June 5, 1935, at his residence, 4306 Sigsbee avenue, Bradbury Heights, Md., EDGAR FRANCIS EDWARDS, beloved husband of the late Elizabeth S. Edwards (nee McWilliams).
Funeral from the above residence on Friday, June 7, at 8:30 a. m., thence to St. Francis Xavier Church, Twenty-seventh street and Pennsylvania avenue southeast, where mass will be said at 9 a. m. for the repose of his soul. Relatives and friends are invited. Interment Mount Olivet Cemetery.

FRASER—On Tuesday, June 4, 1935, at Sibley Hospital, RICHARD JAMES, JR., beloved son of Pearl and Richard James Fraser, sr., and brother of Pearl Elizabeth Fraser, Virginia Jean Fraser and Billy Wayne Fraser.
Funeral from the W. W. Chambers Co. Southeast funeral home, 517 Eleventh street southeast, on Thursday, June 6, at 10:30 a. m. Relatives and friends are invited. Interment Cedar Hill Cemetery.

FUHRMAN—On Saturday, June 1, 1935, at Walter Reed General Hospital, JULIAN A. FUHRMAN.
Funeral from the W. W. Chambers Co. funeral home, 1400 Chapin street northwest, on Thursday, June 6 at 11 a. m. Relatives and friends are invited to attend. Interment Arlington National Cemetery.

HAGEN—On Tuesday, June 4, 1935 at Providence Hopital, ROBERT H., beloved husband of Mary Hagen and father of Miss Frances Hagen and Mrs. Julia Schultz.
Funeral (private) from the W. W. Chambers funeral home on Friday, June 7, at 2 p. m. Interment Prospect Hill Cemetery.

HUGHES—On Wednesday, June 5, 1935 at her residence, 426 Fourth street northeast, MARGARET G. R., widow of William T. Hughes, beloved mother of Miss Anna S. Hughes. She is survived by a grandson, J. Rees Bowen.
Funeral services at Hysong's parlors, 1300 N street northwest, Friday, June 7, at 10 a. m. Interment Youngstown, Ohio. Kindy omit flowers.

KENNEDY—On Wednesday, June 5, 1935, at the Episcopal Ear, Eye and Throat Hospital, WILLIAM HARVEY beloved son of Frank J. and Florence L. Kennedy.
Funeral services at the W. W. Chambers Co. Southeast funeral home, 517 Eleventh street southeast, on Friday, June 7 at 2 p. m. Relatives and friends are invited to attend. Interment at Congressional cemetery.

LYELL—On Tuesday, June 4, 1935, at her residence, 117 K street northwest, ELLA W. LYELL, beloved sister of Mamie Lyell, Emma Whiting and Ida Moore.
Funeral from the W. W. Chambers Co. funeral home, 1400 Chapin streets northwest, on Thursday, June 6, at 3:30 p. m. Relatives and friends invited. Interment Cedar Hill Cemetery.

FUNERAL DIRECTORS.

J. WILLIAM LEE'S SONS CO.
FUNERAL DIRECTORS
CREMATORIUM
4th st. and Mass. ave. ne. LIncoln 5200.

THOS. S. SERGEON
1311 7TH ST. NW Telephone NAt. 1090.

Frank Geier's Sons Co.
1113 SEVENTH ST. NW. Telephone
Modern Chapel. NATIONAL 2473.

JAMES T. RYAN
317 PA. AVE. SE. ATlantic 1700.

CHAS. S. ZURHORST CO.
301 EAST CAPITOL ST LINCOLN 0372

FUNERAL DESIGNS.

GUDE BROS. CO., Florists
1212 F STREET. NAtional 4276.

GEO. C. SHAFFER 900 14TH ST. N.W.
Expressive Floral Emblems. Phone
Moderate prices. Open eve. & Sun. Nat. 0106

CEMETERIES

Cedar Hill
Washington's most Beautiful
Cemetery
AS DRY AS BEAUTIFUL

J. T. McCombs' Funeral Is Held At Moundsville

Coroner for 30 Years Was Veteran of Civil War and G.A.R. Head.

Special Dispatch to The Post.

Moundsville, W. Va., June 5.—Funeral services were held today for Joseph T. McCombs, 89, a past State commander of the Grand Army of the Republic. He was coroner of Marshall County for 30 years and served as an elder in the Presbyterian Church for over 50 years. He conducted a store for many years.

Mr. McCombs enlisted in the Union Army at the age of 16 in 1862 and was assigned to Battery D, First West Virginia Artillery. He was in the battles of New Market and second Cedar Creek.

He leaves two sons, Jesse L. McCombs, Cameron, and the Rev. Harry W. McCombs, Moundsville, and three daughters.

Cecil Landis.

Special Dispatch to The Post.

Harrisonburg, Va., June 5.—Funeral services for Cecil Landis, son of Mr. and Mrs. Statton Landis, of Harrisonburg, who was killed in an automobile crash on the Chain Bridge road near McLean Sunday, will be held in the First United Brethren Church here tomorrow afternoon. Burial will be in Woodbine.

Mr. Landis had lived in Washington for two months. Besides his parents, he is survived by three sisters, Mrs. John Brown, Staunton; Maxine and Ethel, at home, and three brothers, James, Elwood and John, at home.

Miss Julia Hambright.

Special Dispatch to The Post.

Cumberland, Md., June 5.—Miss Julia S. Hambright, 61, only daughter of Charles E. Hambright, circuit court messenger and former newspaperman, died yesterday in Memorial Hospital, where she had been a patient since Saturday.

Mrs. George Simpson.

Special Dispatch to The Post.

Winchester, Va., June 5.—Mrs. Zepha B. Simpson, 56, wife of George F. Simpson, of this city, was buried in Mount Hebron Cemetery after services conducted at the residence here this afternoon. Dr. Hubert Sydenstricker, pastor of Braddock Street Methodist Church, officiated.

Mrs. Simpson is survived by her husband, five brothers, Albert and Courtney Anderson, of White Hall; Auguston R. Anderson, of Ohio, and Walter P. and Lester H. Anderson, of this city, and six sisters, Miss Laura B. Anderson and Mrs. Ida McDonald, of Ohio; Mrs. E. Miller Streit and Mrs. Frank H. Taylor, of this city; Mrs. Vernie Flowers, of Frederick County, and Mrs. Mabel Chamberlain, of Manchester, Md.

Mrs. Maria Watkinson.

Special Dispatch to The Post.

Lonaconing, Md., June 5.—Mrs. Maria Watkinson, 63, wife of Joseph T. Watkinson, sr., died yesterday at her home in Charles Town, near here. She had been ill a year.

Surviving, besides her husband, are two sons, John H. and Joseph T., jr., at home; a sister, Mrs. William Atkinson, Roanoke, Va., and three brothers, Samuel J. and James Nightingale, Cumberland, and Daniel T. Nightingale, Lonaconing.

John H. Fleetwood.

Special Dispatch to The Post.

Frederick, Md., June 5.—Funeral services for John Henry Fleetwood, 64, who died in Washington Monday, were held at Grace Episcopal Church, Brunswick, today by the Rev. Mark Jenkins, with burial in St. Mark's Cemetery.

The deceased formerly lived in Brunswick and for a number of years was an engineer on the Baltimore & Ohio Railroad. He was later engaged in merchandising. He was a member of the Brunswick Lodge of Elks. Two sons, John H. Fleetwood, jr., and Terrance Dudley Fleetwood, Washington, survive.

DIED.

McANULTY—Suddenly, on Tuesday, June 4, 1935, at his residence, 1419 North Carolina avenue northeast, MATTHEW L., beloved son of the late Dr. John F. and Mary E. McAnulty, of Philadelphia, Pa., and brother of Mrs. Catherine McA. Flett, of Washington, D. C., and John F. McAnulty, of Palmyra, N. J.
Funeral from the W. W. Chambers Co. funeral home, 1400 Chapin street northwest, on Friday, June 7, at 11 a. m. Friends are invited. Interment Cedar Hill Cemetery.

McCABE—On Tuesday, June 4, 1935, at his residence, 115 E street southeast, PATRICK E., beloved husband of Mary H. McCabe.
Funeral from the James T. Ryan funeral home, 317 Pennsylvania avenue southeast, on Friday, June 7, at 8:30 a. m., thence to St. Peter's Church, Second and C streets southeast, where requiem mass will be offered at 9 a. m. Relatives and friends invited. Interment Mount Olivet Cemetery.

NIEPOLD—On Wednesday, June 5, 1935, at his residence, 4224 Thirty-eighth street northwest, JOHN W., the beloved husband of the late Mary C. Niepold.
Remains resting at the W. W. Chambers Co. funeral home, 1400 Chapin street northwest. Notice of funeral later.

NOLAN—On Wednesday, June 5, 1935, MARY PARKER, beloved wife of the late Walter D. Nolan and mother of James Parker Nolan, Mrs. Curtis D. Cecil, Miss Ann E. Nolan, Matthew Parker Nolan, Mrs. John C. Blanche and Walter Parker Nolan.
Funeral from the residence of her daughter, Mrs. Curtis D. Cecil, 307 Takoma avenue, Takoma Park, Md., on Friday, June 7, at 9:15 a. m. Requiem mass at St. Paul's Church, Fifteenth and V streets northwest, at 10 a. m. Relatives and friends invited to attend.

OPENSTEIN—Suddenly, on Monday, June 3, 1935, at Baltimore, Md., THEODORE L. OPENSTEIN, beloved brother of Mrs. Mary A. Roetschi, Mrs. Emma Crittenden and Mrs. Justina Diegelman.
Funeral from the James T. Ryan funeral home, 317 Pennsylvania avenue southeast, on Thursday, June 6, at 11 a. m. Relatives and friends invited. Interment Arlington National Cemetery.

PRICE—On Tuesday, June 4, 1935, at Sibley Hospital, CHRISTINE E., beloved wife of Mortimer L. Price and daughter of Walter F. and Estella Crafts.
Funeral from the W. W. Chambers Co. Southeast funeral home, 517 Eleventh street southeast, on Friday, June 7, at 11 a. m. Relatives and friends invited. Interment at Cedar Hill Cemetery.

PUJOL—On Tuesday, June 4, 1935, at his residence, 4707 Eighth street northwest, JOHN, beloved husband of Gertrude Pujol.
Funeral services at his late residence on Friday, June 7, at 8:30 a. m.; thence to St. Gabriel's Catholic Church, where mass will be said at 9 a. m., followed by interment at Mount Olivet Cemetery. Relatives and friends invited to attend.

SANDROCK—On Sunday, June 2, at 7:30 p. m., at the Walter Reed General Hospital, George P. Sandrock, major, Medical Corps, United States Army.
Services will be held at the new chapel, Fort Myer, Va., on Thursday, June 6, at 11 a. m. Interment in Arlington Cemetery, with full military honors will follow.

SISCO—On Tuesday, June 4, 1935, NATHAN, beloved husband of Jean Sisco and devoted father of Adele and Bernard Sisco, aged forty years.
Funeral from the chapel of Bernard Danzansky, 3501 Fourteenth street northwest, on Thursday, June 6, at 10 a. m. Interment at Adas Israel Cemetery.

TATE—On Wednesday, June 5, 1935, at Casualty Hospital, LILLIAN E., beloved mother of James H. and Vernon E. Tate, and sister of Virginia G. Lyons and Charles H. Ambrose.
Remains resting at the W. W. Chambers Co., southeast funeral home, 517 Eleventh street southeast, until Friday, June 7, at 10 a. m. Services and interment at Popes Creek Church, Va., at 2 p. m. Relatives and friends invited to attend.

TERRYBERRY—On Wednesday, June 5, 1935, at his residence, 1620 Fuller street northwest, EDWARD M., beloved husband of Jane Terryberry.
Funeral services at the S. H. Hines funeral home, 2901 Fourteenth street northwest, on Friday, June 7, at 2 p. m. Interment at Rock Creek Cemetery.

THOMAS—On Tuesday, June 4, 1935, at her residence, 718 Eighth street northeast, REBECCA ANN THOMAS (nee Baxter), beloved wife of Richard C. Thomas and mother of May E. Thomas and Mrs. Joseph I. Fox.
Funeral from the above residence on Thursday, June 6, at 2:30 p. m. Relatives and friends invited. Interment at Cedar Hill Cemetery. (Services by Chambers Southeast funeral home.)

TRUCKS—On Tuesday, June 4, 1935, at her residence, 1631 Euclid street northwest, LYDE McWANE TRUCKS. She is survived by three daughters and four sons.
Funeral services at the residence of her daughter, Mrs. G. Bache Gill, 1611 Allison street northwest, on Thursday, June 6, at 2 p. m. Interment at Rock Creek Cemetery.

Captain Sayles Dies Suddenly; Smugglers' Foe

Leader of Quesenberry Hunt Succumbs to Heart Attack.

Capt. William Randall Sayles, unremitting enemy of smugglers, moonshiners and liquor racketeers, died unexpectedly yesterday at Naval Hospital, where he was taken Monday, after a heart attack. As deputy commissioner of internal revenue his last important task was leading the search for "Old Tom" Quesenberry, Virginia moonshiner, who shot an Alexandria police officer while eluding arrest in Loudoun County.

Capt. Sayles, formerly in the Navy, retired last June to take up his duties as deputy commissioner. He was recommended to Secretary Morgenthau by Revenue Commissioner Helvering because of a long and colorful career as a naval intelligence officer. He had charge of Federal field agents whose work is directed against liquor smugglers.

Graduated from Naval Academy in 1901, Capt. Sayles rose steadily through various grades, receiving numerous citations and decorations for his services. He was chief of intelligence activities in Europe from 1914 to 1917 and later chief of American naval intelligence in France. During the 1919 Schleswig-Holstein plebiscite he was police chief, and was awarded the Navy cross for distinguished service in transporting troops as commander of the U. S. S. Henderson. He bore the Legion of Honor award and the Chilean Order of Merit, having served as naval attache there from 1921 to 1923. He was 56 years old.

Surviving is his wife, Mrs. Flora Sayles, who lives at the Wyoming Apartments.

W. and L. Board To Let Contract On Law School

University's 3-Day Program for Commencement Under Way.

By the Associated Press.

Lexington, Va., June 5.—Contract for construction of the new law school building at Washington and Lee University will be awarded by the university board of trustees at its annual commencement meeting, it was announced tonight.

The building, to cost $100,000, will stand on the site of Tucker Hall, destroyed by fire last December.

Washington and Lee's three-day finals program was launched tonight with an interfraternity ball in Doremus gymnasium. There'll be a dansant tomorrow afternoon in the gymnasium and tomorrow night an alumni smoker in the alumni building.

President and Mrs. Francis Pendleton Gaines will give a reception to graduates, trustees and alumni tomorrow night prior to the senior-alumni ball.

Also on tomorrow's program is the annual boat race between the Albert Sidney and Harry Lee crews. The race has been staged annually on the North River since 1874. John Stewart Beagle, of Flint, Mich., captains the Harry Lee crew and Dave Bennett, Chambersburg, Pa., the Albert Sidney.

Degrees will be awarded Friday morning in Lee Chapel with Dr. Robert M. Lester, secretary of the Carnegie Corporation, as principal speaker. The alumni luncheon and a meeting of the alumni association will follow.

The final ball, to begin at 11 o'clock and continue until 6 o'clock in the morning, will close the program Friday night.

Ashby Seeks Reelection As County Court Clerk

Special Dispatch to The Post.

Fredericksburg, Va., June 5.—James Ashby, clerk of the court of Stafford, today announced his candidacy for reelection in the primary in Stafford County. Ashby has held the office for nearly 20 years.

Another political announcement was that of W. M. Grigsby, prominent farmer of King George County, who announced yesterday that he would be a candidate for the office of supervisor of Rappahannock District.

Services Are Held For Ex-Librarian

Miss Dorothea Boyd Buried in Rock Creek Plot.

Miss Dorothea W. Boyd, librarian at Eastern High School from 1899 until her retirement in 1928, was buried in Rock Creek Cemetery yesterday afternoon after services at the John R. Wright chapel, 1337 Tenth street northwest. Miss Boyd died unexpectedly at her home, 1417 Belmont street northwest, Monday.

A former Eastern pupil, the Rev. James Madison, assistant rector of St. John's Church, officiated at her funeral. She was a graduate of the Washington Normal School and was a public school teacher before she became a librarian.

Miss Boyd was the daughter of the late William M. and Julia W. Boyd. She leaves a brother, William I. Boyd, an employe of the District government, and Alan Boyd, of Philadelphia, a nephew.

Mrs. Mary G. Hughes Succumbs Here at 90

Mrs. Mary Griffith Richard Hughes, 90, former W. C. T. U. and Y. W. C. A. leader, died at her home, 421 Fourth street northeast, yesterday. A member of the St. David Society, Mrs. Hughes, who was a native of Swansea, Wales, had been active in the First Congregational Church here. She was the widow of William J. Hughes, a former War Department employe, with whome she came to Washington nearly half a century ago. She is survived by a daughter, Miss Anna S. Hughes, and a grandson, J. Rees Bowne, both of Washington. Funeral arrangements had not been completed last night.

Community Center Program.

Thomson Community Center children's groups will offer solo and chorus numbers at the auditorium, Twelfth and L streets northwest, tomorrow evening at 8 o'clock.

ART MATERIALS MUTH 710 13th NAT. 6386

THE MOST FINELY BALANCED LOW-PRICED CAR EVER BUILT

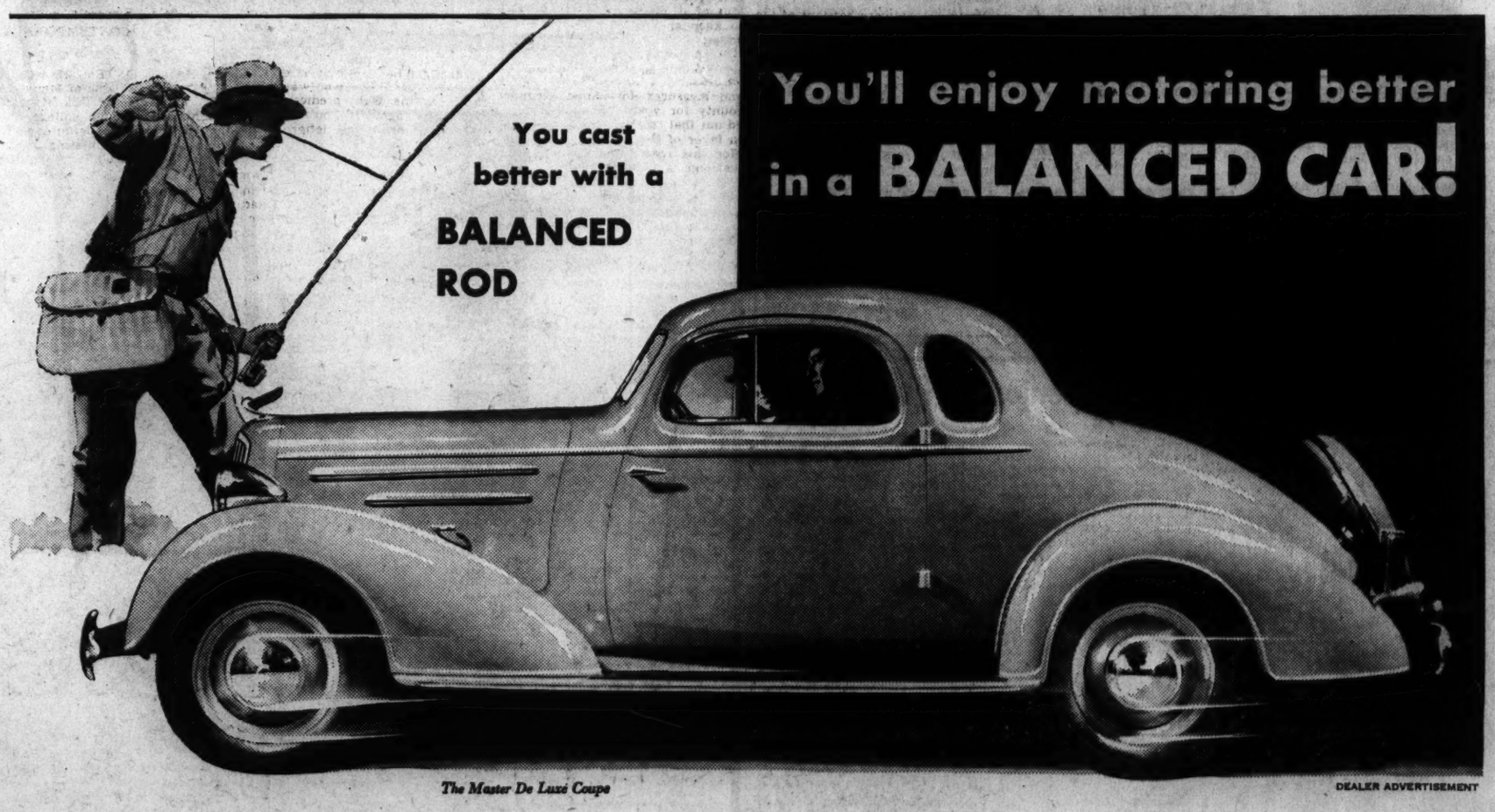

The Master De Luxe Coupe

DEALER ADVERTISEMENT

CHEVROLET

Save money—get everything—own a Master De Luxe

NOWHERE else, in the entire field of motor cars, will you get such balanced design, balanced riding qualities and balanced performance . . . *at such surprisingly low prices* . . . as in the new Master De Luxe Chevrolet! A look—a ride—even the cold facts in print—will make this clear to you. For the Master De Luxe Chevrolet matches every good quality with another good quality—gratifies all your desires and protects your pocketbook! It's the *only* motor car in its price range that brings you smartly styled Bodies by Fisher—the *finest* built . . . Turret-Top construction—the *safest* known . . . Knee-Action Ride—the most *comfortable* ever developed . . . and Blue-Flame valve-in-head engine—meeting *every* performance need! And the new Master De Luxe Chevrolet brings you these advantages at the world's lowest prices and with the world's lowest operating costs for any motor car that has them! That's why we say: Save money, get everything—*own a Master De Luxe Chevrolet*—the most finely balanced low-priced car ever built!

CHEVROLET MOTOR CO., DETROIT, MICHIGAN

Compare Chevrolet's low delivered prices and easy G. M. A. C. terms. A General Motors Value

CHEVROLET

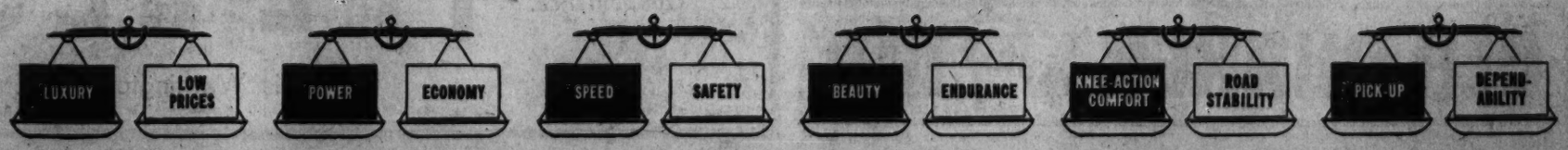

SIX CHAPELS TWELVE PARLORS

A Value That Still Challenges Old-Time Undertakers

★ ★ ★ ★

Chambers Is One of the Largest Undertakers in the World

A $500 FUNERAL for ONLY $265

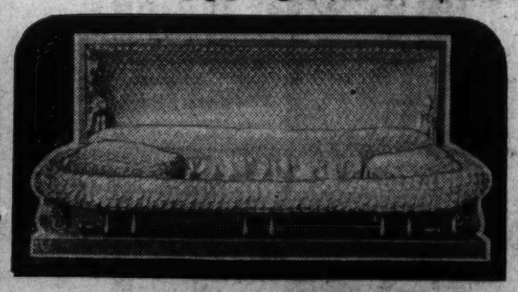

The dignified services and high quality merchandise of "One of the Largest Undertakers in the World" always constitutes a challenge to old-time undertakers. In line with modern methods, CHAMBERS buys merchandise in carload lots, thereby passing great savings on to the public. That's why we offer complete, hearse, cars, free use of chapels and parlors, a service equal to any $500 funeral at Chambers price of only $265.

The Greater Chambers Co.

MAIN OFFICE 1400 Chapin St. N.W. Columbia 0432

SOUTHEAST BRANCH 517 11th St. S.E. Lincoln 4477

TWENTY CARS HEARSES AND AMBULANCES

The Federal Diary

By Morgan Baker

Trade-Mark Registered U. S. Patent Office.

HAVING been elected president of the District Division, Young Democrats of America, Paul Best, FHA, yesterday conferred with John Colpoys, United States marshal, chairman of the District Central Democratic committee, to set up preliminary plans for a campaign to reelect Franklin D. Roosevelt in 1936.

BAKER.

Complete results of the election which swept into office the slate headed by Best were announced yesterday by Maj. Raymond Walter, NRA, retiring president of the District Young Democrats, as follows:

President: Best, FHA, 459; J. Raymond Nunan, PWA, 297.

First vice president: Howard Stafford, NRA, 450; Frank J. Loveless, NRA, 303.

Second vice president: Miss Nancy Harfield, Rural Electrification Unit, 459; Miss Elizabeth Connelly, FHA, 290.

Recording secretary: Miss Gladys Goeringer, FHA, 450; Miss Slyvia Walker, FHA, 281.

Corresponding secretary: Miss Ruth Madden, FHA, 473; Miss Eleanor Levy, PWA, 281.

Chairman, District affairs committee: Alva Patten, RFC, 463; John Mark, NRA, 289.

Chairman, resolution committee: John Bracken, Department of Justice, 456; James Stedman, PWA, 296.

At the first election Cleve Clark, FHA, was named treasurer, and Charles Borda, AAA, chairman of the membership committee.

After his election, Mr. Best expressed his appreciation for the excellent manner in which the voting was conducted, particularly to those who supported him. Predicting harmony and cooperation in the club's activities, Mr. Best said he would adhere strictly to his announced platform.

Congressman to Speak.

Representative Josh Lee, of Oklahoma, will speak on "Vocational Education" at a meeting of the District Vocational Association tomorrow at 8 p. m. in the auditorium of the new Labor Building, Constitution avenue near Fourteenth street northwest.

"The Advantages to Employer and Employe of Vocational Training" will be discussed by Dr. J. C. Wright, assistant commissioner, vocational education.

Music will be furnished by the Langley Junior High School Orchestra and the Powell Junior High School Glee Club.

FHA Postettes.

Miss Marion Boss (F), Industrial Division, FHA, will wed John S. Walker June 27 at All Saints Episcopal Church, Chevy Chase, Md.

J. P. Yoder, assistant director, Publicity Division, FHA, is recovering from an operation at Mount Alto Hospital.

Frank Connolly (C), special assistant to the director, Industries Division, FHA, attended a meeting of Industrial Machinery Manufacturers in New York this week.

Miss Elizabeth Mann, Shipping Board, is spending her vacation in Oklahoma.

$2,600 to $4,600 Jobs.

Receipt of civil service examination applications for jobs ranging from $2,600 a year to $4,600 a year will close June 10, the Civil Service Commission announces.

The jobs to be filled in the Indian Service, Department of Interior, are: Senior ethnologist, $4,600 a year; ethnologist, $3,800 a year; associate ethnologist, $3,200 a year, and assistant ethnologist, $2,600 a year.

Additional information may be obtained from the Civil Service Commission, Seventh and F streets northwest.

Among Government employes present at a dinner and dance given by the Sigma Phi Epsilon Fraternity, George Washington University, at Kenwood Country Club were Edward Stevlingson, Thomas Smart, Charles Chesnut, Adamar Weingartner and James Robbins, all of AAA; Don Latham, J. H. Shellington, NRA; Vernon Doyle, Internal Revenue; Harold Dorsett, Interior; Harold Mullin, Bureau of Investigation; Maurice Draper, RFC; Gordon Sullivan, War; William V. Wells, Postoffice.

Edgar Coffman, Federal Power Commission, has been visiting at his home in Indianapolis, Ind.

Internal Revenue Postettes.

Glenn D. McCoy, Internal Revenue, has returned to duty after a week's vacation at his home in Knoxville, Tenn.

Henry King, Internal Revenue, attended the funeral of his grandfather in South Carolina.

Kennard Smith (C), has accepted a position with the Income Tax Unit, Bureau of Internal Revenue, after resigning from the Patent Office.

Diary Guest Tickets.

IF F, P or C follows your name in this column, call in person on the Federal Diary editor between 4:30 and 6 p. m. today. You will receive tickets to one of the following Loew's theaters: (F) Loew's Fox (stage, Joan Marsh in person and her California Collegians, and other acts; screen, "The Flame Within," with Maureen O'Sullivan, Louis Hayward and Henry Stephenson); (P) Loew's Palace (second week of Mae West in "Goin' to Town"); (C) Loew's Columbia (Shirley Temple in "Our Little Girl").

Returns from Chicago.

E. Claude Babcock, president of AFGE, returned yesterday from Chicago, where he attended a mass meeting of Government employes affiliated with the A. F. of L. in the Chicago area. He also stopped in Detroit and Cincinnati on official business.

AFGE Meetings.

Col. Charles I. Stengle will speak at a meeting of Navy Yard Lodge, No. 93, tonight at 8 at the new Ebbitt Hotel.

The District Relief Agency Lodge, No. 86, will meet at 8 o'clock tonight at the Y. W. C. A., 614 E street northwest. Delegates to the convention in Cincinnati will be elected.

Miss E. May Young (F), tobacco tax division, Internal Revenue, has returned from a visit with friends in Newport News, Va.

Federal Bridge League.

Winners in the Federal Bridge League's open pair game this week at 2400 Sixteenth street northwest are announced by Paul E. Golden (P), Bureau of Standards, official scorer, as follows:

North and South—First, Alma Burne and Isaac York; second, L. R. Watson and E. P. Brooke; third, Mr. and Mrs. W. A. Brothers.

East and West—First, Lester Johnson and Samuel Groves; second, William Shofnos and L. E. Shmidl; third, Mr. and Mrs. E. R. Shepard.

Center Offers Dances Tonight.

Summer time dances will be given tonight at the Buchanan Branch of the Southeastern Community Center, under the direction of Mrs. H. C. Olson, of the Southeast Recreational Club. This will be the first of a series to be given each Thursday evening.

Heads Young Democrats

Harris & Ewing.

PAUL BEST,

who has been elected president of the District Division, Young Democrats of America. Mr. Best is assistant to the administrator, Federal Housing Administration. He is originally from West Palm Beach, Fla., where he was active in Democratic circles.

On the Air Today

By Katherine Smith.

Tired Business Man registers a violent complaint. "I come home at night," he says, "dog tired, and make a feeble grab at the radio dial. What do I get? Speeches, sports talks, commercial announcements, badly selected recordings. There's about an hour in the evening—from 7 to 8—when nice soothing music, comparable to first rate hotel salon music, would be appreciated.

"I don't see why some sponsor doesn't cash in on this period. Why can't we have a little Friml, a little Grieg or some Victor Herbert as an accompaniment to dinner? I'd like to know that each night, at the same hour and station, I could get some appropriate dinner music."

"WOL's pretty good about this. Very frequently they have fine programs at this time. But the others—!"

Henry T. Kaufman has an idea that should work out to be a pretty good one. He will give an award, a silver cup, to the best local commercial announcer to be judged by the radio editors after a month's listening. The judgment is based on diction, sincerity and effectiveness. "Listening" starts June 15. The winner will be announced after July 15.

Dial Twists.

Summaries of the national open golf tournament are broadcast on WJSV at 4 p. m. and WMAL, 5:15 p. m.

"Greetings From Old Kentucky," a new variety show, starts on WJSV at 3:30 p. m.

Anna Sten and Robert Ripley guests on Rudy Vallee's spot, WRC, 7 p. m.

Chairman John H. Fahey, of the HOLC, discusses "The Future of the Federal Home Loan," 10:30 p. m., WRC.

Best regulars: Kate Smith's hour, WJSV, 7 p. m. . . . Walter O'Keefe, WJSV, 8 p. m. . . . Fred Waring, WJSV, 9 p. m. . . . Stoopnagle and Budd, 5:45 p. m., WJSV . . . Paul Whiteman, WRC, 9 p. m.

The Post Radio Time-Table

Thursday, June 6 — Washington Eastern Standard Time.

	WRC 316M—950KC	WMAL 476M—630KC	WOL 229M—1,310KC	WJSV 206M—1,460KC	
6:30				Elder Michaux	6:30
6:45				" "	6:45
7:00	Timekeeper	Morning Devotions	Musical Clock	Sun Dial	7:00
7:15	"	Don Hall Trio	" "	" "	7:15
7:30	"	Cheerio	Christian Witness	" "	7:30
7:45	Govt. Standards	"	Transradio News	" "	7:45
8:00	Timekeeper	Breakfast Club	Musical Clock	" "	8:00
8:15	"	" "	Transradio News	" "	8:15
8:30	"	" "	Musical Clock	" "	8:30
8:45	"	" "	" "	" "	8:45
9:00	Press News	Press News	Art Egan	" "	9:00
9:15	Clara, Lu and Em	Philosopher	" "	Rolling Stones	9:15
9:30	Hill Billies	Today's Children	Police Flashes	Betty Hudson	9:30
9:45	Morning Parade	News	Variety and Value	McCravy Trio	9:45
10:00	W. R. Beattie	Honeymooners	Audrey Harris	Christian Science	10:00
10:15	House Detective	Tony Wons	Variety and Value	Betty Barthell	10:15
10:30	Arthur Lang	Navy Band	Natalie Page	Milky Way	10:30
10:45	Music Clubs	Concert	Top o' the Morning	Rhythm Sandbox	10:45
11:00	Masquerade	Federation of	Morning Concert	Voice of Exper.	11:00
11:15	Honeyboy, S'fras	Women's Clubs	" " "	The Gumps	11:15
11:30	Merry Madcaps	" "	Singing Organist	Mary Marlin	11:30
11:45	" "	" "	Midday Musicale	Hester W. Beall	11:45
	AFTERNOON PROGRAMS.				
12:00	Merry-Go-Round	Welfare Talk	Lost and Found	Woman's Hour	12:00
12:15	Rex Battle	Virginia Lee	Transradio News	" "	12:15
12:30	Airbrakes	Farm, Home Hour	Luncheon Dance	Rhythms	12:30
12:45	" "	" " "	Music	Woman's Hour	12:45
1:00	Temple Bells	" " "	String Trio	Marie	1:00
1:15	" "	" " "	Ladies of the Air	Helen Trent	1:15
1:30	Al Pearce and	Music Guild	Violin Concert	Between B'ends	1:30
1:45	His Gang	" "	Popular Music	Happy Hollow	1:45
2:00	Home Sw't Home	" "	Orchestral Gems	Bolek Musicale	2:00
2:15	Vic and Sade	" "	" "	" "	2:15
2:30	Ma Perkins	Public School	Book of Melodies	Connie Gates	2:30
2:45	True Dreams	Series	Radio Romeos	" "	2:45
3:00	Woman's Radio	Betty and Bob	Today's Winners	Before Congress	3:00
3:15	Review	Easy Aces	" "	Salvation Band	3:15
3:30	Four Dots	Coleen Moore	" "	Greetings from	3:30
3:45	King Arthur Land	" "	" "	Old Kentucky	3:45
4:00	Parents and	Chick Webb's	Spanish Rhythm	Golf Summary	4:00
4:15	Teachers	Orchestra	Transradio News	Vera Van	4:15
4:30	Kay Foster	Singing Lady	Tea Dansant	Matt Walker	4:30
4:45	Jolly Journeys	Orphan Annie	" "	Dick Tracy	4:45
5:00	Sundown Revue	News	One Time	Buck Rogers	5:00
5:15	Gordon's Orch	National Open	Opportunities	Rhythms	5:15
5:30	Press News	Jimmy Harbison	Radio Voices	Jack Armstrong	5:30
5:45	Chasin' the Blues	Lowell Thomas	Christian Science	Stoo'gle & Budd	5:45
	EVENING PROGRAMS.				
6:00	Baseball Scores	Amos 'n' Andy	Transradio News	Arch McDonald	6:00
6:15	Jimmy Allen	Tony and Gus	Today in Sports	Just Plain Bill	6:15
6:30	Merry Minstrel	Floyd Gibbons	"Bridge Burlesque"	History Makers	6:30
6:45	Show	Bill Coyle	Govt. Family	Boake Carter	6:45
7:00	Rudy Vallee	Evening Album	Dixie Harmonies	Kate Smith	7:00
7:15	" "	G. W. U. Forum	Gospel Singer	" "	7:15
7:30	" "	Henrik Van Loon	News Spotlight	" "	7:30
7:45	" "	Sunset Dreams	Shepherd Boy	" "	7:45
8:00	Showboat	Death Valley Days	Joe Holman	Camel Caravan	8:00
8:15	"	" " "	Hawaiians	" "	8:15
8:30	"	Musical Tours	"To the Dance"	Fred Waring's	8:30
8:45	"	Citizen's Feder'tion	" " "	Orchestra	8:45
9:00	Paul Whiteman	America's Town	Marimba Band	" "	9:00
9:15	" "	Meeting	" "	" "	9:15
9:30	" "	" "	Revival Meeting	H. Heidt's	9:30
9:45	" "	" "	News Flashes	Brigadiers	9:45
10:00	Ice Carnival	POSTILION	Gorlin Lee's	Musicale	10:00
10:15	Musicale	H. Stern's Orch.	Orchestra	Master's Orch.	10:15
10:30	National Radio	Eddie Duchin's	Dance Parade	Frank Dailey's	10:30
10:45	Forum	Orchestra	" "	Orchestra	10:45
11:00	Night Owl	Pete Macias'	" "	San Diego	11:00
11:15	News	Orchestra	Sports Flashes	Symphony	11:15
11:30	Dancing in	Slumber Hour	Nocturne	Bill Hogan's	11:30
11:45	Twin Cities	" "	" "	Orchestra	11:45
12:00	Sign off	Sign off	Sign off	Sign off	12:00

"FREE RADIO INSPECTION"

Repair Parts for All Makes — SUN RADIO — Complete Stock of Amateur Parts

938 F St. N. W. MET. 3500

"You don't have to be *rich* to enjoy *rich* whiskey!"

"TIMES HAVE CHANGED"
"BUT TASTES HAVE NOT"
I'm Old Quaker... but I was young once. and I remember how welcome real quality whiskey at a friendly price has always been!
OLD QUAKER
BRAND
STRAIGHT WHISKEY
As you prefer... in BOURBON or RYE
Also try:
OLD QUAKER APPLEJACK
OLD QUAKER RUM
OLD QUAKER BRANDY (8 years old)
OLD QUAKER SLOE GIN
THE OLD QUAKER CO., DISTILLERS
Lawrenceburg, Ind.
Est. 1846

ALSO OLD QUAKER DISTILLED GIN

WJEJ

1210 Kilocycles.

THURSDAY

TODAY'S HIGHLIGHTS.

6:45 a. m.—Post News Flashes.
10:15 a. m.—Bridge Talk.
5:15 p. m.—Gus Arnheim.
5:15 p. m.—Lone Girl.
5:30 p. m.—Country Store.

MORNING.
7:15 Crazy Crystals.
7:30 Voice of Evangelism.
8:00 Smile Club.
8:15 Piano Moods.
8:30 Strolling Singer.
8:45 Post News Flashes.
9:00 Morning Devotions.
9:30 Martinsburg Program.
10:00 Today's Tunes.
10:15 Bridge Talks.
10:30 Organ Melodies.
11:00 Moments Musicale.
11:15 Housekeepers' Chat, United States Department of Agriculture.
11:30 Shoppers' Guide.

AFTERNOON.
12:30 Chum Moler.
12:45 To be announced.
1:00 Martinsburg Programs.
2:00 Tea Time Tunes.
4:15 Know Your National Parks
4:30 Homer, Happy and Oscar.
4:45 Martinsburg Programs.
5:15 Gus Arnheim.
5:30 Maj. Giacoze.
5:45 Dixie Ramblers.

EVENING.
6:00 Jean Spence.
6:15 The Linen Girl.
6:30 Sports.
6:45 Strange Adventures.
7:00 Martinsburg Program.
8:00 Song Shop.
8:15 Commodores.
8:30 Country Store.
9:00 Musical Moments.
9:30 Old Timers.
9:45 Winnie McClain.
10:00 Old-Timers
10:15 Request Melodies.
11:00 Sign Off.

WJEJ Is Owned and Operated by Hagerstown Broadcasting Co., Inc.

AUTO-RADIO SERVICE
All Makes Installed and Serviced.
OKAY RADIO
417 11th St. N.W.
Open Evenings Till 9:30.

SIMPLE, ISN'T IT? JUST 20c A DAY pays for this Norge

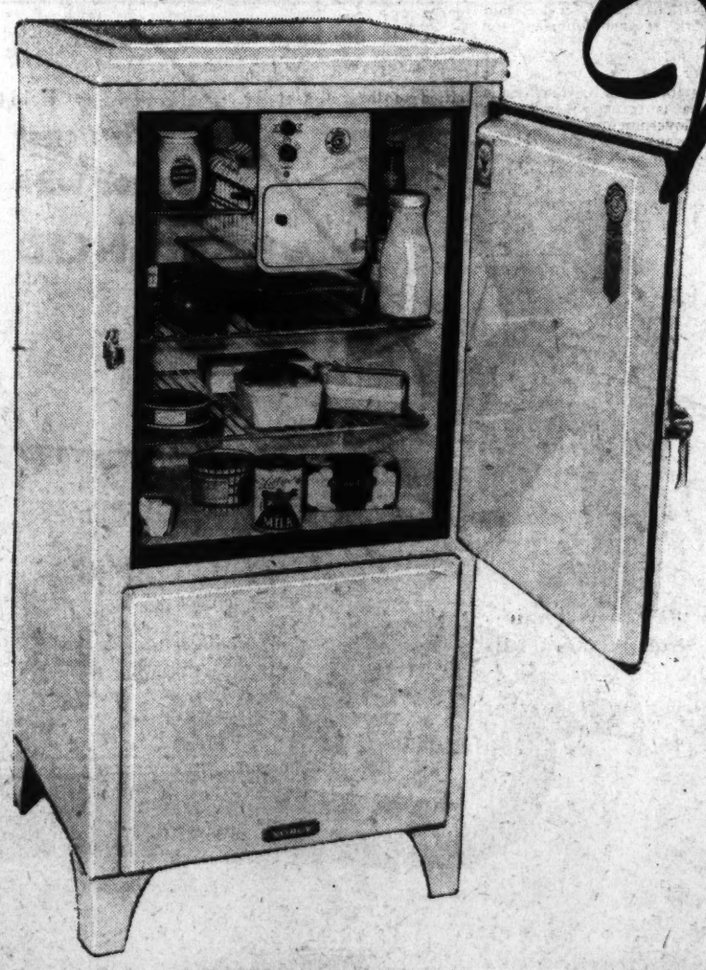

NO MONEY DOWN!

119.50

Plus small carrying charge, if purchased on the Budget Plan.

The new low-priced model that boasts the same unique Rollator movement as the more expensive Norge. Think what it would mean this summer to have it in your kitchen. Cooling drinks and desserts prepared in a jiffy! The family's food supply safely guarded against the most persistent hot spell. Ice, and plenty of it, at all hours of the day or night. No family should be without one!

20c a Day

in the Electric Clock, furnished with every Norge, is a convenient means of accumulating your monthly payment. It isn't obligatory either. The clock works on a separate current and may be used anywhere.

Main Floor—The Hecht Co.

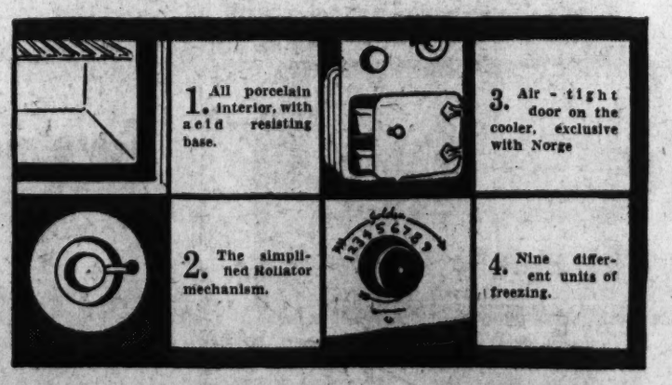
1. All porcelain interior, with acid resisting base.
2. The simplified Rollator mechanism.
3. Air-tight door on the cooler, exclusive with Norge
4. Nine different units of freezing.

6 Parking Spaces for Your Convenience.

THE HECHT CO.

"This is Washington" F Street at 7th

State News
Sports

The Washington Post

Classified Ads
Comics

Free Speech Vital, Ickes Tells Class

Secretary Hits Efforts to Throttle Debate in Classroom.

Scores Teachers' Oath in Address Before Shepherd Seniors.

By the Associated Press.

Shepherdstown, W. Va., June 5.—Discussion on Communism and Fascism in the schools, and comparison of them with the American form of government, were advocated by Secretary of the Interior Harold Ickes in an address to the graduates of Shepherd State Teachers College today.

"If I were not satisfied that our American political institutions are the most enlightened and the freest in the world, I would join the ranks of those who would forbid the hateful words Fascism and Communism even to be spoken in a whisper in our schools," the Secretary said.

Fears No Comparison.

"But since I am a firm believer in our American system, I am willing to have it compared critically with Fascism and Communism, or any other 'ism,' confident as I am that as the result of such critical comparison we would be even surer than we are that for Americans the American way of life is the ideal way of life.

"In all our affairs, the way to overcome superstition and prejudice and dispel false propaganda is to turn on the light of truth, just as the way to disperse noxious vapors is to expose them to the sunlight."

Asserting that "free speech is as vital to the schoolroom as free assemblage is to the people and as a free press is to the newspapers," Ickes said teachers "should be careful not to inculcate the idea that changes, as and when desired by the people, should not be made."

Scores Teachers' Oath.

"On the contrary," he continued, "they should teach that the American system is particularly superior to other forms of government in that, in an orderly and constitutional way, it provides for changes in our fundamental law, whenever the people believe that they are for the benefit of the country."

Ickes expressed his opposition to "the notion that a special loyalty oath, not required of other professions, or of citizens generally, should be exacted of the teacher, thus casting an unjust stigma upon a profession whose self-sacrificing devotion to duty, as well as to truth, is an example to inspire all the world."

Escaped Convicts Get Extra Terms

4 Sentenced in Break as 2 Are Still at Large.

Special Dispatch to The Post.

Fredericksburg, Va., June 5.—Extra sentences ranging from one to five years were meted out by Judge Frederick W. Coleman in Spottsylvania Circuit Court yesterday to four colored convicts who escaped early in the spring while being transferred from the State penitentiary to a road camp in Culpeper County.

Two of the half-dozen who broke their shackles and fled into the dense Wilderness have not been recaptured. Four were seized, however, in an extensive hunt.

Thomas Bates, serving 20 years for second-degree murder, drew an additional five years for escaping; Jesse Montgomery, serving three years for a crime in Richmond, and James Bailey, sentenced to serve three years for housebreaking in Newport News, were sentenced to serve two years extra each, and one year was added to the term of George Preston, under 18-months' sentence for housebreaking.

Motorcade Planned To Open Highway

Special Dispatch to The Post.

Fredericksburg, Va., June 5.—Plans for a motorcade to formally open the Skyline Drive-National Battlefield Park tour the latter part of this month will be discussed at a meeting of the board of directors of the association here Friday night. The board will discuss the distribution of 100,000 folders and the erection of road signs.

Members of the board are C. Archer Smith and James A. Payne, of Fredericksburg; Tom V. Dickens, Charlottesville; Gilbert Coiner, Gordonsville; D. N. Davidson, Orange; E. J. Nottingham, jr., Culpeper; Joseph Fray, Madison; L. Clarke Hoge, Leesburg and L. R. Bartenstein, Warrenton.

305 Are Immunized Against Typhoid Fever

Special Dispatch to The Post.

Hagerstown, Md., June 5.—The health department has immunized 306 persons at typhoid fever clinics held in two districts in Washington County this week.

The campaign is aimed at ridding sparsely settled communities of typhoid. There have been but few cases here and in larger towns of the county for two years because of improved sanitary and water systems.

Montgomery Treasurer Balks At Poll Taxes Paid by 'Lists'

Voter Battle Is Ahead as Treasurer Leaves 966 Off the Record.

By the Associated Press.

Christiansburg, Va., June 5.—It was learned authoritatively here today that County Treasurer J. R. K. Cowan did not include on the certified list of payers of capitation taxes in Montgomery county, which he submitted to Clerk T. S. Word yesterday, the names of 966 persons whose taxes were paid by "lists," in a manner allegedly in violation of the Virginia statute providing all poll taxes be paid "personally."

Thus it appeared certain Montgomery will soon be precipitated into a voter qualification controversy.

It was further learned that Treasurer Cowan acted upon the advice of his personal counsel and attorney Gen. A. P. Staples in failing to certify as paid poll taxes which came into his hands in such a manner. It was also learned that Republican candidates for office in the coming election, their proposed deputies if elected, and the Montgomery County Republican chairman paid the taxes of virtually all those voters whose tax payments were not certified.

It is understood documentary evidence of the collective payments, that is, the actual lists of names of individuals which were submitted by the Republican candidates and others when the taxes were paid, is being held by Treasurer Cowan.

First New Bomber Given Ground Tests

By the Associated Press.

Baltimore, June 5.—The first of 103 Army bombing planes under construction at the Glenn L. Martin plant here was trundled out of the hangar for ground tests today.

The tests today were concentrated on the two motors with which the bombers are equipped. Ground work will continue through the week, with flight tests scheduled for next week.

After tests on the first bomber are completed, the remainder of the 103 ships are to be delivered at the rate of two a week.

Visitor Hunted In the Murder Of Marylander

Bar, Hatchet Eliminated as Weapons in Rooming House Owner's Slaying.

Special Dispatch to The Post.

Hagerstown, Md., June 5.—With the elimination of an iron bar and a hatchet as instruments used in the murder of David L. Buchanan, 79, rooming house proprietor, the investigation took a new turn tonight. Analysis of stains on the bar and hatchet showed they were not bloodstains, County Investigator Clarence C. Baker announced.

While not eliminating the possibility that one of the eight roomers in Buchanan's place might have committed the crime, police said they were investigating a local angle. They are looking for a young man who, they learned, often had visited Buchanan's bedroom-office.

Information supplied by Mrs. Goldie Betts, living opposite the Buchanan apartment, was considered of little value. She said she saw an arm reach into Buchanan's bedroom early Sunday and grasp a towel. The police said Buchanan kept towels used by roomers in a closet, and not in his bedroom, and that the murder was committed at least five hours before Mrs. Betts said she saw the arm reach into Buchanan's room.

John F. Burke, Philadelphia race follower, one of the roomers, who left the Buchanan place early Sunday and who was taken into custody at Charles Town race track Tuesday, still is being questioned. A stain found on the collar of a shirt Burke was wearing was analyzed today and found to be blood, said Baker. Burke explained this by saying he scratched his neck a week ago, and denies any knowledge of the murder. He said he rented his room only until Saturday and left when he did because he caught a ride to Charles Town.

Buchanan's body, the back of his head crushed, was found in a room adjacent to his bedroom, while in the bed was found T. E. Riggs, local old-gold purchaser who told police he came there while drinking and, not finding Buchanan in his room, lay down and fell asleep.

Textile Workers Delay Strike Call

Covington Union Will Seek Amicable Settlement.

By the Associated Press.

Covington, Va., June 5.—Pressing for an amicable settlement, leaders of the Covington local of the United Textile Workers of America said today they would attempt to iron out differences between the union and the Industrial Rayon Corporation plant here before taking further action in regard to their threatened strike.

They said they were seeking further conferences with the plant management.

Meanwhile it was learned that H. B. Kilne, vice president of the company, the main office of which is located at Cleveland, probably will come to Covington late this week to confer with union officials.

Appeal to Court Delaying Work In Shenandoah

Supreme Bench Case to Hold Up Development of Virginia Park.

By the Associated Press.

Delay in some of the substantial developments of Shenandoah Park until next year was foreseen yesterday by the National Park Service as the result of the Supreme Court's decision to hear an appeal of a case involving part of the area sought by Virginia for the park.

A. E. Demaray, associate director of the National Park Service, said such work as installation of the water system, construction of comfort stations and establishment of camp and picnic grounds can not be understaken until the entire park area is turned over to the Federal Government.

The Supreme Court this week decided to entertain the appeal of Robert H. Via, who contends that the State's method of securing park tracts deprives him of constitutional rights under the fourteenth amendment.

Demaray said he understood the case would not be heard before fall, and in that event he said he did not see how "we can do the work we contemplate before next year."

The associate director said, however, that the hearing would not interfere with the present work by the CCC camps in the area. He added that there are separate funds for the road work, and explained the work delayed would be that to be done by the park service itself. "We can't do that work until the park is Federal property," he said.

The Virginia conservation and development commission acquired the park property and was ready to deed it to the Federal Government when the Via case arose.

Faith in Man Is Topic Of Commencement Talk

Special Dispatch to The Post.

Bristol, Va., June 5.—"Faith in Man in a Machine Age" was the subject of the address that George Caldwell Hager, of Chicago, delivered to the graduating class of King College in commencement exercises in the college chapel last night.

Dr. Robert Yost, president of the college, presided, and Dr. T. P. Johnson, of Kingsport, Tenn., chairman of the board of trustees, awarded diplomas to 24 seniors.

Jury Indicts Dead Man On Charge of Murder

Cincinnati (U.P.).—A dead man was indicted here recently by the Hamilton County grand jury on a charge of first degree murder. Court attaches said it was the first action of its kind.

The indictment was against Lindsey Cyrus, Morrow, Ohio, shoemaker, who was killed in a gun battle with detectives during an attempted robbery. Cyrus was indicted in order that authorities might bring a charge of conspiracy to rob and murder against his alleged companion, Leland English.

Most of Virginia Car Crashes Are Blamed on 'Road Hogs'

By the Associated Press.

Richmond, Va., June 5.—That old complaint—"he was driving on the wrong side of the road"—is still cited as the most frequent cause of automobile accidents in Virginia, the State motor vehicle division announced today.

Among 17,509 drivers who were involved in 10,244 accidents, 1,244 were on the wrong side of the highway when the crash occurred, a survey showed.

Excessive speed was blamed in 1,099 accidents, failure to signal in 261, improper turning in 223, failure to stop at a through highway 287, failure to observe a right of way rule in 634 and cutting-in in 261 accidents.

In the case of 9,051 drivers the exact cause of the accident was not shown.

The report showed that 637 of the drivers were drunk, 245 had been drinking, 95 were exceedingly fatigued, 60 were asleep and 31 had physical defects. The majority of them, however, 12,157, were physically normal.

The report showed that 15,308 of the persons who figured in the accidents were men and 1,443 women.

Meanwhile a sub-committee to draft a safety education program was named today by a permanent safety committee chosen at the State-wide conference here recently.

42 Graduates At St. John's Hear Tydings

International Difficulties Must Be Solved, Senator Asserts.

Armaments, War Debts Also Listed as Necessary of Solution.

By the Associated Press.

Annapolis, Md., June 4.—With National, State and college leaders as their graduation day counselors, 42 St. John's College seniors today received diplomas in the 143d commencement exercises at Maryland's oldest institution of higher learning.

United States Senator Millard E. Tydings, who received the honorary degree of doctor of laws, delivered the chief address. He told the graduates that "four outstanding international difficulties" must be solved.

Diplomas were presented by Gov. Harry W. Nice, who also received the degree of doctor of laws, his second degree this year. The other was from the University of Maryland.

Stabilization of international currencies, revival of world trade, a reduction in international armaments and a settlement of the "stagnated war debts" were listed by Senator Tydings as the four difficulties which must be solved.

Concerned During Distress.

The speaker also told the graduates that, while people are not greatly concerned with government in prosperous times, the "opposite is true in times of distress or depression."

"In such times," he warned the seniors, "large groups of people, often equipped with very meager knowledge of what is involved, are stampeded into following demagogues and in supporting false causes.

"With ebullient enthusiasm, large groups of people support a supposed Panacea which will make every man a king or which will wipe out all debts and all cries of caution are drowned out."

Gov. Nice, who spoke briefly, said that Maryland "is deeply committed to the cause of education and no greater obligation can rest upon the State than the fulfillment of that duty. The intensity of purpose in the furtherance of the cause of education must never be permitted to lag."

Col. Amos W. W. Woodcock, president of the college, spoke briefly. He conferred the degree of bachelor of arts on the seniors.

First honors were taken by Lawrence J. O'Connor, Annapolis, and second by Dalton M. Welty, Funkstown, Md. Others graduated with honors, in the order of standing, are John B. O'Donnell, Baltimore; Joseph Novey, Baltimore; Philip J. Russillo, Norwich, Conn.; Elmer L. Meredith, Federalsburg, Md.

Other graduates are Charles B. Anderson, New York; Carvil B. Archer, Belair, Md.; Roland J. Bailey, jr., Hooron, Md.; Melville L. Bisser, Brooklyn, N. Y.; Gordon K. Boucher, Centreville, Md.; Allen R. Bradley Cheshire, Conn.; Frank W. Conner, jr., Wayne, Pa.; Edward Delisio, Washington, D. C.; John J. Donohue, Baltimore; Louis Eickwort 3d, Flushing, N. Y.; Walter F. W. Evers, Baltimore; Alphonse M. Farone, Saratoga Springs, N. Y.; Morton L. Fine, Baltimore.

Max Glickman, Annapolis; David A. Harkness, Mutual, Md.; James L. Hays 3d, Baltimore; Francis G. Hurlock, Cambridge, Md.; Clarence L. Johnson, Annapolis; Lawrence Kantor, East Orange, N. J.; James R. Kelly, Thurmont, Md.; Robert H. Lampeo, New York City; William C. Latta, Ellicott City, Md.; Henry D. McCool, Philadelphia; Donald E. McCarrow, Baltimore; John R. Magruder, Baltimore; David E. Nopper, Baltimore; Roy L. Rascovar, Baltimore; Ephraim R. Shawn, jr., Annapolis; Louis A. Snyder, Hagerstown; Robert N. Sohman, Westfield, N. J.; David K. Usner, Baltimore; Henry R. Weeks, Great Neck, N. Y.; Frank K. Wilson, jr., Baltimore; James O. Wilson, jr., Weingersfield, Conn.; Richard S. Woodman, Tenedy, N. J.; Waltman B. Zinn, Baltimore.

Won Award Last Year.

O'Connor, the honor man, won the senior fellowship award of the college last year, and today he received the Keene Cup for excellence in mathematics, and the gold medal offered by the board of governors and visitors for the highest average in the four-year course. Welty received the Jamison Cup for excellence in biology and a $10 prize offered by the Sigma Epsilon Fraternity to the graduate having the highest standing in science and mathematics and who intends to study medicine.

O'Donnell won the Hodgson Cup for excellence in English, and a prize of $25 offered by Dr. Thomas E. Green for the best essay on a subject taught regularly in the division of languages, literature and art. Meredith won the Col. Amos Woodcock award for excellence in chemistry.

Lotz Wins Harrison Cup.

Calvin Lotz was presented the Harrison Cup as the best all-around student combining athletics, scholarship and character, a gavel offered by the Beta Mu Chapter of the Kappa Alpha Fraternity, and the Algernon Sydney Sullivan Medallion and Award, for the highest principles of love and service to men. George A. Bingley, professor of mathematics at the college, was awarded the Sullivan Medallion, an annual presentation to one not a student but intimately connected with the college.

The Deering Cup for excellence in economics was awarded to Snyder and Weeks jointly. Sohman received a prize of $5 offered by the Phi Sigma Kappa Fraternity for contributing most to the college during the year. Donohue received a medal offered by the Key Society for general excellence in athletics.

Auto Accident Toll.

Austin, Tex. (U.P.).—Texas automobiles took more lives than murderers in 1934, although both tolls increased greatly, the State bureau of vital statistics reported recently.

Threat Notes Bring Youth 12-Year Term

Owing Mills Father, 19, Sentenced in Attempt at Extortion.

Baltimore Court Metes Out Severest Penalty in 15 Years.

By the Associated Press.

Baltimore, June 5.—James Herbert Allen, of Owings Mills, 19-year-old father of two children, convicted of attempted extortion, was sentenced today to serve 12 years in the Federal Reformatory at Chillicothe, Ohio.

The sentence was the longest term handed down in Federal court here in the last 15 years.

Judge William C. Coleman, in passing sentence, asserted the writing of extortion notes threatening death and "terrorizing" households was one of the most cruel and brutal forms of crime.

Allen admitted sending the notes and demands for money to Albert D. Hutzler, Baltimore merchant; Dr. Palmer F. C. Williams, of Pikesville, and Alva C. Garner, Owings Mills merchant.

He said he did not intend carrying out his threats—which included killing, kidnaping and arson—but Judge Coleman said this was not sufficeint reason for leniency.

Appearing in court without an attorney, young Allen told the judge he needed money. He said he became estranged from his wife and children because he "couldn't get along with my mother-in-law."

The youth and John M. Roberts, 16, of Pikesville, were arrested early this month at Ambridge, Pa., after wrecking an allegedly stolen automobile. Roberts' case was continued for juvenile court.

Miss Traver Wed To Rev. Barkley

Ceremony Held in Lutheran Church at Frederick.

Special Dispatch to The Post.

Frederick, Md., June 5.—Miss Katherine Florence Traver, daughter of the Rev. Amos John Traver, pastor of the Lutheran Church, and Mrs. Traver and the Rev. Robert Barkley, son of the Rev. William Wallace Barkley and Mrs. Barkley, Shipensburg, Pa., were married in the Lutheran Church yesterday. Miss Traver was given in marriage by her grandfather, the Rev. Dr. John G. Traver, Hartwick Seminary, N. Y., and the ceremony was performed by the bride's father, assisted by the Rev. Mr. Barkley, father of the bridegroom. Prof. Henry T. Wade played the wedding march.

Miss Dorothy Cotton, Philadelphia, and Miss Betty Bock, New York, were bridesmaids. Daniel Barkley, Shippensburg, brother of the bridegroom, was best man, and the ushers were William Wallace Barkley, jr., Shippensburg; Meredith Young and James Harold Hooper, this city; Carl and Paul Hamsher, Mechanicsburg, Pa., and Kenneth Hull, Gettysburg, were ushers.

The bride was graduated from Hood College, Monday. She was a member of the Biology Club, the college choir and glee club, the "Touchstone" staff, Contemporary Club and the Dance Club. The bridegroom, a graduate of Gettysburg College and the Lutheran Theological Seminary, was recently ordained and is now pastor of St. Peter's Church, Syracuse, N. Y. Following a reception at the home of the bride's parents the Rev. and Mrs. Barkley left for Syracuse.

Brother's Timely Arrival Saves Aged Gas Victim

Baltimore, Md., June 5.—The timely arrival of her 76-year-old brother today saved the life of Mrs. Josephine Panuska, 82, found unconscious in her bedroom while gas flowed from a partially opened burner on a stove.

The brother, John Hajek, went to his sister's home for a morning call and when he could not get in looked through a side wondow and saw Mrs. Panuska lying on the bed. The crew of a municipal ambulance revived the unconscious woman.

Lone Bandit Escapes With Bank Receipts

Alberta, Va., June 5 (AP).—The lone bandit who robbed the Bank of Alberta of more than $1,500 after holding up three employes left a cold trail behind him today.

State police said they had no clew as to the man's course since he escaped in an automobile with Tennessee license tag 20-926 yesterday. Twenty minutes after the robbery the bandit car, traveling at an excessive speed, was headed toward the North Carolina border.

State Senator Quits Hospital.

Special Dispatch to The Post.

Hagerstown, Md., June 5.—State Senator Ernest W. Miller, of Washington County, operated upon at the Washington County Hospital for removal of a goiter, left the hospital today. He will spend several weeks at the home of his son, Erston Miller, at Falls Church, Va.

Greenbrier Commencement Queen

Cummins photo.

MISS HELEN SMITH,
of Chevy Chase, Md., who was elected queen of the annual commencement exercises held Friday at Greenbrier College, Lewisburg, W. Va.

Baltimore Girl Shot to Death; Slayer Suicide

Man Pursues Young Woman to Cellar of Home as She Leaves Cab.

By the Associated Press.

Baltimore, June 5.—A man identified by police as Arnold Piper today shot and killed Miss Margaret Griffiths in the basement of her home here, then committed suicide.

Neighbors said the man lay hidden on the porch of the house until the young woman drove up in a taxicab, and pursued her into the house and downstairs to the cellar.

A number of persons living nearby said they heard three shots mingled with a series of screams.

Miss Griffiths was found on the cellar stairway, with Piper lying nearby.

Near his hand, police said, was a small revolver with several shots fired from it. He was dead when police and neighbors arrived.

Mis Griffiths, who was 25, was pronounced dead on arrival at the hospital. She was said to have come to Baltimore from Owings, near Chesapeake Beach, Md.

Police said false whiskers and dark glasses, which neighbors asserted Piper was wearing, were picked up on the scene of the shooting.

Camper Held in Slaying On Holston Mountain

Special Dispatch to The Post.

Bristol, Va., June 5.—John Taylor is in jail at Elizabethton, Tenn., near here, charged with the killing of William Garland, 42, on Holston Mountain at dawn Sunday.

The two men were members of a camping party that had spent the night on top of the mountain. Others in the party say that no one saw the actual killing, that it occurred behind a cabin when the men went there to settle an argument that arose at breakfast. Taylor told arresting officers that he fired in self-defense.

Funeral Directors to Meet.

Special Dispatch to The Post.

Harrisonburg, Va., June 5.—The Virginia Funeral Directors Association will hold its first convention here June 18, 19 and 20. Two hundred members and guests are expected. Fred W. Townes, jr., Danville, is president of the association.

Dr. Claude Out Of Mayor Race At Annapolis

Action Leaves Field Clear for Louis N. Phipps; Primary Avoided.

By the Associated Press.

Annapolis, Md., June 5.—A city-wide Democratic primary was avoided today when Dr. Gordon Claude withdrew as a candidate for mayor, leaving the fiield to Louis N. Phipps, local automobile dealer.

At the same time, George W. Haley, local attorney, also dropped out of the race for city counselor, leaving the field open to William J. Williams, Democratic incumbent, who is seeking re-election.

Dr. Claude, a former mayor, was the second candidate who had filed for the Democratic mayoralty nomination to withdraw. William F. Stromeyer originally opposed Phipps, but withdrew in the interest of party harmony.

Democrats are endeavoring to take the mayoralty from the Republicans, who have held it for six years, with Mayor Walter E. Quenstedt in office the entire period.

It will be the first time in five city elections that Quenstedt has not been the Republican candidate.

The Republicans are solid behind T. Roland Brown, president of the Annapolis Water Co., who entered the mayoralty race at the solicitation of Gov. Harry W. Nice and Harry Mertz, State purchasing agent and county party leader. The party does not face a primary for any place on its slate.

Cumberland Projects Ask $197,150 Outlay

Special Dispatch to The Post.

Cumberland, Md., June 5.—Upon instructions of the mayor and city council plans have been submitted by City Enginner Henry W. Schaidt for several Federal projects in the city.

The projects are: Completing the outfall sewer from Lindnerville down Evitts Creek Valley to the Potomac River, cost $86,960.65; resurfacing North Center street from Baltimore street intersection to its termination, at a cost of $29,106.87; installing sewers on Bedford and Frederick street section, at a cost of $27,360.04; water line extensions on Bedford and Frederick streets, to cost 052,145.74, and installation of sanitary facilities at the North End Playground, to cost $1,585.28. The total cost of these projects is $197,150.58.

Maryland Executive Mansion Remodeled on Colonial Lines

By the Associated Press.

Annapolis, Md., June 5.—Workmen have started the remodeling of the executive mansion and today were busy removing the paving of the driveway of the Bladen street side of the house. This will be the site of the offices of the Governor.

Other workmen were removing the furniture from the rooms of the old house preparatory to making the alterations in the interior as planned by Governor and Mrs. Harry W. Nice.

It is planned to make the house Colonial in style instead of Victorian, as it is at present. The mansard roof will be replaced.

The porch will be taken down and a simple colonial entrance with a graceful stoop erected in its place.

Beside the wing on the Bladen street side there will be a western wing opening off the drawing room or parlor. This will house the mansion conservatory. A formal garden will be removed and the bay windows in the dining room taken off. Additional bathrooms will be installed in the upstairs. An additional entrance will be cut in the Bladen street side.

The entire house will be thoroughly renovated and redecorated inside and outside.

It is expected the work will occupy practically the entire summer and while it is in progress the Governor plans to live at his house in Baltimore.

Ball Climaxes Closing Week At Annapolis

Rear Admiral Leahy Reviews Regiment, Presents Prizes.

Borries Wins Sword for Outstanding Record in Athletics.

Special Dispatch to The Post.

Annapolis, Md., June 5.—The farewell ball tonight in Dahlgren Hall climaxed ceremonies leading up to commencement finals at the United States Naval Academy tomorrow morning, when diplomas will be awarded to a class of 436 midshipmen.

Several thousand guests were received by Mrs. Sellers, wife of Rear Admiral David F. Sellers, superintendent, assisted by Midshipman Maynard M. Nohrden, jr., chairman of the ball committee.

Prizes Awarded.

An outstanding event of today was the distribution of scholastic and athletic awards at the last of the regimental dress parades. Chief among athletic honors bestowed was the sword offered annually by the Navy Athletic Association for personal excellence, which went to Fred (Buzz) Borries, of Louisville, Ky., All-American half back last fall and conceded to be one of the best all-around athletes ever developed at the naval school.

Only a few hours before officials announced that Borries had met requirements in English and history in order to receive his diploma and commission. Borries and five other seniors were found delinquent in the regular tests and re-examinations were given them this morning. Borries is the only midshipman ever to disport five "N" stars signalizing victories over the rival Army cadets in athletic competition.

Leahy Attends.

Prizes offered by the Secretary of the Navy and many of the other awards were presented by Rear Admiral William D. Leahy, chief of the Bureau of Navigation, although in a number of instances presentatives of organizations sponsoring the tokens. Noteworthy instances in the latter respect were the National Society Daughters of the American Revolution sword, won by John M. Lee, Salt Lake City, which was presented by Mrs. William A. Becker, of Washington. Mrs. William E. Massey, Hot Springs, Ark., president general of the United Daughters of the Confederacy, awarded the Maury prize, marine binoculars, to Russell H. Wallace, West Bridgewater, Pa.; and Mrs. John F. Winnmann, Little Rock, Ark., president of the National Society, Daughters of 1812, presented a sword to Lewis L. Schock, jr., York, Pa., honor man of the graduates.

During the forenoon the midshipmen gave a demonstration of practical exercises under the department of seamanship and navigation.

Graduation exercises will be held at 11 o'clock in Dahlgren Hall. The principal address will be delivered by Senator Park Trammell, of Florida, chairman of the Senate Naval Affairs Committee. Rear Admiral David F. Sellers, superintendent of the Academy, will confer the degrees.

Reunion Plans Made By Junior O. U. A. M.

Special Dispatch to The Post.

Martinsburg, W. Va., June 5.—The custom of holding a reunion at Pen-Mar has been revived by the Jr. O. U. A. M. and plans for a reunion August 17 were launched at a week-end meeting in Baltimore of the Four-State Association. John France, of Hagerstown, Md., chairman of the reunion committee, was authorized to name his assistants.

The Four-State group can now be called "Five States," as the District of Columbia has been admitted There was a large delegation from that city in the week-end session held in Junior Temple, Baltimore.

!

Good morning. Linen ties are attractive, but are difficult to tie and soon lose their shape. So we offer Shantown Ties Look like linen, but are all silk. Colorful in bubble effects, splash plaids, all-over plaids, cluster dots. Wear them with Schoss Linen Suits and look your coolest.

Meyers.
MENS SHOP
1331 F STREET

East Only on Fringe of Cyclone of Production as Hollywood Goes Into High!

Fifty Pictures To Be Finished This Summer

Studios Go at Top Speed; Open House at Roadside; Amusement Jottings.

Reprinted From Yesterday's Last Edition.

By Nelson B. Bell.

While Washington may have imagined itself to be in the midst of a new eastern Hollywood—what with Paramount filming "Annapolis Farewell" and Warner Brothers "Anchors Aweigh," both at the U. S. Naval Academy, and a mysterious production unit quietly taking possession of Leesburg, Va.—major studios have not been idle on the West Coast.

Work was started this week on a major productional spree that will put approximately 50 features on the market before fall, according to wire advices just to hand.

Paramount and Warners-First National, the companies contemporaneously so active down on the Severn, plan to complete nine pictures each by the end of the month.

Going Before Cameras.

Outstanding stories going before the cameras will include "Rose of the Rancho," a camera version of the Belasco stage play in which Frances Starr—Mrs. R. Golden Donaldson, of Washington—made her debut as a star, with Gladys Swarthout, Metropolitan grand opera star, making her screen debut in the role created by Miss Starr under Belasco's direction; "So Red the Rose," the filmization of a popular novel of the old South, in which Margaret Sullavan and Pauline Lord will have the leads, provided Miss Lord does not carry out her threat to decamp because Miss Sullavan is being given top billing; "Lost Horizon," the cinematic version of the story of life in a Tibetan lamasery, to be directed by Frank Capra, and "Way Down East," the perennial stage play, which will be remade in celluloid form with Janet Gaynor starred.

Shirley Temple, whose name can not be omitted from any list of stars of the first flight, is scheduled to star in "Twins" and "Poor Little Rich Girl."

Harold Lloyd's Annual.

Harold Lloyd's annual production—this year, "The Milky Way," a screen transcription of the stage comedy of ring champions and punch-drunk palookas—will go into work, as the saying is, this month.

Columbia will produce the first starring vehicle Ruth Chatterton has had in two years.

Bing Crosby will start work immediately in a new musical film comedy, and Claudette Colbert is scheduled to begin work in the film version of the story, "She Married Her Boss."

Thus it becomes evident that, after all, the National Capital has been catching merely a few vagrant zephyrs from the outer fringe of the cyclone of motion picture production that is swirling across the continent.

The special First Division-Loew's Palace Theater preview, held in the Mayflower Hotel Monday night, to which the drama desks were invited by Carter Barron of Loew's, Inc., turned out to be quite a show. The subjects by which a notable invited audience was regaled included "Gypsy Night," a two-reel Metro-Goldwyn-Mayer dance fantasy in color; the fourth release of "The March of Time," containing "clips" of especial interest to the National Capital; "Good Little Monkeys" and M-G-M "Happy Harmony," one-reel release in color, dealing with the supposed adventures of Nikko's famed trio of anthropoids, and, finally, as the piece de resistance of the evening, "Doubting Thomas," the Fox screen adaptation of George Kelly's play of "The Torchbearers," starring Will Rogers. The drama desks were compelled to forego the pleasure of this fulsome evening by reason of the presence of Ethel Barrymore in a revival of "Declassee," one of her greatest successes, at the National. We shall live in the hope that next time such important events will be a little more widely scattered.

Come See Us Sunday!

The Roadsiders will hold open house next Sunday, June 9, from noon to 6 p. m., in order that all who wish may view the extensive remodeling which Edith I. Allen and her crew of artisans have accomplished in converting a huge red barn into their new Roadside Theater.

The second season of the Roadside Theater will be inaugurated on Monday, June 17, with Dion Boucicault's famous thriller, "After Dark."

Sunday's visitors will probably find their greatest interest centered in the revolving stages that are expected to speed up presentation of the Roadsiders' plays. These advanced aids to rapid scene changes already have been described at length in this column.

Much Is Already Done.

The ground floor of the barn has been completely floored and some of the partitions, dividing off dressing rooms, box office, designers' office and workshop from the lobby have been finished.

Other work, still in progress, includes surfacing the loft floor with a lengthwise flooring, erection of the proscenium, installation of the rows of famous gayly-colored canvas seats, building the interior staircases—the exterior stairs are already up and in use—and installation of a complete theater lighting system.

The red-barn Roadside Theater is out the Rockville pike, four miles beyond Bethesda—closer in than the old abandoned shoe-heel factory at the edge of the thundering railroad tracks—and just beyond the Georgetown Prep School, in full view from the road. You can't miss it—so I hear.

An interested spectator in the right-hand stage box at the National Theater Monday night was Ethel Barrymore Colt, recently heard in a broadcast from a local station as one of the Jitney Players. Miss Colt was one of the most attentive and most appreciative listeners to the superb performance of the role of Lady Helen Haden in Zoe Atkins' play, "Declassee," given by her distinguished mother, Ethel Barrymore, making her second appearance as guest star with the National Theater Players. Miss Colt and her party paid a back-stage visit after the second act.

Potatoes to Proscenium.

Katherine Alexander, in private life Mrs. William A. Brady, jr., is said never to have attended high school, never to have attended a dramatic school, nor was she bred to the stage, her parents being nonprofessionals. Yet, she was rated one of Broadway's finest leading women prior to the time she deserted the traditional theater for Hollywood and the celluloids.

This actress, who has an important role in "The Girl from Tenth Avenue," coming to the Earle Theater on Friday, with Bette Davis starred, was born on an Arkansas plantation and, reputedly, earned her first dollar picking potatoes. She played in stock in Detroit for three years and had a leading role in "Chains," a Broadway hit of 1925.

Others in the cast of "The Girl From Tenth Avenue," now that your curiosity, if any, has been aroused, include Ian Hunter, Colin Clive, Alison Skipworth, John Eldredge, Phillip Reed and Helen Jerome Eddy.

So now you know—or, at least, must be beginning to suspect.

Our deep gratitude is extended to Miss Ethel Barrymore for her thoughtfulness in presenting this column with an autographed copy of Artist Herndon Davis' splendid pen-and-ink likeness of her that adorned the first page of the drama section of The Sunday Post of May 19. This is a friendly gesture that is very genuinely appreciated. The original of the drawing, of course, will go to Miss Barrymore.

Beauty Borrows Togs From Tahiti

The "pareo," as here displayed by Madge Bellamy, one of the screen's real decorations, promises to be quite the rage on the West Coast beaches this summer. This Tahitian costume is three-piece, consisting of top, shorts and apron effect skirt, tying on the side. The fabric is silk crepe, with a red, yellow and black design—nice and quiet! The lei of black and yellow flowers lends an authentic South Seas touch. Miss Bellamy, incidentally, is under contract to Fox as a featured player.

Society Honors Celluloids.

With a bow toward Hollywood for the first time in its recorded annals, the conservative New York Historical Society on Monday opened an exhibition of photographs of film stars who pioneered during the days of the silent movies.

It was the first time ever that an institution of such traditional conservatism has recognized the hsitoric value of the cinema.

The collection of old pictures, gathered by Harold Seton, includes many former film stars now little more than vague memories to the talkie-going public, yet there are among them a few who still rank high in the films.

Modern Old-Timers.

Included in the exhibit are photographs of Theda Bara in "Salome;" Lew Cody in "Don't Change Your Husband;" Betty Blythe in "The Queen of Sheba;" Lon Chaney, as the crippled scheme in "The Penalty;" Gloria Swanson in Paramount's all-star, "The Affairs of Anatol;" Mae Murray in "The Gilded Lily" and William S. ("Two-gun") Hart in "Blue Blazes Rawden."

Early silent film "stills" are shown also of John and Lionel Barrymore, Charlie Chaplin—before he became Charles Spencer!—Douglas Fairbanks, the late Marie Dressler, John Gilbert, Marion Davies, Bebe Daniels and Constance and Norma Talmadge.

This seems to me not to be so historical as it might be. Mr. Seton should have gone back to the days of Maurice Costello, John Bunny and Flora Finch, Mr. and Mrs. Sidney Drew, Dustin Farnum, Hobart Bosworth, "Broncho Billy" Anderson and some of the other pioneers who really did some pioneering!

In an effort to spur on the hunt and hasten the apprehension of the kidnap ring that abducted 9-year-old George Weyernaeuser for a ransom of $200.000, Divisional Manager Carter Barron, of Loew's, Inc., yesterday anounced that Loew's Fox Theater will pay a cash reward of $500 to the first person presenting one of the ransom bills. A complete list of the serial numbers of the banknotes used in paying the ransom is posted in the lobby of the Fox. Mr. Barron, with his accustomed keen eye for effective showmanship, also points out the inescapable analogy between the man-hunt being conducted for the Northwest kidnapers and the greatest of all screen man hunts, based on actual headlines, presented in "Public Hero, No. 1," opening on the Fox screen Friday. Nice going, fella.

National Closes Saturday.

Confronted by what promises to be the first hot spell of the summer, as well as by the intensive outdoor competition of the national Shrine convention, scheduled to open in the Capital on Sunday and continuing for a week, Manager Stephen E. Cochran will terminate one of the most successful seasons his National Theater Players have enjoyed in years with the close of Saturday night's performance of "Declassee," presenting Ethel Barrymore as guest star in a revival of one of her most notable triumphs.

The current "little season" has run for six weeks and has been equally divided between straight stock offerings and guest star productions, with public preference clearly defined in favor of the latter.

The season has been a profitable one—a circumstance that has not been noticeable for the past three or four years, previously. It is, therefore, a safe prognostication that next spring Impresario Cochran will plan his season along guest-star lines, with a strong resident company in support from week to week.

The plays presented this year have been "Accent on Youth," "Petticoat Fever," "The Bishop Misbehaves," by the Players; "The Constant Wife" and "Declasse," starring Miss Barrymore, and "The Shanghai Gesture," starring Florence Reed, who created the role of Mother Goddam. It has been Miss Barrymore and Miss Reed who have placed the season on the black-ink side of the ledger.

It has been a pleasant six weeks on both sides of the footlights. Here's hoping next spring and early summer may witness a longer season of similar merit.

Meteorological Note.

So we carried our raincoat and right away the sun came out!

National Opera Plan Presented To House Group

Detailed Drawings Show Four Theaters, Each to Seat 2,500.

Reprinted From Yesterday's Last Edition.

Specific plans for a projected National Theater and Opera, to be dedicated to drama and music of the new America, were introduced for the first time yesterday to the congressional committee conducting hearings on creation of a Department of Science, Art and Literature in the Government.

No sooner had committeemen and witnesses gathered around the long table in the office of Representative William I. Sirovich, chairman, than Edwin Fairfax Naulty, secretary of the Committee on Patents, produced a rough draft of the proposed structure, designed to occupy an entire city block.

Briefly, the edifice would house a National Theater, a National Children's Theater, a National Opera Company (devoted to all types of opera), and a National Symphony and Philharmonic Orchestra.

Above the four theaters and the foyer and the concourses would extend five administrative floors. The first floor would house the Children's Theater, with offices and rehearsal rooms. The second would be devoted to the National Theater itself. The third would take care of the orchestra and the fourth the opera.

On the fifth floor would be, beneath an enormous steel and glass dome, a great green room, reviving the days of the past in the theater—a green room, as Dr. Sirovich explained yesterday—on a grand scale. This would be a meeting place for artists of all sorts, a spot for the exchange of ideas over teacups, a smoking room, a room for rehearsals.

Atop the vast dome, plans for which have not yet been formulated, would be a bronze or silver figure representing freedom of thought, creative energy, relaxation and happiness.

Two sites in Washington are under consideration for the vast structure. Where they are can not, as yet, be revealed.

Yesterday's first witness was Col. Louis A. Simon, supervising architect of the Treasury Department, who expressed support of the bill creating the new department. From the architect's point of view, Col. Simon said, such a department was most desirable.

When Col. Simon had finished, Harry Francis Cunningham, representing the American Institute of Architects, testified that he was opposed to any move to include a branch of education in the proposed new Government department.

A plea for a National Children's Theater was made by Miss Ethel Claire Randall, guest-student of the Abbey Players of Ireland.

400 Roanoke Students Get Diplomas Tonight

Special Dispatch to The Post.

Roanoke, Va., June 5.—Approximately 400 students of the Jefferson Senior High School here will receive diplomas at commencement exercises tomorrow night at the Roanoke Auditorium. The program began Sunday with the baccalaureate sermon by the Rev. Nolan B. Harmon, jr., D. D., pastor of Greene Memorial Methodist Church.

W. E. Parsons, principal of the school, will award the literary honors, and a talk is scheduled by D. E. McQuilkin, superintendent of city schools.

Diplomas Are Presented At Emmitsburg School

Special Dispatch to The Post.

Emmitsburg, Md., June 5.—Diplomas were presented to the graduates of Mount St. Mary's College High School last night. The Rev. William E. Kelly, D. D., of Brunswick, Md., addressed the class.

The graduates are Bernard Francis Boyle, Emmitsburg; Benedict Carrocchio, New York City; Robert Archibald Conner, Brooklyn; Robert William Duffy, Hasbruck Heights, N. J.; Joseph Michael Fitzgerald, Philadelphia; Joseph Donald Lingg, Emmitsburg; Cornelius Francis McGarry, Philadelphia; Cornelius O'Neill, Brooklyn; Martin Alphonse Slade, Gettysburg, Pa., and Paul Joseph Halloran, Quincy, Mass.

AMUSEMENTS.

Belasco — Opp. the White House — 3RD WEEK
The Immortal Film Romance
THE UNFINISHED SYMPHONY
MUSIC BY FRANZ SCHUBERT
Hear Schubert's Love Songs . . . his life . . . his loves

AMUSEMENTS.

SUNSET CRUISE
50c ROUND TRIP — DAILY 5:30 P. M. BACK 7:45
Cool off After Business. Rest, Relax on Broad Breeze-Swept Decks
Free Dancing—Music by Stephen LeSieur and Orchestra
Special 50c Plate Dinner Served
MOONLIGHTS NIGHTLY 8:30 P. M.
FREE DANCING Sun. & Holidays, 75c — 60c Round Trip
Mt. Vernon & Marshall Hall Trips Also.
WILSON LINE — 6th & 7th Street Wharves

AMUSEMENTS

HI! NOBLE!
This is the Place
Grand Glorious 40 Acre
FREE ADMISSION GLEN ECHO AMUSEMENT PARK
SWIMMING DANCING AMUSEMENTS
40 Minute ride in street cars marked Cabin John or Glen Echo. 25c Round Trip.

AMUSEMENTS.

NOW KEITH'S 15th at G
A Washington Institution
ELISABETH BERGNER
in the picturization of her sensationally successful stage play
"ESCAPE ME NEVER"
Note: Special Shrine Convention Schedule
Feature shows at 11:34, 1:30, 3:24, 5:18, 7:12, 9:06, 11:00
Coming: Gene Raymond • Ann Sothern
"HOORAY for LOVE"

NATIONAL — Tonight at 8:30
Evgs., $1.10, 83c and 55c. Matinee Saturday, All Seats, 55c
EXTRA MATINEE FRI. ALL SEATS 55c
ETHEL BARRYMORE
IN "DECLASSEE"
By Zoe Akins

Loew's PALACE — F STREET AT 13TH
FRIDAY! There's nothing funnier when Will turns crooner and sets a new high in hilarity!
WILL ROGERS
IN FOX'S
"DOUBTING THOMAS"
with
BILLIE BURKE
ALISON SKIPWORTH
STERLING HOLLOWAY
GAIL PATRICK
From the Stage Play "THE TORCH BEARERS"
Extra! NEW AND STARTLING! "MARCH of TIME" 4TH ISSUE
METRO CARTOON "Good Little Monkeys"
LAST DAY — MAE WEST in "GOIN' TO TOWN"

Loew's COLUMBIA — F AT 18TH
FRIDAY—Whirling with love and laughter in a mile a minute romance!
"IT'S A SMALL WORLD"
with
SPENCER TRACY
WENDY BARRIE
RAYMOND WALBURN
A Fox Picture
Extra MUSICAL COCKTAIL ANSON WEEKS ORCHESTRA ERNEST TRUEX Comedy
Last times today... SHIRLEY TEMPLE in "OUR LITTLE GIRL"

LAST DAY—ANN HARDING AND HERBERT MARSHALL IN "THE FLAME WITHIN"—STAGE, JOAN MARSH

AMUSEMENTS. AMUSEMENTS.

EARLE — WARNER BROS. COOL
Doors Open 10:30 TOMORROW
She Would Not Let Any Man Walk Out on Her . . . She Threw 'em Out!
BETTE DAVIS
In the First National Comedy Drama
Girl from 10th Avenue
With IAN HUNTER, COLIN CLIVE, ALISON SKIPWORTH
2nd HIT OF JUNE JUBILEE
ON THE STAGE • THE ONE AND ONLY
EDDY DUCHIN
And His TEXACO-FIRE CHIEF ORCHESTRA
Hear the Magic Music of Duchin . . . Whose Piano Solos Make Your Spine Tingle!
ARTHUR BORAN
POWELL & NEDRA
25c to 1 P.M.
LAST DAY • "IN CALIENTE" & 4 ACTS

THE CRIME OF THE CENTURIES!
Planned in the Middle Ages! Committed in 1935!
TOMORROW
Ben Hecht's FLORENTINE DAGGER
A Warner Bros. picture with
DONALD WOODS
MARGARET LINDSAY
C. AUBREY SMITH • HENRY O'NEILL • ROBERT BARRAT
CLUB CLUB
Select Shorts
LAST DAY "G" MEN
WARNER BROS. COOL METROPOLITAN

AMUSEMENTS.

GAYETY BURLESK
Now Playing Triple Feature Week
RAGS RAGLAND, GEORGIA SOTHERN and THE GIRL IN BLUE.
Coming—HINDA WAUSAU

AMUSEMENTS.

ONLY 3 DAYS LEFT
To Secure Tickets for
The Spectacular Shrine Parades and Pageants
ON SALE at
CONVENTION HEADQUARTERS
Almas Temple, 1315 K St. N.W.
and the Willard Hotel, F St. Entrance
Tickets, $3.00 and up (plus tax)
Good For All Events

THEY'RE ALL SUCKERS FOR DAMES!
No matter how tough they come... sooner or later they get tangled up with some dame... and that's when they get taken!
NEVER BEFORE! The stark, true drama of the Government Operatives! Tops them all because it reveals the *inside* secrets of the War that's raging today to wipe out the killers! The producers of "The Big House" have again made the picture of the hour, biting, blistering, burning its thrill-romance onto the pages of film history!
PUBLIC HERO No 1
with
LIONEL BARRYMORE
CHESTER MORRIS • JEAN ARTHUR
JOSEPH CALLEIA • PAUL KELLY
• • LEWIS STONE • •
A Metro-Goldwyn-Mayer Picture
Directed by J. Walter Ruben • Produced by Lucien Hubbard
SEE: The jail-break that made a nation's headlines!... the most amazing man-hunt in history!... plastic surgery transform a criminal's face!... Washington solves the "Clue of the Limping Surgeon"!... and America's "Public Enemy No. 1" tracked down in a movie theatre lobby!
• • •
STAGE.... Washington's Outstanding Vaudeville!
AL SIEGEL & CAROLYN MARSH in "A MELODIOUS SERENADE"
CHARLEY FOY in "BUGHOUSE FABLES"
SAMMY WHITE ZIEGFELD COMEDY DANCING STAR... with BEATRICE CURTIS
DON LEE & LOUISE
"DANCE VARIETIES"... with SINCLAIR TWINS
PHIL LAMPKIN'S SHRINE OVERTURE
FRIDAY Loew's FOX MET. 5001

Cooper, With 67 in Last Practice, Holds U.S. Open Spotlight;

Run Forced In by Grove in 10th Ends Nats' Long Slump, 5-4

Gift Run Wins Box Duel for Whitehill

Melillo's Thrilling Play With 3 on Delays Boston Defeat.

Nats Tie Score in 8th; Werber's Error Aids in Rally in 10th.

By Shirley L. Povich.

High, wide—and handsome to the daze of the embattled Nats—came Lefty Grove's final pitch of the ball game yesterday. It was the fourth ball to Cliff Bolton at a time when the bases were full, and by the medium of the run it forced across the plate in the tenth inning, Washington brought to an end its eight-game losing streak.

There was a ball game. It had seemingly boe won and lost a half-dozen times before the Nats were presented with their 5-4 triumph in the extra inning. Before Grove's control escaped him in the tenth, the two ball clubs had piled thrill on thrill for the handful of spectators. But a series of story-book plays behind Grove as he sought to stave off defeat, were relegated to anti-climaxes when he pitched the fateful fourth ball to Bolton.

Speed king of the big leagues again for a day, with his seemingly magical recovery of his famed fireball, Grove found himself locked in a throbbing pitching duel with the veteran Earl Whitehill, who was reversing the usual order of his pitching procedure and gaining in effectiveness in the late innings.

Came the tenth with the score tied at 4—4. Heinie Manush blasted a single into center field. To second he galloped when Bill Werber foozled Myer's attempted sacrifice bunt, and Myer, too, was safe. Lyn Lary, cast in the clean-up hitting role by an injury to Cecil Travis, sacrificed Manush to third, Myer to second. Here Manager Joe Cronin ordered the dangerous Jake Powell walked to fill the bases and thus present a play at any base.

Cronin's strategy worked, but not in the manner that he had anticipated. With both infielders and outfielders drawn in by Cronin in an effort to cut off a run at the plate, Fred Schulte sliced a short looper over Second Baseman Mellillo's head. Powell narrowly averting being hit by the ball. Manush was tethered to third until he could ascertain that Mellillo would not catch the ball. Then he dashed for home.

But Mellillo came up with a play one reads about, rarely sees. Snaring the ball as it hopped toward right field, he wheeled and made a perfect throw to Ferrell at the plate for a force play on Manush, and thus Grove and the Red Sox were rescued for the nonce.

That Fatal Walk.

With two out, the tension was eased for the Red Sox, despite the fact that the bases still were full. Cronin ordered his outfielders and infielders back on the grass. Then it was that the game ended on a sour note for the Red Sox. With the count three and one on Bolton, Grove's final pitch was so high and wide of the plate that the big pitcher started for the showers almost before it reached Ferrell's glove.

Back in the eighth inning, the

Continued on Page 22, Column 4.

Candid Camera Catches Emotions of Bucky Harris as Nats Win

Well, let's see if we can't win a game. | The Red Sox get a man on base in 1st. | Now I wonder what Whitehill will do. | To take him out or leave him in? | Red Sox fill bases in third inning. | Atta boy, Earl, nice going in there. | The Nats tie the score in eighth. | Manush, first up, singles in tenth. | Grove walks Bolton, Whatta break!

159 to Start Play Today For Title

Furrows Removed From Traps of Oakmont's Treacherous Links.

By Paul W. Ferris
Post Sports Editor.

OAKMONT, Pa., June 5.—A slightly curbed but still cruel Oakmont tomorrow awaits the advance of 159 of the world's best golfers as the field in the thirty-ninth National Open championship tees off in quest of the laurels being defended by Olin Dutra, swarthy giant from California.

Despite its subjection by Lighthorse Harry Cooper, who dropped five long putts for a brilliant 67, Oakmont's par has superseded the shot-makers as the topic of speculation. The question of supremacy is a matter of player against course rather than player against player.

After only three sub-par rounds had been reported by the mightiest men of the links during the entire practice period here this week, it was decided tonight to grant a small measure of relief by obliterating the famous furrows in 17 traps close to the greens. The ridges and hollow, however, will remain in all fairways and pits.

Cooper in Spotlight.

Cooper, who lost the last National Open here in 1927 only after a play-off with Tommy Armour, completely captured the spotlight today. He was out in 33, four under par, and back in 34 to shatter Willie McFarlane's competitive course record of 69 by two shots. He required only 29 putts on his round.

The 6,891 yards of perilous pitfalls were also subdued today by Perry Del Vecchio, of Greensburg, Pa., who reported a 69, but nearly a hundred other leading stars struggled ineffectually in their battle against par.

Sid Brews, the Englishman from South Africa, made one of the best showings as he equaled standard figures during a match with Gene Sarazen, the betting favorite who

Continued on Page 21, Column 1.

Continued on Page 21, Column 7.

Yankees Bow To Slugging A's, 9-7

Johnson Gets Home Run With 3 On Following Tamulis' Ouster.

NEW YORK, June 5.—Cherokee Bob Johnson, the Athletics' clouting king, belted his thirteenth home run of the season when it counted for the most today and as a result the seventh-place Athletics defeater the league-leading Yankees, 9 to 7.

Johnson, the big league leader in home run hitting, produced today's wallop in the fourth inning just after Vito Tamulis, Yankee southpaw, had retired from the hill in favor of Fordham Johnny Murphy, leaving the bases filled. The blow provided a climax for a five-run rally and gave the litle Lithuanian rookie his first defeat of the season after five triumphs.

Marcum Batted Out.

The Yanks did some heavy hitting on their own part with Lou Gehrig belting his sixth circuit blow of the season and Red Rolfe his second in addition to ten other assorted blows. They knocked Johnny Marcum out soon after Tamulis had made his departure, but good relief flinging by George Caster and Vernon Wilshere finally checked them. Wilshere, who gave only three hits in the last four innings and whiffed five, got credit for his sixth victory in seven starts.

Tamulis, lacking control, first got into trouble in the third when Marcum's hit and two walks crammed the corners and a double play and a single by Jimmie Foxx brought in two runs. In the fourth, he yielded two passes and base hits by Wally Moses and Doc Cramer before he went out.

Gehrig Gets Homer.

The Yanks came back in the last half of the inning when Rolfe belted his homer behind singles by Murphy and Earle Combs. Then Ben Chapman doubled and Lou Gehrig singled for another tally. Gehrig's boundary belt opened the last half of the ninth. Combs and Gehrig divided the day's hitting honors, each with four hits in five times up.

Phila.	AB	H	O	A	New York.	AB	H	O	A
Moses,rf.	4	2	2	0	Combs,lf.	5	4	1	0
Cramer,cf.	4	2	3	0	Rolfe,3b.	5	1	1	4
Johnson,lf	4	2	2	0	Ch'man,cf.	5	1	4	0
Foxx,1b.	5	1	10	0	Gehrig,1b.	5	4	9	0
Higgins,3b	5	1	1	1	Lazzeri,2b.	3	0	3	1
McNair,ss	3	1	2	1	Dickey,c.	4	0	5	0
*Cutler,3b	0	0	1	0	Selkirk,rf.	3	1	2	0
Richards,c.	3	0	2	0	Hoag,rf.	2	0	0	0
Berry,c.	1	0	4	0	Crosetti,ss.	3	0	1	6
Marcum,p	1	1	0	1	Tamulis,p	0	0	0	0
Caster,p.	0	0	0	0	Murph,p	2	1	0	0
†Finney	1	0	0	0	‡Hill.	1	0	0	0
Wilshere,p	1	1	0	0	Brown,p.	0	0	0	0
Totals	36	11	27	3	Totals	38	12	27	11

*Batted for Caster in sixth.
†Batted for Murphy in eighth.

Philadelphia	0	0	2	2	0	0	2	0	0	—7
New York	1	0	0	4	0	3	0	0	1	—9

Runs—Moses (2), Cramer (2), Johnson (2), McNair, Combs (3), Rolfe, Chapman, Gehrig, Murphy, Marcum (2). Error—Berry. Runs batted in—Gehrig (3), Johnson (6), Foxx, Moses, Rolfe (3), McNair. Two-base hits—Higgins, Chapman, Combs, Cramer, Johnson. Three-base hit—Gehrig. Home runs—Johnson, Rolfe, Gehrig. Stolen base—Lazzeri. Sacrifices—Tamulis, Waraller. Double play—Crosetti, Lazzeri and Gehrig. Left on bases—Philadelphia, 5; New York, 9. First base on balls—Off Marcum, 3; off Tamulis, 4; off Wilshere, 1. Struck out—By Wilshere, 3; by Tamulis, 2; by Murphy, 1; by Brown, 1. Hits—Off Tamulis, 6 in 3 2-3 innings; off Murphy, 5 in 4 1-3 innings; off Brown, 0 in 1 inning; off Marcum, 8 in 3 2-3 innings; off Caster, 1 in 1 1-3 innings; off Wilshere, 3 in 4 innings. Wild pitch—Wilshere. Passed ball—Dickey. Winning pitcher—Wilshere. Losing pitcher—Tamulis. Umpires—Owens and Moriarty. Time of game—Two hours 37 minutes.

Texas U. Names Chevigny.

Austin, Tex., June 5 (AP).—Regents of the University of Texas announced today that Jack Chevigny had been made director of intercollegiate athletics in addition to his duties as head football coach.

Mrs. J. H. Whitney Shaken Up in Spill

Escapes Serious Injury as Horse Falls at Show.

By the Associated Press.

West Point, N. Y., June 5.—Mrs. John Hay Whitney, noted American sportswoman, narrowly escaped serious injury in a bad spill during the concluding session of the seventeenth annual West Point horse show today, when her hunter, Spring Hope, a champion at Atlantic City, fell at a fence made of concrete building blocks with a rail on top of them.

The accident occurred as Mrs. Whitney was competing for the Fox Hunters Challenge Trophy, which another horse in her stable—Kinprillis—won. Spring Hope hit the jump and turned over, catapulting the famous sportswoman to the turf. She was removed from the scene in a private car and suffered a severe shaking up.

The Whitney hunters completely dominated the show, with Kinprillis, the noted gray, being named champion hunter, while the reserve ribbon was awarded to Don Diable.

Diz Dean Talks As Mates Wax Angry

Pitcher Fails to Make Peace After Card's Internal Row.

By the Associated Press.

PITTSBURGH, June 5.—Frankie Frisch, manager of the world champion St. Louis Cardinals, tonight dismissed as "so much pop-off" the tirade of Dizzy Dean against his teammates as an outgrowth of the row on the Cardinal bench during yesterday's game with the Pirates. At the same time Frisch served notice on his star pitcher that he must change his tactics and concentrate on playing baseball or suffer the consequences.

"Dean is lucky he didn't get a stiff fine and suspension as a result of the way he acted," said Frisch. "Yesterday was the climax. He wasn't doing his best out there in the box and he knows it. He has twice in previous games with the Pirates disobeyed my instructions and pitched wrong to Arky Vaughan, with the result we lost both games. He seems to think he can throw the ball past the good hitters, just because he's Dizzy Dean. That's not baseball and he can't play that way for me.

"We've got a great bunch of hustlers on this club and when Dean says some of them are jealous of him or not giving him the right support, he's just letting off so much hot air. We all want to win, whether Dean is pitching or not. We expect Dean to give us the best he's got all the time.

Can Talk if He Plays.

"Dizzy can pop off all he likes, just so he goes in there whenever I want him to pitch and does his job right. We are paying him to play ball. From now on it's up to him to show he can produce out there on the field, regardless of what he says off it."

Frisch and the other Cardinals made no secret of their resentment over Dizzy's latest "blow-off." Dean's statements during the day, for publication, varied and were conflicting. He said Frisch threatened to fine him $10,000 after yesterday's game and Dizzy's row on the bench with Joe Medwick, outfielder. Later he denied this, but insisted there was jealousy of him

Continued on Page 21, Column 8.

Bahram Wins Epsom Derby, Beating 50-1 Shot by Two Lengths

By the Associated Press.

EPSOM DOWNS, England, June 5.—Coming from behind in the final quarter like a truly great champion, the Aga Khan's unbeaten Bahram took the measure of 15 of the English turf's ranking 3-year-olds in the 156th running of the Derby over Epsom's rolling downs today.

Until the eve of the race the first odds-on-favorite since 1907, the heavily backed Bahram, quoted finally at 5 to 4, stepped across the finish line at the end of the mile and a half two lengths clear of the 50-to-1 shot, Sir Abe Bailey's Robin Goodfellow. Another half-length to the rear came Lord Astor's Field Trial, followed by Theft, also flying the green and brown silks of the Aga Khan.

Makes Great Finish.

The King and Queen and upwards of a half-million of their subjects, packing the rain-soaked Downs, anticipated the victory, but Bahram's "Garrison finish" was preceded by many agonizing moments when the red-hot favorite was lost amid the blurred pack and a cry of despair, "Where's Bahram?" went up from the countless thousands.

Eyes straining through field glasses tried in vain to pick out No. 13, borne by Bahram, with the chocolate-capped Freddie Fox crouched low in the saddle.

"First Son leads!" was the shout as the field reached the quarter-mile post. The hopes of the multitude tobogganed still further as the half-mile post was reached, with First Son still in front, Field Trial second and the wealthy Indian potentate's ace far to the rear.

Then suddenly Bahram started to run. He flashed out from the closely packed field as the horses started down hill with Field Trial now leading, and swiftly passed one after another. At Tattenham corner he was in third position, with only Field Trial and First Son in front.

Bahram Takes Lead.

A quarter of a mile from home and Bahram, if he had been running before, fairly flew. In a few swift strides he poked his nose in front. But the shouting hit a new feverish crescendo when Robin Goodfellow, all out left at the post, came blazing out from behind to challenge the favorite.

The despised outsider swept past Field Trial, but it was then that Bahram showed the mettle of a champion. He laid back his ears slightly, responded with a magnificent burst of speed and sailed home an easy winner.

In chalking up the second Derby victory for his famous owner—Blenheim having won in 1930—Bahram ran the distance in 2:36. The time was two seconds slower than the track record made by Hyperion two years ago and equaled by Windsor Lad last year, but was considered good in view of the condition of the turf which was soaked by an early morning rain.

Cadets Elect Grohs.

West Point, N. Y., June 5 (AP).—William R. Grohs, of St. Paul, today was elected captain of Army's 1935 baseball team. As captain-elect of the hockey team, he becomes the first cadet in more than five years to win election as captain of two teams. Grohs is a shortstop of the baseball team and was quarter back of last year's Army football team.

By the United Press.

NEW YORK, June 5.—Hello, sucker! How much did you lose on the Irish Sweepstakes?

Seven Americans today won top prizes of around $150,000 when Bahram won the English Derby, after gambling $2.50 or more. But let's look at the other side of the sweeps picture.

Almost 2,500,000 of Americans (2,443,000 by the sweeps gamblers' own figures) were left holding the sack, minus the money they hopefully contributed on the 350,000-to-1 chance they would be one of the lucky seven.

If it's any comfort to the losers in the world's biggest sucker game, Uncle Sam will bite off $57,000 from each top prize in income tax, smaller winners in proportion.

Odds High For Small Win.

Incidentally, the sucker's chance to win even the smallest sweeps prize of $500 is 3,500 to 1 against the ticket purchaser.

A cold-eyed, thin-lipped man who knows so much about the sweepstakes business that he's never held a ticket in his life (he sells them for a luxurious living) gives a few details of the racket.

If you toss a dollar into a house crap game, some 90 cents will go to some winner. If you bet on the ponies, the pari-mutuel machines, taxes, purses and other rake-offs take from 6 to 15 per cent. A faro banker has a 3 per cent advantage and the proprietor of a gambling house figures to profit between 4 and 5 per cent on his roulette wheels.

But the sweeps lottery is something else again. When you toss a dollar into the sweeps pot, only 63 cents will ever be divided among the players. That figures a 37 per cent house cut on any one's abacus.

Hospitals Profit.

Who gets this? Well, the Irish hospitals, rapidly becoming the finest in the world, largely on American money, get some. The Irish government takes a healthy slice in taxes. Almost 10 per cent goes for expenses. And $350,000 from each draw (there are three a year) goes to the two smart Irishmen who thought it all up and who run the show.

They are R. J. Duggan, who used to be a bookie, and Joseph McGrath, a huge, florid Irish politician. Since 1930 Americans have poured $203,000,000 on sweepstakes up the rocky road to Dublin, transforming these genial sure-thing gamblers into country gentlemen, who wear pink coats and ride to the hounds on palatial Irish estates.

And on top of that, most of the tickets sold in the United States are forgeries.

To us suckers, of course, all this doesn't mean a thing. The sweeps still is our only chance to win a fortune on a $2.50 bet, even though the chance is as remote as the stars.

Another drawing will be held in a few months. Sweeps ticket, mister?

Altar Boys Win, 6-4.

Special Dispatch to The Post.

Alexandria, Va., June 5.—The St. Mary's Celtic Junior Altar boys scored a 6-to-4 victory over the Happy Valley Cubs today.

Julius Cilinski, diminitive athlete who is to enter Notre Dame this fall, hit and pitched his team to victory.

Tilden to Appear At Kenwood Club

Tennis King to Show Here Next Thursday.

Big Bill Tilden, acknowledged as the greatest tennis master of them all, will exhibit his craftsmanship in company with Fred Chapin, Martin Plaa and Bob Ramillon next Thursday at the Kenwood Country Club.

The touring stars bring with them three newly acquired titles. Tilden recently annexed the American professional championship when he trounced George Lott in the finals, while the Frenchmen, Plaa and Ramillon, were winning the doubles of the same tournament.

Tickets to the matches may be obtained at the Kenwood Club and at Spalding's.

Welsh Defeats Hunt in Md. Tennis

Local Champ Wins Despite Desperate Rally, Enters Quarter-finals.

Special Dispatch to The Post.

BALTIMORE, June 5.—In the lone upset of play in the fourth round of the Maryland State tennis championships today at the Baltimore Country Club, Barney Welsh, Washington champion, defeated Gilbert Hunt, sixth seeded player, 6—1, 5—7, 6—4 to enter the quarter-finals.

Having dominated the first set with a 6—1 win, and leading at 5—4 and 40—15 in the second, Welsh seemed well on his way to a straight victory. But, with his back to the wall, Hunt dug in and engineered a three-game sweep to annex the set and tie the match.

Barney, however, took advantage of his rapidly tiring opponent and went to 4—2 without a great deal of effort. Once again Gilbert gave all but this time fell short of his goal, going down with flying colors at 6—4.

Welsh will play Berkeley Bell, of New York, who is defending his championship for the third consecutive year, tomorrow afternoon at 2:30 for a berth in the semifinals.

The other two Washington entrants fell in the third round. Tom Mangan lost to Lieut. Frank McCue, 6—4, 6—2, and Don Garber, former Western High star, bowed to Eric Jacobean, of Baltimore, 3—6, 6—3, 6—3.

Pleasant Stroll

BOSTON,	AB	R	H	O	A	E
Almada, cf.	5	1	1	5	1	1
Werber, 3b.	4	1	0	0	2	1
Johnson, lf.	5	1	4	1	0	0
Cronin, ss.	5	0	1	0	3	0
Reynolds, rf.	4	1	1	1	0	0
R. Ferrell, c.	4	0	0	9	0	0
Melillo, 2b.	5	0	3	5	5	0
Dahlgren, 1b.	4	0	0	8	0	0
Grove, p.	3	0	0	0	1	0
Totals	39	4	10*	29	12	2

*Two out when winning run was scored.

WASHINGTON.	AB	R	H	O	A	E
Bluege, ss-3b.	5	1	1	0	2	0
Manush, lf.	5	0	2	7	0	0
Myer, 2b.	4	2	2	4	2	0
Travis, 3b.	0	0	0	0	0	0
Lary, ss.	3	0	0	0	3	0
Powell, cf.	4	0	2	2	0	0
Schulte, rf.	5	0	0	2	0	0
Bolton, c.	4	1	0	5	0	1
Kuhel, 1b.	3	1	1	10	0	0
Whitehill, p.	4	0	0	0	3	0
Totals	37	5	8	30	10	1

Boston	011	010	100	0	—4
WASHINGTON	100	020	010	1	—5

Runs batted in—Powell (2), Bolton, Reynolds (2), Cronin. Home run—Reynolds. Stolen bases—Johnson, Reynolds, Melillo. Sacrifices—Grove, Lary, Myer. Double play—Grove to Melillo to Dahlgren. Left on bases—Boston, 10; Washington, 10. First base on balls—Off Grove, 4; off Whitehill, 3. Struck out—By Grove, 4; by Whitehill, 4. Hit by pitched ball—By Grove (Travis); by Whitehill (Werber). Umpires—Summers, Quinn and McGowan. Time of game—Two hours 15 minutes.

BASEBALL TODAY
3:15 P. M.
Washington vs. Boston
AMERICAN LEAGUE PARK
Tickets at Park, 9 a. m.

Lose That Rundown Feeling at
RIGGS TURKISH BATHS
15th & G Sts. N.W.

Last Practice At Oakmont In Rain

4 Local Entrants Brave Elements; Grind Starts This Morning.

By Dave Herman.
By a Staff Correspondent.

OAKMONT COUNTRY CLUB, Oakmont, Pa., June 5.—Over this trap-infested 6981-yard course—toughest in the world—four golfers from Washington, D. C., will trudge tomorrow in pursuit of National Open honors.

Never before has the District been represented by so may professionals in this blue ribbon classic and indications are that one, or possibly two of this quartette will do himself proud during the 72-holes of play.

Carrying the banner of the Nation's Capital in the first 18-hole round are Al Houghton, of Kenwood, Roland MacKenzie, of Congressional, Cliff Spencer, of Beaver Dam and Leo Walper, Bethesda driving range professor.

Mackenzie takes off at 10:35 with James Edge, of Pacific Palisades, California, as his touring partner, while at 11:35 the Houghton man

G. C. Murphy Co.'s 5th Birthday Carnival

GET YOUR CAR READY NOW

SALE AUTO SEAT COVERS

Thursday Thursday
Only 49¢ Only

MEN! Here is your big chance to recover your car seats at minimum cost. These special washable auto seat covers are made to fit any make of car . . . and can be put on in a jiffy.

- Easy on the clothes
- Saves your upholstery
- Cool and comfortable for summer
- Increases trade-in value

(Hardware Dept. in Basement.)

5 AND 10 to $1 STORES
G. C. MURPHY CO.
WITH SELECTED MERCHANDISE TO $1M
at F & G Between 12th & 13th Sts.

League Standings

AMERICAN LEAGUE.

Team Standings.

	W.	L.	Pct.	G.B.
New York	27	16	.628	....
Cleveland	23	17	.575	2½
Chicago	22	17	.564	3
Detroit	22	18	.550	3½
Boston	21	20	.512	5
WASHINGTON	18	23	.439	8
Philadelphia	16	23	.410	9
St. Louis	12	27	.316	13

Yesterday's Results.

WASHINGTON, 5; Boston, 4 (ten innings).
Philadelphia, 9; New York, 7.
Detroit, 5; Cleveland, 4.
St. Louis, 2; Chicago, 0.

Today's Games.

Boston at WASHINGTON.
Philadelphia at New York.
Chicago at St. Louis.
Cleveland at Detroit.

NATIONAL LEAGUE.

Team Standings.

	W.	L.	Pct.	G.B.
New York	27	11	.710	....
St. Louis	24	17	.585	4½
Pittsburgh	25	19	.568	5
Chicago	21	17	.553	6
Brooklyn	21	20	.512	8½
Cincinnati	16	23	.410	11½
Philadelphia	14	24	.368	13
Boston	11	28	.282	16½

Yesterday's Results.

Brooklyn, 3-2; Boston, 0-10.
Chicago, 5; Cincinnati, 2.
Philadelphia, 4-4; New York, 3-7.
St. Louis-Pittsburgh (rain).

Today's Games.

New York at Philadelphia.
Cincinnati at Chicago.
St. Louis at Pittsburgh.
Others not scheduled.

Most of My Friends in the Big Leagues Tell Me
Perfectly Cured Tobacco is Dark in Color; Therefore, MILD.
LA ALDA Cigar 5¢

Baseball's Ban on Prison Star—for Shame!

By Paul Gallico.

NEW YORK, June 5.—Annually, of a fall Sunday, I drive up to Ossining-on-the-Hudson to the vast gray penitentiary known as Sing Sing where the bad boys of New York are sent in accordance with the law and custom to expiate crimes against the established social order. I go to watch the most unique group of athletes in the world, the Sing Sing football team, play a match with some team from the free, outside world.

They play on a mud field, not 100 yards long so that when the ball reaches the end of the field it must be carried back 10 or 20 yards, unless the carrier is loose, and the extra ground made up. They wear the cast-off uniforms of the New York Football Giants, equipment sent up by Tim Mara, owner of the team, and they play pretty good football.

What it lacks in polish and execution it makes up in enthusiasm, vitality and (believe it or not) cleanliness. These forgotten men, some of whom are being punished for cold-blooded and cowardly crimes, make good sportsmen. This is not as astonishing as it might be when it is considered that possibly this is their first actual experience with games in which there are rules and courtesies.

The Sing Sing football team has one star for many years now, a white man by the name of Alabama Pitts. I have seen him play many times—barefooted because the cast-off shoes didn't fit him, bareheaded because he felt the headgear hampered him. He kicked, ran and passed. He hit hard. He was hit hard in return. But I noticed that he played with a grin on his face. When he was knocked down he got up without a word and trotted back to the huddle.

Some times when he spilled the other fellow he stopped to haul him to his feet. The other men on the team were like that too. They fairly revelled in the smashing contact of the game, in the wonderful normality of playing a game for an institution, even if it was a penal one, or just for the sheer joy of playing, of meeting fellow men of equal weight on an equal footing and letting skill, condition and

Continued on Page 21, Column 5.

Prison Warden Defends Pitts

NEW YORK, June 5.—Warden Lewis E. Lawes, of Sing Sing, went to bat today for Edwin C. "Alabama" Pitts, stellar athlete who will be paroled tomorrow after serving five years and two months of a long term for a New York holdup.

Lawes took exception to the ruling by Judge W. G. Bramham, president of the National Association of Minor Baseball Leagues, advising officials of the Albany International League team that Pitts' presence in the line-up would be "detrimental" to professional baseball. The Albany team had offered Pitts a job.

"I think Judge Bramham's decision is narrow and shows a reactionary attitude," said Warden Lawes. "It seems to me that if a man is able to do any legitimate things well he should be allowed to do it instead of being discouraged."

Charles Town Trainer Suspended After Stimulation Charge

Stewards Act In Case of Boorse

Shanks Rides Bonsoir to Victory in Feature; Double Pays $70.

By Walter Haight.

A Staff Correspondent.

CHARLES TOWN, W. Va., June 5.—A trainer, a jockey and seven horses felt the sting of the rulings of the stewards at this race track today. H. C. Boorse, owner and trainer, was suspended for the remainder of the meeting for violation of rue 144, which has to deal with the stimulating of horses.

The horse, Light Action, winner of the seventh race on May 30, at a $45.60 mutuel was found to have been "touched up," the horsemen designate a stimulated racer.

Suspended with Boorse are the horses Wishing Star, By Surprise, Rose Marie B, Golden Play and Light Action, which he owns. Lady Buck and Pepper Patch, trained by Boorse, have been put on the inactive list until Owner T. Elliott appoints a trainer acceptable to the stewards.

This is the first ruling here for stimulating this season, although there has been wide use of the saliva test by order of the stewards.

Cusimano Set Down.

Today's jockey casualty was little Frank Cusimano, the Washington boy. He was set down for rough riding on the back stretch in the fourth race, which he won with Bread King. Frankie was given the customary five days to think it over.

Johnny Shanks, of Washington, who rode four winners yesterday, came back with a pair of successes today and added the feature race to his list. The 7-furlong contest, labeled "The Old Glory," drew a fielde of ten starters, the largest number to face the barrier during the meeting.

It was Bonsoir, making his first start since racing in the big time in Maryland, which Shanks rode to victory. The big son of Sir Gallahad III, owned by C. G. Overcash, made every post a winning one under a hustling ride. At the finish, Bonsoir was coasting five lengths ahead of Dona Dulcin, which had a length matrgin over Star Queen.

The race was run over a lightning fast track in 1284 5, fair time for the route.

The daily double continued to show a good return, with $70.80 being the reward on the combination of Canobie Lake, a favorite, and Sunny Susan, a long shot.

Cumberland Title Won By Penn. Avenue High

Special Dispatch to The Post.

Cumberland, Md., June 5.—Pennsylvania Avenue High won the Cumberland scholastic championship by defeating Allegany High, 10-5, adding to laurels won in football and basket ball. The victory also carried the county championship. Allegany has been six times champion.

Belmont Park Entries.

By the Associated Press.

FIRST RACE—Six furlongs; purse, $900; claiming; for 3-year-olds and upward.
1 Volante, 112 (Snyder) ..... 7 Sitting Pretty..105
2 Buckminster ..... 110 8 At Bay 105
3 Pompestret ..... 110 9 *Overstimulate..105
4 Stickemup ..... 110 10 *Royal Pomp..100
5 Pifc and Drum..110 11 Treford 110
6 Onward 110
SECOND RACE—Two miles; purse, $1,000; the Belle of Bryn Mawr; selling steeplechase; for 4-year-olds and upward.
1 Blackcock ..... 153 8 †Pillon Royal..144
2 Swamp Fox ..... 149 9 †Highland Dan..144
3 Audrina Boy ..... 142 10 The Grat 142
4 Five O'Clock ..... 149 11 Spring Rose..139
5 Red Plash ..... 142 12 †Matagain 139
6 Rocktor ..... 149 13 †Royal Riot ..139
7 Aries 149
†5 lbs. claimed for rider.
17 lbs claimed for rider.
THIRD RACE—Five furlongs (Widener course); purse, $900; the Belonga; allowances; for 2-year-old maiden colts and geldings.
1 Jaune ..... 115 8 Joyride 115
2 Bashful Lover..115 9 †Mr. Quick 115
3 Galliglass ..... 115 10 Saracen 115
4 Clermans ..... 115 11 Sunport 115
5 Golden Hind ..... 115 12 Tatterde'allon 115
6 Good Chance..115 13 †Triumphant ..115
7 Infidex ..... 115 14 *†Argoan 110
10. T. Grayson-H. P. Metcalf entry.
†C. V. Whitney entry.
FOURTH RACE—One mile; purse, $1,000; the Proctor Knott; allowances; for 3-year-olds.
1 Legume ..... 115 3 Gum 106
2 Allen Z. 111
FIFTH RACE—Six furlongs (main course; purse, $1,000 added; the Ballston Handicap; for 3-year-olds and upward (Class C).
1 Miney Myerson.116 6 Chance Ray ..107
2 *Zay ..... 114 7 †Boveau 109
3 †Sir Ten ..... 112 8 Song 103
4 †Royal Guard..110 9 Rough Player..102
5 Purification 106
†Mrs. R. H. Heighe entry.
†Mrs. H. Ughetta-Ascot Stable entry.
SIXTH RACE—One and one-sixteenth miles; purse, $900; the Weathampton; claiming; for 3-year-olds and upward.
1 Golden Way ..... 115 4 Braving Danger.110
2 Crete ..... 114 5 Flaming Mamie..106
3 War Stripes ..... 113 6 *Mrs. Chances..105
*8 pounds apprentice allowance claimed.
Weather, clear; track, fast.

Long Branch Results.

By the Associated Press.

FIRST—Four and one-half furlongs; purse, $700; 2-year-olds.
†Sweepouch, 107 (Young) .. 6.90 7.20 5.90
†Lesweep, 107 (Madely) 7.20 5.90
‡Spring Moon, 116 (Passero) 5.05
†River Crest, †Khaki Puller, Doctor P., ‡Adele Puller, Smart Step and Spearman also ran. Time, 0:53 2-5.
†H. C. Hatch entry.
‡Erindale Stable entry.
‡S. P. Jones entry.
SECOND—Six furlongs; purse, $700; claiming; 4-year-olds and upward.
Centermarch, 106 (Lindberg) 6.20 3.70 2.55
Maelove, 117 (Remillard) 7.50 3.90
Beefsteak, 110 (Peden) 2.60
The Miner, Rough Waters, Attributte, Trajectory and Calchas also ran. Time, 1:12 4-5.
THIRD—Six furlongs; purse, $700; claiming; 3-year-olds and upward.
Imadud, 110 (Watson) 7.35 4.05 3.00
Ardawn, 106 (Johnstone) 8.40 5.15
Lanastaffe, 100 (Lindberg) 5.00
Refinador, Rechs d'Or, Sea Kale, Mary Bourne, Tabeen, Gaffary and Sweepiure also ran. Time, 1:14 3-5.
FOURTH—Six furlongs; purse, $700; claiming; 3-year-olds and upward.
The Dance, 112 (Osborne) 22.60 7.00 3.80
Khaki John, 114 (Passero) 4.35 2.85
Aymond, 112 (Barnes) 2.60
Sir Oxley, Beechbrlow, Quarita, Brass and Rose Path also ran. Time, 1:13.
FIFTH—Six furlongs; the Humber Handicap; purse, $1,000; 3-year-olds and upward.
Quickly, 118 (Watson) 4.05 2.90 2.25
Praiseville, 110 (Young) 3.90 2.65
Mr. Morits, 108 (Foden) 2.75
Master Hatter and Donna Julia also ran. Time, 1:13 2-5.
SIXTH—Seven furlongs; purse, $700; claiming; 3-year-olds and upward.
Geometrex, 112 (Lindberg) 6.70 4.45 3.15
Buena Way, 109 (Machado) 12.45 7.60
Sir Byron, 113 (Smith) 4.40
Belle Pille, *Mack Rocks, *Queri Lad, Pan, Relativity, Thistle Dust and Black Rose also ran. Time, 1:28.
*Field.
SEVENTH—Mile and 70 yards; purse, $700; claiming; 4-year-olds and upward.
Cameron, 106 (Lindberg) 15.90 5.85 4.05
Broadcaster, 106 (Foden) 4.05 3.00
Sterling Moon, 116 (Passero) 2.80
Bill Kennedy, Georges de Mar, Recoche, Lady Lode and Darkzini also ran. Time, 1:49 3-5.

Chart of Rockingham Park Races

Wednesday, June 5, 1935.

(Copyright, 1935, by Daily Racing Form Publishing Co.)

WEATHER, CLOUDY; TRACK, SLOPPY.

FIRST RACE—Five furlongs. Purse, $800; claiming. For 2-year-olds. Start good from stall gates. Won easily; place, driving. Went to post at 2:20. Off at 2:20½. Winner, P. B. Codd's b. f. (2), by Bulldog—Sales Lady. Trained by owner. Value to winner, $600; second, $125; third, $50; fourth, $25. Time, 0:23 2-5, 0:48 2-5, 1:02 2-5.

Horses	Wgt.	Post	St.	¼	½	Str.	Fin.	Jockeys	Straight
CASH BOOK	101	7	1	1hk	1½	1²	11½	Wall	$1.35
DARK THATCH	108	8	2	2hk	2²	2hk	2hk	Sullivan	3.70
WISE WILL	110	3	6	5²	3h	3²	3³	Pollard	4.70
BLONDE JESTER	105½	1	4	3½	5²	4½	4⁴	Schutte	25.85
SECURED	108	5	7	6⁵	6⁴	5½	5¹	Schaefer	36.15
LANQUO	106	2	3	4½	4hk	6⁴	6²	Stafford	4.15
MAMA'S MARY	108	4	5	7¹⁰	7¹⁰	7	7	Elston	46.05
ANGUS	108	6	8	8	8	Pulled up		Fallon	27.70

Two-dollar mutuels paid—CASH BOOK, $4.70, $3.00, $2.30; DARK THATCH, $3.60, $2.70; WISE WILL, $2.90.

CASH BOOK, at home in the going, displayed speed from the start, drew clear and dominated the running to the end, winning with speed in reserve. DARK THATCH, nearest in attendance of the winner throughout, was hard ridden all the last sixteenth and just lasted to stave off the closing bid of WISE WILL.

SECOND RACE—Five furlongs. Purse, $800; claiming. For 2-year-olds. Start good from stall gates. Won ridden out; place, driving. Went to post at 2:52. Off at 2:52½. Winner, Goldenrod Stable's ch. c. (2), The Porter—Polly Play. Trained by W. R. Flemming. Value to winner, $600; second, $125; third, $50; fourth, $25. Time, 0:23 2-5, 0:47 4-5, 1:01 4-5.

Horses	Wgt.	Post	St.	¼	½	Str.	Fin.	Jockeys	Straight
JOHN TIO	107	1	1	1½	1¹	1½	1¹½	Hanford	$17.85
WISE KING	107	5	4	3½	2¹	2hk	2½	Johnson	3.35
FESTOON	104	3	7	5h	4½	3h	3¼	Wagner	4.10
SIGHTING BAR	112	9	5	2hk	3hk	4½	4²½	Finnerty	41.25
MASKED GAL	104	6	9	6½	5½	6²	5²	Faust	5.75
HIATUS	117	2	3	7½	7²	5½	6²½	Laidley	3.75
GLITTER GLOW	112	7	10	10	9½	7½	7¹	Schutte	6.30
STUMBLE	109	4	8	8½	8½	8²	8¹	Fallon	43.05
AIRY HEIRESS	101	10	6	4hk	6hk	9¼	9¼	Wall	17.35
EDDIE C	116	8	2	9²	10	10	10	Stout	23.85

Two-dollar mutuels paid—JOHN TIO, $37.70, $13.40, $6.00; WISE KING, $5.80, $4.40; FESTOON $3.80.

JOHN TIO took command at once, drew clear in the opening furlong, was steadied along in front and was never seriously threatened. WISE KING forced his way through his company to gain a prominent position, and closed in determined fashion. FESTOON improved her position gradually and closed going stoutly. SIGHTING BAR, well up all the way, faltered slightly in the drive. MASKED GAL, on the outside, was unable to reach the leaders though closing some ground. HIATUS dropped back steadily after going the first quarter-mile. GLITTER GLOW, away slowly, was going gamely through the late stages when too late.

THIRD RACE—Five furlongs. Purse, $1,000; claiming. For 4-year-olds and upward. Start good from stall gates. Won driving; place, same. Went to post at 3:22. Off at 3:24½. Winner, G. L. Hamilton's ch. f. (4), by Bubbling Over—Edith Cavill. Trained by owner. Value to winner, $750; second, $150; third, $75; fourth, $25. Time, 0:23 2-5, 0:48 2-5, 1:00 4-5.

Horses	Wgt.	Post	St.	¼	½	Str.	Fin.	Jockeys	Straight
RED BADGE	102	1	2	2½	1hk	1½	1¹½	Knapp	$3.75
LORD TOURNMENT	110	5	3	2½	2²	2½	2¹½	Allen	2.65
PHARATIME	101	3	4	4⁴	3²	3½	3³	Johnson	4.20
CHINESE EMPRESS	105	4	1	3²	3½	4hk	4hk	Deering	3.10
WEE WINK	106	6	6	5¹	4½	5⁴	5²½	Hanford	5.25
TAKUS	102	3	5	6	6	6	6	Hayward	25.80

Two-dollar mutuels paid—RED BADGE, $9.50, $4.20, $3.30; LORD TOURNAMENT, $4.10, $3.20; PHARATIME, $3.50.

RED BADGE went to the front in the opening strides, fought it out courageously the entire three furlongs with LORD TOURNMENT and held him safe at the end. LORD TOURNAMENT forced the pace of the winner all the way, fought it out courageously and, despite being placed under severe punishment, was unable to reach the winner. PHARATIME, restrained off the early pace, saved considerable ground at the stretch turn and, though responding gamely to hard riding was unable to reach the first two. CHINESE EMPRESS, away fast, was unable to keep pace. WEE WINK, away slowly, was never able to reach the leaders.

FOURTH RACE—Six furlongs. Purse, $1,000; claiming. For 3-year-olds. Start good from stall gates. Won easily; place, driving. Went to post at 3:55. Off at 3:56. Winner, R. Robertson's ch. g. (3), by Wise Counsellor—Asia. Trained by owner. Value to winner, $750; second, $150; third, $75; fourth, $25. Time, 0:23 2-5, 0:47 3-5, 1:13 2-5.

Horses	Wgt.	Post	St.	¼	½	¾	Str.	Fin.	Jockeys	Straight
WITAN	105	2	5	5²½	3½	1¹	1²	Wagner	$2.55
HIGH HAND II	109	8	2	1¹	1²	2²	2h	Hughes	3.20
KOW TOW	98	7	6	7²½	6½	4½	3h	Johnson	12.95
LOVITO	104	1	4	3²	2½	3h	4h	Deering	27.90
GREAT HASTE	111	9	7	8hk	5hk	5²	5²½	Saze	64.70
PAYRACK	101	4	3	3½	4½	6½	6²	Hanford	3.20
GIFTED LADY	101	6	9	9	8½	7½	7²	Faust	11.15
FORGLOW	108	5	8	10	10	8½	8½	Knott	127.55
ALWINTOUR	108	10	1	4¹	9²	9²	9½	Fallon	7.30
GRANDPAS BOY	109	3	10	9²	7½	10	10	Wimmer	35.00

Two-dollar mutuels paid—WITAN, $7.10, $4.00, $3.20; HIGH HAND II, $3.80, $2.40; KOW TOW, $4.90.

WITAN worked his way into contention gradually, wore down HIGH HAND II before the latter reached the stretch, and drew out steadily in the last three-sixteenths. HIGH HAND II, hustled to the front, drew clear, was steadied along in advance of his field and despite holding on gamely was unable to keep pace when challenged. KOW TOW dropped back steadily during the first five-sixteenths, worked her way up steadily thereafter, and finished in resolute fashion. LOVITO was prominently placed all the way, tiring slightly under punishment. GREAT HASTE closed considerable ground on the outside. PAYRACK tired after showing early speed.

FIFTH RACE—Five and one-half furlongs. The Dartmouth Handicap. Purse, $2,500 added. For 3-year-olds and upward. Start good from stall gates. Won ridden out; place, driving. Went to post at 4:27. Off at 4:28. Winner, A. G. Vanderbilt's ch. g. (4), by Trojan—Blazing Ember. Trained by H. Stoltz. Value to winner, $1,930; second, $500; third, $250; fourth, $100. Time, 0:23, 0:46 4-5, 1:06.

Horses	Wgt.	Post	St.	¼	½	¾	Str.	Fin.	Jockeys	Straight
DREEL	108	6	2	5h	5½	3hk	1h	Fallon	†$1.90
DOGMATA	104	1	5	6	6	1h	2hk	Knapp	†
BACHELOR DINNER	108	4	1	3½	2½	2hk	3²	Wagner	†
STAR PORTER	122	5	4	1¹	4½	5hk	4hk	Stout	1.90
INDIANTOWN	107	3	3	2hk	4¹	4½	5hk	Schutte	2.30
CAPTAIN ARGO	108	2	6	1h	1½	6	6	Hanford	3.15

†A. G. Vanderbilt entry.

Two-dollar mutuels paid—DREEL, $5.80, $3.90, out; DOGMATA, $3.90, out; BACHELOR DINNER, out.

DREEL, permitted to remain off the pace until near the stretch, came through on the inside at the stretch turn, closed stoutly and outlasted DOGMATA at the end. DOGMATA, restrained early, took the lead in the stretch when benefiting greatly by saving a world of ground and fought it out determinedly to the end. BACHELOR DINNER, with the leaders all the way, lost ground at the stretch turn, but held on stubbornly to the end. STAR PORTER, within striking distance of the pace while racing on the outside, found his impost too great and was unable to improve his position in the drive INDIANTOWN had early speed, weakening in the last five-sixteenths. CAPTAIN ARGO was hustled to the front, showed good speed until reaching the stretch, then tired.

SIXTH RACE—One mile. Purse, $1,000; claiming. For 3-year-olds. Start good from stall gates. Won eased up; place, driving. Went to post at 4:58. Off at 4:59½. Winner, M. Madden's cn. g. (3), by High Cloud—Imagination. Trained by C. H. Miller. Value to winner, $750; second, $150; third, $75; fourth, $25. Time, 0:24, 0:49, 1:14 3-5, 1:41 2-5.

Horses	Wgt.	Post	St.	½	¾	Str.	Fin.	Jockeys	Straight
HIGH IMAGE	106	1	3	1h	1h	1²	1¹	Stout	$16.15
BOUNDING COUNT	108	3	6	5hk	6²	Mexpak	2¹½	Johnson	3.15
GUNWALE	99	4	2	3¹½	3¹½	2hk	2½	Deering	4.15
JACK CHEVIGNY	111	7	5	4¹	5½	4hk	4½	Faust	5.65
HAPPY FLAG	107	6	7	7	4hk	3½	4½	Wholey	6.05
HAPPY HUNTER	114	2	1	2hk	2hk	5½	6²	Schaefer	10.10
BRILLFALON	107	5	4	6½	7	7	7	Wagner	3.20

Two-dollar mutuels paid—HIGH IMAGE, $34.30, $13.70, $6.30; BOUNDING COUNT, $4.70, $3.70; GUNWALE, $3.90.

HIGH IMAGE outrun her field from the start, opened up a long lead and, outclassing her field for speed, and was eased up through the last 70 yards. BOUNDING COUNT, outrun for the first six furlongs, closed stoutly on the outside in the last three-sixteenths. GUNWALE, prominently placed all the way, continued with good energy to the close. JACK CHEVIGNY was unable to reach the leaders. HAPPY FLAG moved up stoutly on the outside approaching the far turn, but was unable to improve her position. HAPPY HUNTER tired after showing early speed.

SEVENTH RACE—One and one-sixteenth miles. Purse, $800; claiming. For 3-year-olds and upward. Start good from stall gates. Won easily; place, driving. Went to post at 5:29. Off at 5:30½. Winner, G. Weston's ch. g. (7), by Mackenzie II—Dance Spirit. Trained by R. W. Mitchell. Value to winner, $600; second, $125; third, $50; fourth, $25. Time, 0:25., 0:49 2-5, 1:15, 1:42.

Horses	Wgt.	Post	St.	½	½	¾	Str.	Fin.	Jockeys	Straight
DANCING MACK	115	4	3	2¹	1¹	1²	1²	Fallon	$4.10
THE POTTER	118	3	4	3hk	2hk	2²	2¹	Laidley	1.85
ZEMBLA	113	2	8	6¹	6½	5²	5²	Trenchard	11.95
EUCLID	113	5	2	1½	3²	3½	4²	Wagner	4.40
HAWK MOTH	108	4	6	5½	4²	4²	5²	Deering	27.25
SANTERING	109	7	7	8	7²	6²	6²	Stafford	7.00
DAISABURO	114	6	5	7½	8	8	7²	Wholey	5.50
PALATINE	113	1	1	4hk	5²	7²	8	Johnson	14.05

Two-dollar mutuels paid—DANCING MACK, $10.20, $3.90, $3.00; THE POTTER, $3.40, $2.70; ZEMBLA, $4.20.

DANCING MACK, prominently placed from the outset and under restraint for the first half-mile, drew away into a good lead after wearing down EUCLID and was never threatened thereafter. THE POTTER, away slowly, moved up on the outside down the back stretch, closed gamely, but was unable to reach the winner. ZEMBLA, slow to begin, closed with a belated rush on the outside through the stretch. EUCLID had good speed for the first half-mile and was unable to keep pace when challenged. HAWK MOTH was unable to reach the leaders. PALATINE faltered badly.

EIGHTH RACE—One and three-sixteenth miles. Purse, $1,000; claiming. For 3-year-olds and upward. Start good from stall gates. Won easily; place, driving. Went to post at 5:56. Off at 5:58½. Winner, Mrs. M. J. White's br. g. (7), by Light Brigade—Irwin. Trained by J. Gorgas. Value to winner, $750; second, $150; third, $75; fourth, $25. Time, 0:24, 0:48 2-5, 1:14 4-5, 1:42 1-5, 2:01 3-5.

Horses	Wgt.	Post	St.	¼	½	¾	Str.	Fin.	Jockeys	Straight
BRASS MONKEY	105	2	6	6	6	4hk	2½	Wagner	$3.20
CARSONO	112	4	2	3¹	3hk	2hk	3½	Hanford	7.85
ADAMITE	113	3	1	1h	1½	1hk	3¹½	Schutte	3.85
TRIOLET	115	5	5	5¹	5½	5hk	4hk	Faust	6.55
FLYING DERE	103	1	3	4²	4²	6	5¹	Phillips	3.00
PRINCE POMPEY	113	6	4	2½	2²	3½	5¹	Wall	4.70

Two-dollar mutuels paid—BRASS MONKEY, $8.40, $4.50, $3.10; CARSONO, $7.10, $3.70; ADAMITE, $3.50.

BRASS MONKEY, as usual slow to begin, began moving up nearing the far turn, took command after passing the furlong pole, and drew out as if much the best. CARSONO, restrained early, closed willingly when called upon. ADAMITE drew away into a good lead, was steadied along under slight restraint, but faltered in the last furlong. TRIOLET made up some ground. FLYING DERE was far back all the way. PRINCE POMPEY, in close attendance of the pace, faltered in the last five-sixteenths.

At the Post . . .

with **Bill Bennings.**

Charles Town Race Track, June 5.

Dear Al:

Of course, it may rain pitchforks for the rest of the meeting, but there is no denying the fact that late spring here in the mountains has been beautiful so far. There has been only one real warm day. The weather has been comfortable whether or not you wear a coat. The Blue Ridge Mountains glisten in the sunlight. Really, I'm beginning to like the place, what with the fact that action on the mutuel department bell was reduced by half today. At the suggestion of Bennings, Inc., the bell didn't ring today until the horses had passed the judge's stand. There was a lot of difference, too. Perhaps I'm prejudiced but the horses seemed to walk to the post like trained seals. There was none of that buck-jump and back-breaking that has marked the parades heretofore. Of course, Charley Ulbig jumped all over the press box when the bell began to ring, but he doesn't have to do any running. I had a letter from Clocker Mike today and he says he's doing good for everybody but himself. That's as it should be.

BILL.

First race—Big Toney ran a bang-up second last out and of that effort appears to have an excellent chance in this field. **Miss Patches** and **Blue Zip** have had outings here and should have something to say about the purse distribution.

Second race—Sun Camp. has worked well and appears to have the edge on this group of juveniles. The inside post position should help. **Lady Windsor** and **Lady Spy** to take care of the others.

Third race—Repeal will have Eddie Smith back in the saddle and should come sailing home at a fair price. **Aella** has plenty of speed, as that last shows, and will be close. Bonnie Dhu for the show.

Fourth race—Aufoin won at Hagerstown and has been assigned top weight. However, he is as fit as hands can make him and I see no reason for mistakes. **Rock Spray,** on a fast track, will be dangerous. **Viva Pete** for the rest.

Fifth race—Gloritone gets 12 pounds from both **Wise Money** and **Toast Master,** and I believe they will finish in that order. **Gloritone** was scratched today to await this contest.

Sixth race—Inscription appears to be a standout here. Tossed off that last at the stretch turn. **Khelaboo** will be ready to take the purse if the first named makes any mistakes. **Furled Flag** to take care of the others.

Seventh race—McDonald H. has been groomed for a killing here. This may be the spot. **Dark Ayr** and **Hosain** for the place and show. **Huppy** would improve in the mud. Pergola didn't run 10 cents' worth the other day.

The Post's Consensus at Rockingham

The following consensus has been compiled by The Post from the selections of the leading handicappers of the turf. The figures show how the selections were rated.

Consensus of Leading Handicappers

First race	Second race	Third race	Fourth race	Fifth race	Sixth race	Seventh race	Eighth race
Bar. Way (27)	Krona (25)	J. Schilling (29)	Spixi (24)	Acautaw (28)	Osie (26)	Zulu Lad (29)	Cappoquin (32)
Flo X (21)	Flower Show (22)	Merovech (19)	Up and Up (21)	Propagandist (20)	Pass (25)	Mild (26)	Befitting (25)
Darling Pat (10)	Cablegram (14)	P. Franks (13)	Boo. Brook (20)	Some Good (17)	Mynah (22)	St. Omer (23)	Trickling (14)

Bennings (Clocker Mike).

Flo X	Krona	J. Schilling	Spixi	Acautaw	Pass	Zulu Lad	Befitting
Sept. Morn	Lit. Miracle	Vee Eight	Boston Brook	Some Good	Osie	Prosecutor	Trickling
Onus	Flower Show	Cablegram	Galon Boy	Protagonist	Ramus	Mild	Cappoquin

Best bet—Spixi.

Louisville Times, Associated Press

Vassal Star	Free Spirit	J. Schilling	Boston Brook	My Boss	Pass	Zulu Lad	Trickling
Spear	Two Peas	Proteus	Spixi	Propagandist	Mynah	Prosecutor	Befitting
Marble Star	Flower Show	Merovech	Barcolle	Acautaw	Osie	Mild	Rose Hazen

Best bet—My Boss.

Racing Selections

Belmont.

(For fast track.)

1—Volomite, Royal Pomp, Stickemup.
2—Blackcock, Rocktor, Red Flash.
3—Grayson entry, Triumphant, Saracen.
4—Legume, Allen Z., Gum.
5—Miney Myerson, Sir Ten, Chance Ray.
6—Golden Way, Crete, War Stripes.

Best bet—Golden Way.

—Louisville Times (*A*).

Detroit.

(For heavy track.)

1—High Dry, Bonshot, Yangtse.
2—Fingal, Panair, Kilmer entry.
3—Levi Cooke, Chicasha, Golden Saint.
4—Oderic, Lamp Black, Moresoris.
5—Barbara A, Beth Bon, Ste. Louise.
6—Garden Message, Sabula, Knight's Hope.
7—Dark Zeni, My Peter, Zevson.
8—Jim Moss, Wise Lee, Captain Logan.
9—Jean Brown, Colonel Hatfield, Raccoon.

Best bet—Oderic.

—Louisville Times (*A*).

Washington Park.

(For fast track.)

1—Enzelic Monk, Sir Gawaine, Brenard.
2—Homer L., Dark Hazard, Well Heeled.
3—Black Strap, No More, Half Day.
4—Freeman, Aunt D., Rickey Roo.
5—Epernay, Blue Lillian, Sage Girl.
6—Whopper, Foggy Night, South Gallant.
7—Sand Wrack, Whipper Cracker, Naval Cadet.
8—Sweeperman, Snobeedo, Water Port.

Best bet—Homer L.

—Louisville Times (*A*).

Latonia.

(For good track.)

1—Footlights, Supernatural, Lady Hazel.
2—Imelda, Hour Lady, Wearzin.
3—Tuccis, Manhattan, Field Day.
4—Just Black, Score, Glamorous.
5—Hazy Autumn, Hasty Hanna, Carnelian.
6—Babeson, Brown Witch, Black Miss.
7—Donnahonna, High Diver, Johnnie Nuchols.
8—Smooth, Morning Fair, Sads.

Best bet—Hazy Autumn.

—Louisville Times (*A*).

Long Branch.

(For fast track.)

1—Meloy, Border Knight, Poop Deck.
2—Hatch entry, Purple Gold, Treasure Shot.
3—Missouri Jim, Kirkland Post, Romola.
4—Worthing, Listaro, Gay Sympathy.
5—Distracting, Smallman entry, Shoeless Joe.
6—Modern Ace, Dewhurst, Swaggerstick.
7—Denclaire, Yellow Metal, Hillsborough.

Best bet—Modern Ace.

—Louisville Times (*A*).

Long Branch Entries.

By the Associated Press.

FIRST RACE—Six furlongs; purse, $700; claiming; for 3-year-olds and upward.
1 Zanswift ..... 107 5 Happy Pinch 99
2 Bay Drop ..... 115 6 Border Knight..112
3 Poop Deck ..... 103 7 Meloy 113
4 Inherit 103

SECOND RACE—Six furlongs; purse, $700; claiming; for 3-year-old and 4-year-old maidens.
1 *Big One ..... 105 7 Masolnville 109
2 *Brandy Snap ..... 95 8 Spare Time 102
3 Treasure Ship ..... 109 9 Back Ground ..100
4 Gormley's First 95 10 Broadway Miss..100
5 Purple Gold ..... 102 11 Hardy Ban 104
6 Oltation 109
†H. C. Hatch entry.

THIRD RACE—Six furlongs; purse, $700; claiming; for 3-year-olds and upward.
1 *Rock Crest ..... 113 7 Edward 111
2 Runn Shower..111 8 Romola 104
3 Royal Vintage..113 9 Uncle Rock 97
4 Rideau ..... 115 10 Missouri Jim ..111
5 Kirkland Post..113 11 Sabana 109
6 Be Cautious ..109

FOURTH RACE—Six furlongs; purse, $700; claiming; for 3-year-olds and upward.
1 Worthing ..... 117 6 Asperge 105
2 Belle Fuller ..... 112 7 *Listaro 117
3 Sandy Fuller..109 8 Dainty Rose 112
4 Vimy Ridge ..... 112 9 Chick Pen 112
5 Gay Sympathy..109
†Parkwood Stable entry.
†E. F. Seagram Stable entry.

FIFTH RACE—Six furlongs; purse, $700; claiming; for 3-year-olds and upward.
Shoeless Joe ..... 105 7 *High Flag 100
2 *Ree ..... 93 8 Shepherd Boy..110
3 Hockberger ..... 100 9 Bud Royal 102
4 *Distracting ..... 100 10 Canter Boy 102
5 Sang Gee ..... 107 11 Feudal Lord ..115
6 Desert Call 110
†J. E. Smallman entry.

SIXTH RACE—One and one-sixteenth miles; purse, $700; claiming; for 4-year-olds and upward.
1 Lead Gold ..... 104 6 *Beau Kilrane. 99
2 Hillsborough..107 7 Modern Ace 108
3 Dewhurst ..... 104 8 Gift Roman 108
4 Our Trouble ..... 110 9 Captive 107
5 Swaggerstick 109

SEVENTH RACE—One and one-sixteenth miles; purse, $700; claiming; for 4-year-olds and upward.
1 *Cupboard ..... 102 6 *Denclaire 103
2 Hillsborough..107 7 Silver Fox 96
3 Dewhurst ..... 104 8 Yellow Metal ..108
4 Happy Warrior..111 9 Fusco 109
5 Troubadonya 108
*Apprentice allowance claimed.
Weather, clear; track, fast.

Washington Park Entries.

By the Associated Press.

FIRST RACE—Five furlongs; purse, $1,000; allowances; for 2-year-olds.
1 Jerry B. ..... 116 6 Crinoline 114
2 Sandy Boy ..... 111 7 Bear Run 117
3 Sir Gawaine ..... 111 8 Hisher Cloud..117
4 Brendard ..... 114 9 Toro Prodrome..114
5 Enzelic Monk..117

SECOND RACE—Six furlongs; purse, $1,000; claiming; for 3-year-olds and upward.
1 Well Heeled ..... 115 8 Mad Eagle 110
2 Blind Luck ..... 113 9 Sadie 113
3 Our Sis ..... 110 10 Calome 115
4 Wee Lukie ..... 105 11 L. B. Wilson..108
5 Ruban's Choice..110 12 Printemps 110
6 Fritter Circle..118 13 Homer L. 118
7 Dark Hazard..105

THIRD RACE—Six furlongs; purse, $1,000; claiming; for 3-year-olds and upward.
1 Ulunlu ..... 115 8 Sherron 115
2 No More ..... 115 9 Black Strap 115
3 Lee Laffoon ..... 103 10 Kosak 115
4 Bar Play ..... 108 11 Mr. Mack 115
5 Kapena ..... 118 12 Mr. President..105
6 Kissie ..... 110 13 Orlotta 113
7 Half Day 115

FOURTH RACE—Six furlongs; purse, $1,000; claiming; for 3-year-olds.
1 Magenta ..... 106 6 Stout Heart 110
2 Rickey Roo ..... 108 7 Propositing 110
3 Monk's Shawl..101 8 Harold Wiley 110
4 *Albert D. ..... 107 9 Freeman 116
5 *Bistrita 108

FIFTH RACE—Six furlongs; purse, $1,000; claiming; for 3-year-olds.
1 Sage Girl ..... 108 5 Sarah Mond 108
2 Blue Lillian ..... 106 6 Single Bazan....108
3 Imprimis ..... 108 7 *Silk Mask 108
4 Epernay 113

SIXTH RACE—Seven furlongs; purse, $1,000; the Grand Ledge; for 3-year-olds.
1 South Gallant..113 5 Skip It 108
2 Foggy Night..110 6 Whopper 113
3 Overthrow ..... 103 7 Born Happy 103
4 Bosopi ..... 110 8 Medler 103

SEVENTH RACE—One mile and 70 yards; purse, $1,000; claiming; for 4-year-olds and upward.
1 *Naval Cadet..107 4 Sand Wrack 116
2 Whip. Cracker..112 5 Lotta Airs 105
3 Keep Out ..... 110 6 Jay Vee 112
EIGHTH RACE—One and one-eighth miles; purse, $1,000; claiming; for 4-year-olds and upward.
1 Sweeperman ..113 5 Prince Charlo..115
2

Klick-Canzoneri Bout Key to Future of Lightweight Division

Fight World Is Waiting Outcome

Notables to See Battle Next Monday Night at Stadium Here.

THE entire lightweight boxing situation hinges upon this Tony Canzoneri-Frankie Klick scrap, which will be fought come Monday night in Clark Griffith's baseball yard. Or, at least, that is the tenor of reports emanating from Promoter Joe Turner's hard-work-the publicity department.

With rumors flying thick and fast as to whether Jimmy McLarnin will fight again or hang up the old gloves, comes the interesting information that he and Pop Foster, not to mention Barney Ross, have signified their intention to be on the scene.

Scouts on Scene.

It is interesting, because there will also be in attendance representatives of the Twentieth Century Club and the Madison Square Corporation. Since both of these firms are eager to stage a match between McLarnin and the winner of the Canzoneri-Klick knitting party, circumstances seem to point to the Irishman's staying in the game.

The fact that there is considerable interest all over the country in the outcome of this bout vindicates its billing as "The Battle of the Century." Not content to take advantage of the various news services, newspapers of New York, Chicago, and even the far West have arranged to send their ace staff correspondents to the fray.

Supporting the main event will be Phil Furr swapping swats with Bobby Bruno, Roger Bernard against Lou Fox, Joe Teems vs. Julie Katz and Lou Raymond opposing Bill McMahon.

D. C. Golf Hopes Practice in Rain

Continued from Page 19.

will leave the tee in company with the great Scot, MacDonald Smith.

Spencer is paired with Bob Campbell, of Jenkintown, Pa., at 1:45 and Walper and Carmen Hill, of Cleveland, are down for 12:10.

Three of the District lads tapered off today in fair-to-middlin' fashion. Houghton and Walper scored 39s, two over par for the treacherous 3,507-yard first nine, and Spencer, who was in the same foursome which also included Ralph Beach, of Suburban, Baltimore, rapped out a 41. Beach also had a 41.

During most of the nine-hole journey it rained dismally, and Houghton, Walper and Beach were brave enough to keep on playing. The boys struggled through the rain, trying to familiarize themselves with the course under abnormal conditions. They hit two and three balls and came in drenched, but happy.

Mackenzie Stays Home.

With five practice rounds to his credit, Mackenzie spent three hours today on the practice tee. He didn't even step on the course, falling in line with dozens of well known golfers who believed that hitting shots off the practice tee is a better workout than playing a round, particularly with the big championship opening tomorrow.

The young man from Congressional who as a kid of 17 won the medal in the National Amateur of 1925 with a beautiful 145, is using a brassie off the tee, and he is cracking the ball straighter and longer, with each shot carrying the proverbial "bite."

The man responsible for the change is Gene Sarazen, it was learned today. Sarazan played a round with Roland the day after he shot his 70 in practice. Roland wasn't doing so well with his drives and Little Caesar Sarazen offered the timely suggestion that Mackenzie discard his driver in place of a brassie.

Houghton's best in three days of practicing is a 74, Spencer's a 75 and Walper's a 75. Their chief complaint—what do you think—the bunkers. Yes, there are plenty of 'em, and the District hopefuls have been in plenty of 'em.

Houghton has been putting well and has had but two three-putts greens. His iron play has been impressive, and his work off the tee fair.

Gene Sarazen is picking Johnny Revolta, the bushy-haired Wisconsin pro, to win the open. Others selected to finish in the order named by the great Sarazen are Henry Picard, Sid Brews, Leo Diegel, Paul Runyan, Harry Cooper, Olin Dutra, Craig Wood, Al Espinosa and Ray Mangrum. And he doesn't even mention Sarazen. Revolta and Picard didn't play like potential champs in a nine-hole workout today. Mr. Revolta was in at least 13 traps and didn't break 40 while Picard, off line a plenty, was content with 41. But Brews, who played with the youngsters, carded an even par 37, and Mr. Sarazen the fourth member, a 38.

Brews, the unassuming pleasant-talking South African pro, seems to be a good man to win. And plenty of money is being put on him. Brews is a slim little fellow, who is a cross between Ross Somerville, Canadian star, and the Prince of Wales. He has perhaps the finest hands in golf and knows how to conquer those furrowed bunkers, if and when he gets in 'em.

Public Links Tourney Set at Indianapolis

New York, June 5 (AP).—The United States Golf Association announced today the fourteenth amateur public links championship will be played this year over the Charles E. Coffe Course, Indianapolis, from July 29 to August 3, inclusive.

District qualifying rounds of 36 holes will be played during the two weeks ending July 19.

The Buck Newsom Family at Home

Post Staff Photo.

Arrivals from St. Louis, where they made their home when Buck Newsom pitched for the Browns, Mrs. Newsom and their small daughter visited the Washington pitcher in his hotel here where he is confined with a broken kneecap.

"Honest, Mister, I'm Only 43," Says Obert, As Reporter Seeks Age of Ancient Jockey

By Walter Haight.

A Staff Correspondent.

CHARLES TOWN, W. Va., June 5.—They say that he was unbuckling the saddle belt of a winner when a stableman whispered in his ear that Troy had fallen to the wooden horse gag; that he was in the jockey's room waiting for his mount in the seventh race when the British pushed Bunker Hill; that he was the pet rider for Henry VII; that he was leading the field when his horse bolted from hearing the whistle of Robert Fulton's first steamboat and that he was thrown one day when his mount stepped in a hole made by a cannon ball during the War of 1812.

I found him in the grandstand at this racetrack the other day. He was hiding inside a bright yellow polo shirt and under a sporty gray cap. At first glance I said to myself, "There's a youngster trying to play jockey," but closer inspection revealed a wrinkled face and I felt confident that, like the Royal Mounted, I was about to get my man.

I sat down beside him.

"You're Willie Obert, the jockey, aren't you?" I asked, as a way of opening conversation.

"Yes, I am; and, honest, mister, only about 43," he came back. It was his old defense. "You're a newspaper fellow, aren't you?"

I confessed.

Age Still Unknown.

Without further ceremony, Jockey Obert went off on a rampage, every word of which was like a rehearsal sales talk aimed to convince the listener that he wasn't half as old as people would have one believe. I reminded him that I had not asked his age. He must have read my mind. I had approached him to settle once and for all the answer to the question, "How old is Willie Obert?" but, from all I learned, I might as well have tried to settle the argument of "How high is up?"

While ancient Willie was thus engaged, I was thinking (if a newspaper man can be found guilty of doing two things at once, or even thinking) of a way to ferret out his real age. I decided to try to gain his confidence by sympathizing with him on his recent suspension.

When he paused for breath, I came in with, "Too bad they set you down for five days, Obert. Looked like that horse, and not you, was to blame."

"I was just trying a little too hard to win, mister," he replied. "But, as I was saying, I'm only 43. They have me mixed up with my brother, Walter Obert. He'd be 56, if he was living."

I realized that I must change my method of attack if I was to get anywhere. So I decided to try another maneuver.

Born in Brooklyn.

"Where were you born?" I asked, hopeful that he might make a slip and say "Boise, Idaho, in 1856."

But he only replied, "In Brooklyn."

Where did he start riding? He told me he used to gallop horses at Sheepshead Bay and Graves End, near his home. Now we were getting back a few years. Did he ever ride in the Derby? Yes, he had the mount on Bronze Wing which was out of the money in 1914. I tried to make him say 1904 but he insisted that it was 1914.

This put him on the defensive again for he talked of riding for Sam Hildreth and William Gerst and with Earl Sande and Jimmy Loftus. I remembered that. What's the largest number of winners he had ridden in one day? Rode five winners several times at Belmont and Saratoga. Suddenly his face lighted, "And one day at Prospect Park, in Baltimore, I rode out the card." Here was a break. That must have been 25 or 30 years ago.

Great Britain His Favorite.

What was his favorite mount? A horse named Great Britain he used to ride for Lieut. Gov. George McHenry, of Canada. When? Willie went into deep thought and then said "1914 or 1915, I believe."

Willie said that they didn't have horses like Great Britain any more. This horse won at 8 furlongs one day and came back the next to score at 2 miles.

I was getting a lot of history but nothing definite on the age question. So I shifted to relatives. If he gave me the name of one I might do a little detective work. But Willie is alone, as far as relations are concerned. I went through the list and I could have kicked myself later for being so cruel. No mother, father, sister, brother, aunt or uncle. He had a cousin—somewhere.

I did find out that Willie likes to ride. He owns a tourist place near Laurel and is doing well. "But I just like to ride them horses. Of course, I can use that money," he said.

Did weight ever bother him? Used to have to hit the road when he was young, but could do 102 pounds now without any trouble. Weight hasn't changed much in last ten years. No, he doesn't have any particular diet—just "eats and rides."

The horses were at the post. I had to go to the press box, but I decided to take one more shot.

I looked him straight in the eye and asked, "How old are you, Obert?"

"Honest, mister, I'm only 43."

Latonia Entries.

By the Associated Press.

FIRST RACE—Six furlongs; purse, $700; the Grandin Road; for 3-year-old fillies.

1	*Belle Bourne	107	8	Footlights	112
2	*Jane Rachel	112	7	*Louise Hobson	107
3	Supernatural	112	8	Softly Come	112
4	*Golden Sister	107	9	Lady Hazel	112
5	*Miss Hill	107			

SECOND RACE—Six furlongs; purse, $700; claiming; for 3-year-olds and upward.

1	Paizette	107	7	Ben Bernie	112
2	*Jane Brush	102	8	*Night Owl	100
3	*On Side	107	9	Dearzin	112
4	Hour Lady	110	10	Potterton	112
5	*Imelda	106	11	Oriental Boot	103
6	*Lynvete	102	12	Miss Wise	100

THIRD RACE—Five furlongs; purse, $700; claiming; for 2-year-olds.

1	*Tuccia	97	8	Field Day	105
2	Joaney B.	102	9	*Leeoran	100
3	*Close In	97	10	Prince Danny	108
4	Manhatian	105	11	Dora May	104
5	Black Thorn	105	12	Broadway Lad	105
6	Cohort Lass	97	13	Eccentric	105
7	Miss Sunset	102			

FOURTH RACE—Six furlongs; purse, $700; claiming; for 3-year-olds and upward.

1	*Just Buck	107	7	*Glamorous	103
2	White Top	107	8	Pawn Ticket	105
3	Ancient King	105	9	Pun	105
4	Grenadine	100	10	*Daviota	102
5	Black Babble	112	11	*Prin. Ivory	102
6	Lady of Grace	107	12	Score	112

FIFTH RACE—Six furlongs; purse, $700; the Beverly Hills; for 3-year-old fillies.

1	Carnelian	112	5	Brief Case	112
2	Blanche O.	112	6	Hasty Hanna	112
3	Flishtlette	112	7	*Queen Clarice	107
4	Hazy Autumn	112	8	Green	112

SIXTH RACE—Six furlongs; purse, $700; claiming; for 4-year-olds and upward.

1	Babeson	110	6	Captain Henry	108
2	*Gallic	105	7	Sun Boy	108
3	Lady Pal	105	8	*Black Miss	103
4	*Brown Witch	103	9	*Yank Waters	103
5	Os. Princess	105	10	Our Sammy	108

SEVENTH RACE—One mile and 70 yards; purse, $700; claiming; for 3-year-olds and upward.

1	High Diver	113	5	Charlie Jr.	109
2	*John Nuchols	104	6	Donnahona	104
3	Ben Machree	108	7	*Iceberg	98
4	*South Bend	103			

EIGHTH RACE—One and one-sixteenth miles; purse, $700; claiming; for 3-year-olds and upward.

1	Oh Dave	112	8	King Cicero	112
2	*Lucky Amelia	105	9	All Tot	107
3	*Annuity	102	10	Gnomnle	112
4	*Exotude	98	11	Sada	112
5	Polly Rita	100	12	Morning Fair	112
6	The Whiz	112	13	Jumpoff	112
7	*Smooth	110			

*Apprentice allowance claimed.

Let's Go Fishing . . .

By M. W. Meier.

WITH weather like yesterday, anglers can just about go anywhere and be certain of catching fish—skill and equipment being right. Most every point on the bay is now sending in reports of decent catches, croakers predominating.

From Wachapreague and Ocean City are coming almost unbelievable reports of channel bass, bluefish, king, weaks, porgie and sea bass catches. These are portions of the huge schools which have amazed anglers down at Oregon Inlet the past several months.

W. H. G. Mears, of Wachapreague, just sent us a message, advising of 51 channel bass caught there, with one boat showing up with 12, the largest of which weighed an even 50 pounds. The weaks are still plentiful, running from 3 to 7 pounds. Good-sized croakers are there in abundance, ditto kings, although these are averaging little more than a pound.

Large Catches Reported.

Ocean City reports forbid quotation—too many parties are catching channel bass, blues, porgies and sea bass to permit space. It would seem that every boat is bringing in huge strings of just about everything that swims and is catchable—they are even reporting whales just off the port.

Channel bass and blues are especially numerous now at Ocean City. The bass seem to average around 40 pounds and the blues from 5 to 10.

Excellent reports of croaker catches are now coming in from most of the popular spots around the bay.

D. Norris, A. Blackburn and a friend spent a couple of hours yesterday, off shore from Benedict, and easily landed 28 hardheads. The fish were only fair sized, however.

From Piney Point, we had a note from Thomas Waddy, of Alexandria, telling us of a good catch of croakers made by himself, Henry Egloff, of the Walter Reed Home, and H. T. Talbert. They went out with "Captain Charlie," whoever he may be, and report they brought in a good-sized string of fish. Mr. Waddy states that he believes this will be an amazing year for bay anglers.

Channel Bass or Drum.

We've published several reports of channel bass being caught on Southwest Middles. Those reports have drawn a number of calls from anglers who contend that red drum never get up into the bay that far.

Not having seen the fish, we can not say. We do know, however, that huge channel bass are now being reported from a number of lower bay fishing centers. Some of these fish are reported to be running from 40 to 75 pounds, with commercial fishermen catching plenty.

Channel bass have a black spot at the end of their bodies, where the tail branches off. They are longer and more racier built than the black drum. The channel bass is a delicious food fish when properly prepared. The black drum, on the other hand, is a coarse, poorly flavored fish.

We'll be glad to hear from anglers who know both species and who can authoritatively say how far the true channel bass ranges in Chesapeake Bay.

Alexandrians Map Title Series

Celtics, Eagles and Brady Nines in Fight for City Laurels.

By a Special Correspondent.

ALEXANDRIA, Va., June 5.—Plans for an elimination series to determine the sandlot championship of the city have been formulated by Cal Rawlett, manager of Brady's Store nine, which will be one of the contenders. Brady's will meet the Alexandria Eagles, with the winner tackling St. Mary's Celtics. The games will be played at Baggett's field.

Russ Kidwell, Celtics manager, is anxious to communicate with Jimmy Blackwell. He can be reached at Alexandria 247. Sunday the Celts play at Frederick, Md.

Manager Bill Langford will pick the American Legion team Saturday morning at a drill called for 10 o'clock.

Hawes' triple with the bases filled in the sixth inning gave the Fort Hunt CCC tossers a 7-to-3 win over Fort Washington yesterday. It was Fort Hunt's eleventh straight.

City diamonds are available to teams for the rest of the season and can be obtained by communicating with Fire Chief James Duncan at Alexandria 512.

Al Wilson, a half back, has been selected as the outstanding athlete of the year at Episcopal High School. Frank Carter was voted the most valuable member of the baseball team.

Billy Gallagher, former grid star at Alexandria High School, was included in a group receiving awards for baseball at Augusta Military Academy. He also played basket ball and will graduate next week.

Officials of the Alexandria Light Infantry have booked their second boxing show for June 21 at the Armory. Nine matches will be fought with fighters from Quantico and the Washington Transient Bureau team meeting the Infantrymen.

Members of the Marine Reserves ring team will meet tonight at the home of Dr. Delaney to discuss plans for the season.

Basebabll Berated For Banning Pitts

Continued from Page 19.

courage decide the issue.

Our social code, still barbarous and antiquated, prescribes punishment without correction for our miscreants, themselves products of the social system. Occasionally there appears out of the gloom a man with a torch of the type of Warden Lawes. Sing Sing's sport does more for the gray men and their future than the bars and walls and the waiting machine guns. Men who have learned to play are no longer as dangerous men as they were before. The Lawes system took a convicted thief and gun-toter, 19 years old, and made a star all-around athlete out of him. He was the triple-threat of the football team, a basket ball player, a good track man and a star baseball player.

And now that his time is up and the debt is paid a representative of the social code and system that made the man what he was, that shut him away more out of fear than for the good of his soul, is unwilling to give a chance to the same man who apparently has won out over every handicap imposed upon him, refuses to let the Albany Baseball Club employ him as a paid performer because "* * * it would be against the best interest of baseball * * *"

Evers Offers Job.

The man who offered Pitts his chance was John J. Evers, the Johnny Evers, of the famous Tinkers-to-Evans-to-Chance double-play combination, now manager of the minor league Albany ball club.

The man who denied the chance is Judge W. G. Bramham, of Durham, N. C., president of the National Association of Professional Baseball Leagues, a minor league organization. When the two men come up for the final judgment I would rather be wearing the worn spiked shoes of leathery, weather-beaten Johnny Evers than the plug hat and black cotton gloves of Judge Bramham. The judge kissed it off on the public, saying he believed the public would resent such a man as Pitts in organized baseball. Since when has the public asked more than what a man is? If Pitts is an honest ball player and a good performer nobody but the weaklings and the cowards and the so-called professional reformers will ever care what he has been.

Why does society fail all around the clock? It failed when young Pitts first stuck the rod in his pocket and went forth into the night to rob. It failed again when they shut him away from normality. The State provides no games or equipment for the convicts. These are the gifts of private individuals—football stuff from Mara, baseball equipment from the New York clubs, boxing equipment from the New York Golden Gloves tourneys. And society in its representative failed again when the product of its system came out, ready and prepared for a life within the social system. He's been a criminal.

Don't Let Him Be Decent.

Don't let him play ball. Don't let him make good. Taboo! Taboo! Savages, all the coppers as well as the caged . . . Burn the sporting equipment in Sing Sing, dig up the diamond and the gridiron, chain the convicts to their bars. Or is the minor league president just one false voice? I am impatient to see.

Copyright, 1935, the Chicago Tribune-New York News Syndicate, Inc.

Detroit Results.

By the Associated Press.

FIRST—Five furlongs; purse, $800; claiming; for 2-year-old maidens.

San Rafael, 115 (G. Burns)	3.40	2.80	2.20
Sakuntala, 112 (Weir)		11.20	4.40
Perfect One, 118 (H. Dabson)			2.00

Scotty Chink, Maude G., Mad Bud, Handsome John, Wardell Ormont and Governor Bill also ran. Time, 1:03 4-5.

SECOND—Six furlongs; purse, $800; for 3-year-olds and upward.

Aunt Flor, 111 (Mattioli)	4.60	3.00	2.20
Rizia, 105 (Thornton)		5.40	3.00
Ladino, 116 (G. Smith)			2.40

Cloido, Traggat, La Bruyere, Corida and Proud Princess also ran. Time, 1:14 3-5.

THIRD—Six furlongs; the Ann Arbor Purse; purse, $800; 3-year-olds and upward.

Renaissance, 113 (G. Smith)	6.20	4.40	3.00
Broadstep, 105 (H. Dabson)		5.20	3.00
Porter Call, 101 (Montgomery)			6.60

Sassenach, Luna Mica, Hermanita, Martino and Hymarque also ran. Time, 1:15⅘.

FOURTH—Six furlongs; the Irish Hills Handicap; purse, $800; 3-year-olds and upward.

Wild Pig'n, 102 (Maschek)	23.60	11.40	5.80
Slapped, 110 (Summers)		11.80	7.60
Gold Step, 105 (Craig)			4.60

Klevra, Little Dinah, Crackle, †Beverly Hills, Jestine, †Sir Ridgway and Candescent also ran. Time, 1:14⅘.

†Rancho San Luis Rey and Clark Gable entry.

FIFTH—Six furlongs; the Selfridge Field Handicap; purse, $1,500; 3-year-olds and upward.

Paradisical, 102 (Manifold)	12.00	6.00	3.40
Our Mac, 102 (Stevenson)		6.80	4.00
Frisky Matron, 114 (Summers)			3.80

Transmutable and Rock X. also ran. Time, 1:13⅘.

SIXTH—One mile; the Port Huron Purse; purse, $800; 3-year-olds and upward.

Hammel, 113 (Stevenson)	16.60	5.00	2.80
Vanita, 100 (Ritz)		4.00	2.40
Plucky Baby, 103 (Maschek)			2.20

Chips, Here On and Peggys Peggy also ran. Time, 1:45⅘.

SEVENTH—One mile and a sixteenth; the Mackinac Purse; purse, $800; 3-year-olds and upward.

Borsodi, 106 (Calvert)	8.40	4.60	2.20
Busy Spain, 107 (Stevenson)		4.20	2.60
Winslow, 110 (G. Burns)			2.80

Senator Mike, Center Lane, Drastic Delight and Beau Bon also ran. Time, 1:50⅘.

EIGHTH—One and one-eighth miles; purse, $800; claiming; for 4-year-olds and upward.

War Plane, 114 (Calvert)	5.60	3.40	2.40
Sir Dean, 114 (Horvath)		8.40	4.40
Double Dare, 109 (F. C. Smith)			2.60

Blind Hills, Scimitar, Royal Durbar and Standout also ran. Time, 1:58.

Central High School Wins.

Central High School's Baseball team completed its season yesterday by trouncing the Fort Belvoir nine, 16 to 3, with Lefty Rowles twirling four hit ball. Lefty Chumbris with five hits stole the batting honors while Smith, of the Centralites, connected for a homer.

Ask for

"50 GRAND" BOURBON..*a blend*

MILD AND MELLOW

"Tastes Better—Costs Less"

J. L. Rappaport & Wm. Solomon, *Agents*

624 Pa. Ave. N.W. Phone: Di. 4687

Small Crowd Watches Cubs Win 3d in Row

Chicago, June 5 (AP).—With homers by Chuck Klein and Ken O'Dea accounting for the three-run victory margin, the Cubs again defeated Cincinnati, 5 to 2, today for their third straight vivtory before only 1,229 fans.

Cin'nati	AB	H	O	A	Chicago	AB	H	O	A
Myers,ss	4	0	1	3	Galan,lf	3	1	0	0
Riggs,3b	4	1	3	1	Herman,2b	4	1	3	6
Byrd,cf	4	1	3	0	Hack,3b	3	0	1	5
G'dman,rf	4	1	1	0	O'Dea,c	4	2	7	0
S'livan,1b	3	0	11	0	Klein,rf	2	1	1	0
*Lombardi	1	0	0	0	C'retta,1b	4	0	11	2
K'ouris,2b	4	1	1	3	Cuyler,cf	4	0	1	0
Erickson,c	3	1	2	2	Jurges,ss	2	0	2	1
C'rosky,lf	3	1	2	0	French,p	2	0	1	1
Schott,p	3	1	0	0					
Totals	34	8	24	9	Totals	28	5	27	15

*Batted for Sullivan in ninth.

Cincinnati	0	0	0	0	0	0	0	0	2	—2
Chicago	0	0	1	0	1	2	0	1	x	—5

Runs—Riggs, Goodman, Galan, O'Dea (2), Klein, Jurges. Runs batted in—Goodman, Kampouris, Herman, Hack, O'Dea, Klein (2). Two-base hits—Kampouris, Comorosky, O'Dea. Three-base hit—Erickson. Home runs—O'Dea, Klein. Sacrifice—French. Double play—Herman to Jurges. Left on bases—Cincinnati, 5; Chicago, 5. First base on balls—Off Schott, 3. Struck out—By Schott, 1; by French, 1. Wild pitch—Schott. Passed ball—Erickson. Umpires—Sears, Reardon and Stewart. Time of game—One hour 39 minutes.

Old Timers Abandon Barnstorming Tour

Special Dispatch to The Post.

Hagerstown, Md., June 5.—The Old Timers, a baseball team made up of major league veterans of a decade or more ago, which had been playing amateur teams throughout the Cumberland Valley, has disbanded, according to notice received here today. The Old Timers were to play the Chevvies, of the Washington County League, last night, but sent notice that the tour was ended.

Entrants Take Last Practice For Open

Rain Wets Oakmont on Eve of Tourney.

Continued from Page 19.

was one shot over par; Henry Picard and Johnny Revolta. Their foursome attracted the day's largest gallery.

Bobby Cruickshank, Richmond's wee Scot who led last year's open at Merion for two rounds, carded a satisfactory 73 and displayed a putting touch and indicated he will be near the top when the serious firing opens. Cruicky seemed to have lost the hooked tee shots that bothered him during the match with the Japanese at Kenwood last Sunday.

Al Houghton, Washington ace, journeyed around the course with Leo Walper, Ralph Beach and Cliff Spencer, other Middle Atlantic instructors, but all contented themselves with easy workouts in which scoring was secondary to relaxation. Houghton was considerably annoyed by the lightning-fast greens and welcomed the afternoon's rain, which indicated somewhat slower carpets tomorrow.

Many of the chief contenders either confined their efforts to the practice tee and putting greens or played less than eighteen holes. Roland Mackenzie, of Congressional, and Chandler Harper, of Portsmouth, Va., were in this group.

No late shifts in the betting odds were reported, Sarazen remaining on top at 6 to 1, with Dutra, Craig Wood, Picard and Revolta at 8 to 1, Brews at 10 to 1, Paul Runyan at 12 to 1 and Macfarlane and Cooper at 15 to 1. Cruickshank was in a large group at 20 to 1.

Duke Pitcher Signed By Cubs, Farmed Out

Chicago, June 5 (AP).—Kenneth Weafer, a big 6-footer, who pitched and won 14 straight games for Duke University in the past two seasons, was signed by the Chicago Cubs today and sent immediately to Toledo, of the American Association, for seasoning. Weafer was sent on option, subject to immediate recall.

"He looks very good," said Manager Charlie Grim, of the Cubs. "We are sending him to Toledo because we may want him back any minute."

Dizzy Dean, Ired, Says Giants'll Win

Continued from Page 19.

among the players, and reiterated his desire to be traded to some other National League Club. He suggested the Chicago Cubs. All this drew a big laugh from Frisch.

Claims He Will Retire.

"I know I'm on the spot, every time I pitch, but I'll show them I can take it," continued Dean. "I'll win 20 games this year, in spite of the way I've started, if they give me the right kind of support. I'll quit when I get what I want out of baseball. I said I would retire after 1936, and I still mean that."

Just to help soothe the already well-ruffled feelings of his teammates, Dean wound up by predicting the pennant race would simply be a "freeze" for the New York Giants.

"They have better pitching and better reserves than our club," said Dizzy. "The Giants ought to win by at least seven games."

Cardinal camp followers expect a crisis in Dean's relations with the Cardinals unless some way is found to end the existing internal dissension, stirred up by the talkative right-hander. So far as could be learned tonight, Frisch has not yet recommended any specific disciplinary action to the front office. The situation probably will hang fire until Dean's next turn in the box, and may hinge upon the outcome of that test of Dizzy's ability to "take it" and stage a comeback.

Get quick results from alert, responsive readers in the morning Post classified ads—National 4200.

How important is shape to your cigar smoking?

EVERY man has his own ideas about the shape and size of his cigar. It's the finishing touch to his real enjoyment.

For him El Producto has just the shape—from slender, streamline type to full-bodied perfecto—all with the same mild yet sparkling character that distinguishes El Producto as the last word in cigar quality.

All made, too, to burn evenly and stay lit, no matter how slowly you smoke—the last word in Quality workmanship.

It takes El Producto's outstanding character—magnificent workmanship—and individualized shapes—to give every smoker his full quota of real enjoyment. Ask for El Producto—and learn why Quality begins at ten cents.

*Made by G. H. P. Cigar Co., Inc., Phila.

EL PRODUCTO *for real enjoyment*

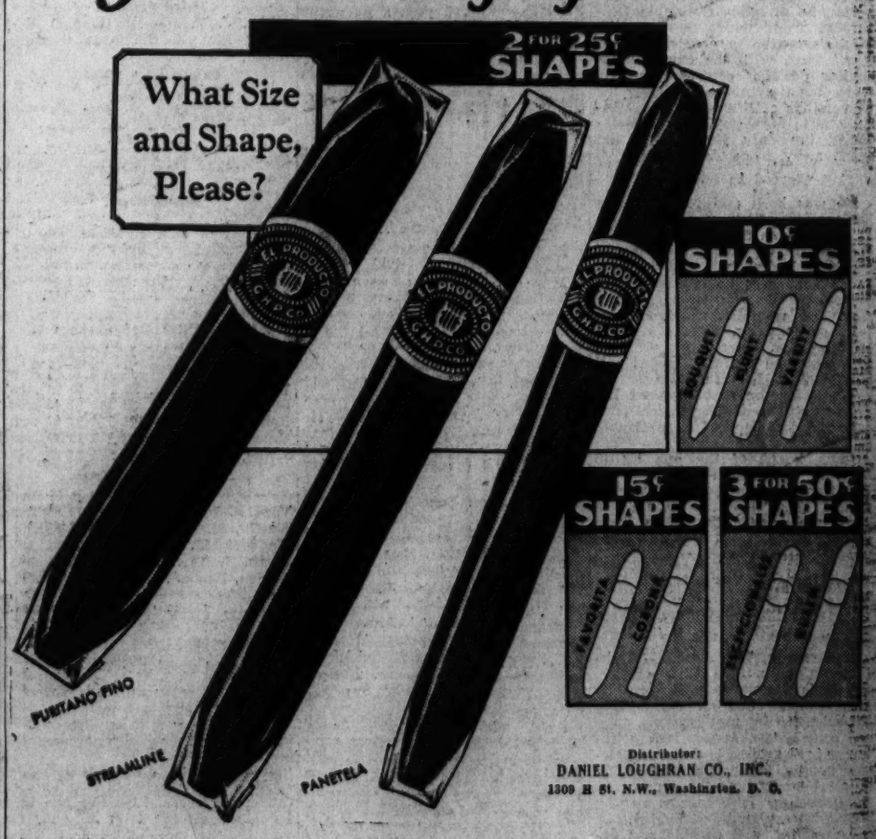

Distributor:
DANIEL LOUGHRAN CO., INC.,
1309 E St. N.W., Washington, D. C.

Bayh, New School Sports Chief, Plans Systematic Athletics

Youths to Get Early Start By Method

Intramural, Inter-High Games Are Also Part of Program.

By John R. Vosburgh.

THERE is nothing of the dictator about Birch E. Bayh, new head of the department of physical education and health of Washington's public schools. Giving a press conference less than 15 hours after his arrival from Terre Haute, Ind., the brisk, smiling 40-year-old Middle Westerner readily asserted that he has "no intention of dictating what methods should or should not be set up" in the local school system.

Laughingly explaining that he felt "as embarrassed as a country boy who has just come to the big city," Bayh, who says his name is pronounced "by," pointed out that he "would be foolish" to uproot policies of health, physical education and athletics which have proven their worth here.

On the other hand, it is Bayh's plan to introduce such advantages along the line of health and physical education as Washington does not now have. His proposals, he said, must be attuned to the situation and any phases of a new program which are to be inaugurated can not be done until he has "diagnosed" the system. Bayh will visit the various schools this week, getting the various viewpoints of the coaches, teachers and principals.

No "Deemphasis."

The new official said "deemphasis" of high school athletics is no part of his program. His "philosophy of scholastic athletics," as he calls it merely embodies systematic athletic development of students from an early schooling stage. His program, he says, is similar to a pyramid, the base of which consists of instructing students of about 6, 7, 8 and 9 years old in the fundamentals of the various sports, in other words, instilling in them the proper form and skills for the sports.

The middle of the pyramid consists of an intra-mural program which will serve as a laboratory for the utilization of the skill the boys and girls have learned. The technique of team play, good sportsmanship and competition within the bounds of the school will be specialized in this stage.

Praises Interhigh Play.

Then, as the peak of his program, the interhigh school athletic program will stand, as Bayh describes it, "the integral part of our program," the "flower of the physical education set-up, furnishing morale and providing recreational, educational and entertainment values—a motivating influence for the preliminary stages."

Interhigh athletics, he said, may be either good or bad, depending on the leadership given them. Bayh described students who should be participating in intramural sports as the "forgotten children" of the schools.

"Sometimes," he said, "the varsity program is thought about to the exclusion of other parts of the physical education program. What we need is not less varsity athletics, however," he said, "don't misunderstand me on that, but more emphasis on giving athletics to the boys and girls who now don't get them."

Common Eligibility.

Bayh expressed himself in favor of a common eligibility standard for high school athletes though not such as to do away entirely with the individual policies of the various schools. There is no common eligibility standard now. Much of Bayh's "philosophy of scholastic athletics" is identical with that suggested by Mrs. Henry Grattan Doyle, of the Board of Education, as published in The Post several months ago.

Attired in a dark-blue, double-breasted suit, blue shirt and blue tie, the new "czar" of Washington's high school sports looked as finely groomed sartorially as a New York broker. The only time he has spent in New York, however, was the period he attended Columbia University, from which he holds a master's degree in physical education. That, with the exception of similar periods spent in graduate work at a gymnastic school, the universities of Illinois and Wisconsin, and in the Army, represent virtually the only years Bayh has spent away from Terre Haute.

Starred in Indiana.

He was born and raised in the Indiana city, attending college there at the Indiana State Teachers College, where he was a letterman in baseball, basket ball and football. In 1917 he was in the Army for several months but did not go overseas. He was discharged as captain of industry. From 1918 to 1924 he was director of athletics and coach of baseball, basket ball and track at Indiana State Teachers and for the past 13 years has been in charge of the physical education department of Terre Haute schools.

Bayh heard of the opening in Washington through Columbia authorities, took the examination and turned in a paper which made a show of the rest of the field of some 80 candidates.

Amplifiers Installed For Hagerstown Polo

Special Dispatch to The Post.

Hagerstown, Md., June 5.—Washington County Polo Club officials are trying to make people of this section more polo-minded. From experiences in past seasons, they are convinced that any lack of interest in the game is due to spectators not understanding the play. So at all home games this summer a loud speaker will broadcast play by play with explanations. Tidd Byron, Mercersburg, will preside and explain the games.

Allegany Schedules 10 Football Games

Relations With LaSalle Not to Be Resumed.

Special Dispatch to The Post.

Cumberland, Md., June 5.—For the second straight year there will be no football game in Cumberland between LaSalle Institute and Allegany High School on Thanksgiving Day, according to the 1935 schedule of the Blue and White released yesterday.

As in 1934, Allegany will have Penn Avenue High School as its opponent for the game next fall, instead of the Blue and Gold, which had played A. H. S. for six consecutive years prior to 1934.

Allegany and LaSalle severed football relations last fall over the eligibility of a player on the latter team, and although both schools have exchanged communications since the date of the split they have been unable to reach an agreement.

Ten games appear on the A. H. S. schedule. Three will be played on Friday night, six on Saturday afternoon and one on Thanksgiving Day. The schedule follows:

Saturday, September 21, West Virginia School for Deaf of Romney, here; Saturday, September 28, open; October 4, Keyser High, here, Friday, October 11, Ferndale High School, at Johnstown Pa.; Saturday, October 19, Hagerstown High, away; Saturday, October 26, Winchester, Va., High, here; Saturday, November 3, Waynesboro, Pa., High, here; Friday, November 8, Bedford, Pa., High, here; Saturday, November 16, Martinsburg, W. Va., High, away; Saturday, November 23, Ridgeley, W. Va., High, here, and Thursday, November 28, Penn Avenue High, here.

Giants Split With Phils After Losing First, 4-3

Philadelphia, June 5 (AP).—The Giants had just one bad inning in 18 today but that was enough to give the Phillies a 4-to-3 victory in the first game of a double-header and an even break for the day. The league leaders rallied behind Carl Hubbell to win the second encounter, 7 to 4.

Starting with bright prospects as Travis Jackson, injured team captain, returned to third base, Mel Ott shifted back to right field and Dick Bartell took his place at shortstop, the Giants ran into difficulties in the first inning of the opening encounter. Big Freddy Fitzsimmons was ineffective and the Phils scored enough runs right off the bat to give them the decision despite Leon Chagnon's brilliant relief pitching.

First Game.

New York.	AB	H	O	A	Phillies	AB	H	O	A
Joe M're.lf	5	2	2	0	Allen.cf	4	1	4	0
Koenig.2b	4	2	2	0	Watkins.lf	4	1	4	0
Terry.1b	4	0	7	1	John M'e.rf	3	0	0	0
Ott.rf	3	0	1	0	Camilli.1b	4	1	11	0
Leiber.cf	4	2	5	0	Haslin.ss	4	0	2	2
Jackson.3b	4	1	1	3	Chiozza.2b	3	2	1	8
Bartell.ss	4	1	0	2	Todd.c	3	1	5	0
Mancuso.c	3	1	5	0	Vergez.3b	3	1	0	0
*Myatt	1	0	0	0	Jorgens.p	3	0	0	2
Fitz'ns.p	0	0	0	0	Johnson.p	0	0	0	0
Chagnon.p	3	0	1	1					
†Wel'traub	1	0	0	0	Totals	31	7	27	12
Totals	36	9	24	9					

New York	0	0	0	1	0	0	0	2	0	—3
Philadelphia	4	0	0	0	0	0	0	0	x	—4

Runs—Joe Moore, Koenig, Leiber, Watkins, John Moore, Camilli, Chiozza. Error—Mancuso. Runs batted in—Camilli (3), Leiber (3). Two base hits—Allen, Vergez, Mancuso, Koenig. Home runs—Camilli, Leiber. Stolen base—Chiozza. Left on bases—New York, 7; Philadelphia, 4. First base on balls—Off Fitzsimmons, 1; off Jorgens, 1. Struck out—By Jorgens, 2; by Johnson, 2; by Chagnon, 4. Hits—Off Jorgens, 8 in 7 1-3 innings (none out in eighth); off Johnson, 1 in 1 2-3 innings; off Fitzsimmons, 4 in 2-3 inning (two out in first); off Chagnon, 3 in 7 1-3 innings. Wild pitch—Chagnon. Winning pitcher—Jorgens. Losing pitcher—Fitzsimmons. Umpires—Pfirman, Moran and Quigley. Time of game—One hour 56 minutes.

Second Game.

New York.	AB	H	O	A	Phillies.	AB	H	O	A
J.Moore.lf.	5	4	1	0	Allen.cf	5	0	4	1
Jackson.3b	4	0	1	1	Watkins.lf.	5	0	2	1
Terry.1b	5	1	12	1	J.Moore.rf.	4	1	1	0
Ott.rf	5	2	0	0	Camilli.1b.	4	1	6	0
Leiber.cf.	5	3	1	0	Haslin.ss	4	2	6	4
Koenig.2b.	5	2	1	2	Chiozza.2b.	4	1	2	4
Bartell.ss	3	1	0	2	Wilson.c	3	1	4	0
Mancuso.c.	3	1	10	1	Vergez.3b	4	2	2	0
Hubbell.p.	4	1	1	0	Walters.p	2	1	0	2
					Pezzullo.p	1	1	0	1
Totals.	39	15	27	7	E.Moore.p.	1	1	0	1
					*Todd	1	0	0	0
					Totals.	37	10	27	13

†Batted for E. Moore in ninth.

New York	0	2	0	0	3	2	0	0	0	—7
Philadelphia	0	2	1	0	0	1	0	0	0	—4

Runs—J. Moore, Jackson, Terry, Ott, Lieber, Koenig, Bartell, John Moore, Chiozza, Wilson, Vergez. Errors—Chiozza, Jackson (2). Runs batted in—Bartell (2), Ott (3), Hubbell, Joe Moore, Haslin, E. Moore. Stolen base—Chiozza. Two-base hits—Koenig, Bartell, Joe Moore, Terry, John Moore, Wilson. Three-base hits—Ott, Vergez. Double plays—Chiozza to Haslin to Camilli, Haslin to Chiozza to Camilli, Terry (unassisted). Left on bases—New York, 8; Philadelphia, 7. First base on balls—Off Hubbell, 1; off Walters, 2; off Pezzullo, 1. Struck out—By Hubbell, 7; by E. Moore, 1. Hits—Off Walters, 8 in 5 innings (none out in sixth); off Pezzullo, 2 in 2-3 inning; off E. Moore, 5 in 3 1-3 innings. Losing pitcher—Walters. Umpires—Moran, Pfirman and Quigley. Time of game—One hour 59 minutes.

Doubleheader Halved By Boston, Brooklyn

Boston, June 5 (AP).—Some fine pitching by Van Lingle Mungo and Fred Frankhouse, plus a powerful Boston attack upon George Earnshaw and Johnny Babich enabled the Dodgers and the Brave to divide a double-header today.

First Game.

Brooklyn.	AB	H	O	A	Boston.	AB	H	O	A
Boyle.rf	5	1	2	0	Urb'ski.ss	3	0	1	1
Stripp.3b	5	2	1	3	B.J'dan.1b	4	2	11	0
Frey.ss	5	1	1	4	Lee.lf	3	0	0	0
K'necke.cf	5	2	2	0	Berger.cf	4	0	3	0
Leslie.1b	5	1	8	0	R.Moore.rf	4	1	6	0
C'nello.2b	3	1	7	4	Whitney.3b	3	0	1	0
Taylor.lf	3	2	2	0	Mallon.2b	3	1	1	2
Lopez.c	1	0	0	0	Hogan.c	2	1	4	0
Phelps.c	3	0	4	1	Spohrer.c	0	0	0	1
Mungo.p	4	1	0	1	Brandt.p	2	0	0	3
Totals.	39	11	27	13	*Mowry	1	0	0	0
					Betts.p	0	0	0	0
					Totals.	29	5	27	7

*Batted for Brandt in eighth.

Brooklyn	0	0	0	1	0	0	0	2	0	—3
Boston	0	0	0	0	0	0	0	0	0	—0

Runs—Koenecke, Cuccinello, Taylor. Error—Urbanski. Runs batted in—Taylor, Mungo. Two-base hits—Taylor, Stripp. Three-base hits—Koenecke, Taylor. Double plays—Stripp to Cuccinello to Leslie, Frey to Cuccinello to Leslie. Left on bases—Brooklyn, 11; Boston, 5. First base on balls—Off Mungo, 3; off Brandt, 2. Struck out—By Mungo, 4; by Brandt, 3. Hits—Off Brandt, 10 in 8 innings; off Betts, 1 in 1 inning. Wild pitch—Mungo. Losing pitcher—Brandt. Umpires—Klem, Magerkurth and Barr. Time of game—One hour 46 minutes.

Second Game.

Brooklyn.	AB	H	O	A	Boston.	AB	H	O	A
Boyle.rf	4	0	1	1	Ur'nski.ss	4	1	3	0
Stripp.3b	4	0	0	1	B.J'dan.1b	5	2	10	1
Frey.ss	3	1	2	3	Lee.lf	5	2	2	0
K'necke.cf	4	1	2	0	Berger.cf	5	3	4	0
Leslie.1b	4	0	9	2	R.Moore.rf	4	3	1	0
Bucher.2b	3	0	3	4	Whitney.3b	4	1	0	1
Taylor.lf	4	1	1	0	Mallon.2b	4	1	3	4
Phelps.c	4	3	5	0	Spohrer.c	3	1	5	0
E'nshaw.p	1	0	0	0	Fr'house.p	3	1	1	4
*Reis	1	0	0	0	Totals.	37	15	27	10
Babich.p	0	0	0	0					
†Bord'ay	1	1	0	0					
Vance.p	0	0	1	1					
‡J.Jordan	1	0	0	0					
Totals.	34	7	24	12					

*Batted for Earnshaw in fifth.
†Batted for Babich in eighth.
‡Batted for Vance in ninth.

Brooklyn	0	1	0	0	0	0	0	1	0	—2
Boston	2	0	2	1	0	0	5	0	x	—10

Runs—Koenecke, Bordagaray, Urbanski, B. Jordan (2), Lee (2), Berger, R. Moore, Whitney, Mallon (2). Error—Phelps. Runs batted in—Phelps, Frey, Berger (3), R. Moore (2), Urbanski, Whitney (2), Spohrer. Two-base hits—Whitney, Lee. Three-base hit—B. Jordan. Home run—Berger. Sacrifice—Spohrer. Double play—Frey to Bucher to Leslie. Left on bases—Brooklyn, 7; Boston, 6. First base on balls—Off Earnshaw, 2; off Frankhouse, 2. Struck out—By Babich, 1; by Frankhouse, 5; by Earnshaw, 1. Hits—Off Earnshaw, 7 in 4 innings; off Babich, 8 in 3 innings; off Vance, 0 in 1 inning. Losing pitcher—Earnshaw. Umpires—Magerkurth, Barr and Klem. Time of game—One hour 41 minutes.

Miss Brawner Beats Titlist In Md. Golf

Miss Dettweiler, Defending State Crown, Falls in 1st Round.

Special Dispatch to The Post.

BALTIMORE, June 5.—Maryland is going to have a new women's golf champion before the current week is over. This was assured today at Rolling Road when Helen Dettweiler, of Congressional, the defending champion in the annual State title competition, was defeated in the first round of match play. Elizabeth Brawner, a fellow townswoman from Columbia, accomplished the downfall of the champion, winning by 3 and 2.

Four Washington women and a similar number of Baltimoreans survived the initial matches. However, only one of the District linkswomen occupies a place in the upper half of the draw. She is Mrs. Betty Meckley, the medalist from Indian Spring. Miss Brawner, Mrs. L. G. Pray, Manor, and Mrs. Jack Scott, Congressional, are in the other half.

Elizabeth Janney, Green Spring, is the lone member of the home brigade in the lower bracket. Mrs. E. B. Morrow and Mrs. E. B. Mower, both of Elkridge, and Mrs. T. E. Schluderberg, of the host club, are the other survivors in the battle for the championship.

Miss Dettweiler was an automatic qualifier, being advanced by Maryland State Golf Association officials, due to the fact that while the medal round was being played yesterday, Miss Detweiler was being graduated from Trinity College.

Titlist Always Behind.

After Miss Dettweiler and Miss Brawner had halved the first two holes, the latter won the short third with a par 3 to go 1 up and also won the fourth and fifth. Although the defending champion won the sixth, halved the seventh and took the eighth to round the turn 1 down, she had poor shots at the tenth and eleventh and lost each hole to go 3 down and she was never able to cut into this lead.

Mrs. Scott had to battle 19 holes before she defeated Mrs. Redmond C. Stewart, jr., Green Spring. The former evened the match at the home green, after a sparkling second shot. However, Mrs. Stewart had a lost ball at the extra hole and Mrs. Scott, down the middle with her tee shot and on nicely in two, won the hole and match.

The Washington player lost the first two holes, and was 2 down rounding the turn. However, Mrs. Stewart had trouble with her putter at the twelfth, and took a 7 against Mrs. Scott's 6, and also lost the fourteenth. With the match all even, the Green Spring player reeled off two pars, which her opponent could not equal, and Mrs. Stewart became 2 up. But she could not preserve this advantage, for Mrs. Scott came back with a 3 and a 5 to square matters and force the fray to an extra hole.

Mrs. Meckley Wins Easily.

Matching par at six holes, Mrs. Meckley easily won from Mrs. Walter D. Bahn, Baltimore Country Club, 8 and 6. Mrs. Meckley was out in 40.

After they halved the first hole with 4s Mrs. Meckley won the next seven in a row. They also halved the ninth, and the Washington player rounded the turn 7 up. Mrs. Meckley matched par at the third, fifth and seventh and had a birdie-2 at the 153-yard fourth hole.

Mrs. Bahn won only one hole. This was the tenth, which she took with a par 3 after Mrs. Meckley's tee shot found a left-hand trap.

First Sixteen.

Mrs. Jack Scott (Congressional) defeated Mrs. R. C. Stewart, jr. (Green Spring), 1 up, 19 holes.

Mrs. L. G. Pray (Manor) defeated Mrs. W. F. Peterson (Elkridge), 4 and 3.

Elizabeth Brawner (Columbia) defeated Helen Dettweiler (Congressional), 3 and 2.

Second Sixteen.

Dorothy London (Woodholme) defeated Mrs. J. W. Godfrey (Beaver Dam), 5 and 4.

Third Sixteen.

Mrs. J. T. Powell (Manor) defeated Mrs. E. C. Davis (Rolling Road), 4 and 3.

Championship Flight.

10 a. m.—Mrs. Meckley vs. Mrs. T. E. Schluderberg, Rolling Road.

10:10—Mrs. Scott vs. Miss Elizabeth Janney, Green Springs.

10:15—Mrs. Pray vs. Miss Brawner.

Third Flight.

10:50—Mrs. Powell vs. Mrs. A. W. Milcke, Hillendale.

Consolations—First Flight.

9:55—Miss Dettweiler vs. Mrs. W. F. Peterson, Elkridge.

Second Flight.

10:25—Mrs. Godfrey vs. Mrs. Leon Engel, Suburban.

Mrs. L. G. Pray, of Manor, won the approaching and putting contest on the play-off with an 8, after tying with Mrs. Jack Scott, of Congressional; Mrs. Jerome Sloman, of Suburban, and Doris Rever, Rolling Road, each of whom had 9.

Five Leading Hitters.

AMERICAN LEAGUE.

	G	AB	R	H	Ave
Johnson, Phila	39	161	40	66	.410
Foxx, Phila	39	135	27	48	.356
Gehringer, Det	41	172	32	61	.355
Hemley, St. L	36	125	18	44	.352
Moses, Phila	31	121	21	42	.347

NATIONAL LEAGUE.

	G	AB	R	H	Ave
Vaughn, Pitts	44	163	41	65	.399
Martin, St. L	35	155	37	59	.381
Medwick, St. L	41	172	31	61	.355
Terry, N. Y	41	166	23	54	.325
Wallon, Boston	37	129	23	42	.325

Ocean City Tournament Is Postponed a Month

Special Dispatch to The Post.

Ocean City, N. J.—The dates of the Atlantic Coast Champion Golf Tournament, which will be played on the sporty course of the Ocean City Golf Club, have been set back one month. The American Golf Association has given sanction to the tournament committee to stage the leading coast event on July 17, 18 and 19, the same dates as it was played last year.

Va.-Navy Grid Date Moved Up 2 Days

To Be Part of Celebration on October 10.

Special Dispatch to The Post.

University, Va., June 6.—Virginia's football game with Navy next fall in Annapolis has been moved up two days to permit it to become a feature of the Navy Day celebration in honor of the founding of the U. S. Naval Academy.

The game will be played Thursday, October 10, instead of Saturday, October 12, as originally scheduled. It is the third of the ten gridiron contests the Cavaliers will play next fall.

Virginia's complete schedule follows:

Nats Win Game On Passes In Tenth

8 - Game Losing Streak Ends as Bolton Walks With Bases Full.

Continued from Page 19.

Nats could score only one run against Grove to tie the score, despite the fact that the bases were filled with none out. Ossie Bluege and Heinie Manush had singled and Buddy Myer drew a walk. Then Grove set himself to his task. With more than a trace of his speed of yore, he struck out Lyn Lary on three pitches for the first out.

Grove was buzzing 'em in, but the Nats, smarting under their eight straight losses, were not yet beaten. Jack Powell drove a hard grounder to Cronin and it was a perfect set-up for a double play that would have retired the side had not Buddy Myer crashed into Oscar Mellilo, who had taken Cronin's throw, and delayed Mellilo's relay long enough for Powell to reach first safely. With the double play thus broken up, Bluege scored from third with the tying run.

Cronin in Star Play.

The Nats might have won the ball game in that inning, but Cronin would have none of it. When Fred Schulte crashed a steaming grounder over second base, Cronin flung himself in the path of the ball, caught it as it headed for the outfield, and then wheeled to make a perfect throw to Mellilo at second for a side-retiring force play on powell.

Washington had taken a 1-0 lead in the first inning when Myer singled and went to second when one of Grove's pitches hit Travis on the elbow. Powell's single over second gave the Nats their run. But it was 1-1 in the second, when Carl Reynolds, first up, belted a home run high into the left field bleachers.

It was 2-1 in favor of the Red Sox in the third when Cliff Bolton, operating with a sore finger, threw the ball into center field on Johnson's attempt to steal second, and Almada crossed the plate from third. It was 3-1 in the fifth when Johnson and Cronin put togehter a pair of singles.

Luckless for a week, the Nats saw their fortunes turn in the fiifth when they tied the score. Two runs came clattering over the plate when Kuhel followed Bolton's walk with a single to center that Almada permitted to skip through his legs and roll to the farthest corner of the field.

The Sox, who had made seven hits off Whitehill in the first five innings, could make only three in the last five, but they went into a 4-3 lead in the seventh after Whitehill hit Werber with one out. He went to third on Johnson's single and scored as Whitehill, Myer and Kuhel failed in a double-play attempt on Cronin's grounder. Myer's relay to first was low.

The Nats got that run back in the eighth, and two innings later the Washington losing streak was no more.

Browns Wins From Sox As Whitehead Loses, 2-0

St. Louis, June 5 (AP).—Jack Knott gave the Chicago White Sox only two hits today as the St. Louis Browns broke John Whitehead's winning streak of eight games, and defeated the visitors, 2 to 0. Ed Coleman, Brownie outfielder, hit a home run in the fourth.

Chicago.	AB	H	O	A	St. Louis.	AB	H	O	A
Radcliff.lf	3	0	2	0	Bejma.2b	3	0	1	1
Hopkins.3b	3	1	0	2	West.cf	3	0	4	0
Haas.rf	4	0	2	0	Solters.lf	4	2	3	0
Bonura.1b	4	0	11	1	Coleman.rf	4	2	3	0
Si'mons.cf	3	0	2	0	Burnett.3b	3	1	0	4
Appling.ss	3	1	3	5	Hemsley.c	3	1	2	0
Wright.2b	3	0	0	5	Mueller.1b	3	0	9	1
Sewell.c	2	0	3	1	Strange.ss	3	1	4	4
W'head.p	3	0	1	0	Knott.p	3	0	1	0
*Wash'ton	1	0	0	0	Totals.	29	7	27	10
Totals.	29	2	24	14					

*Batted for Hopkins in ninth inning.

Chicago	0	0	0	0	0	0	0	0	0	—0
St. Louis	1	0	0	1	0	0	0	0	x	—2

Runs—West, Coleman. Error—Radcliff. Runs batted in—Coleman (2). Two-base hit—Appling. Home run—Coleman. Double play—Wright to Appling to Bonura. Left on bases—Chicago, 4; St. Louis, 5. First base on balls—Off Whitehead, 2; off Knott, 2. Struck out—By Whitehead, 2; by Knott, 2. Umpires—Ormsby and Geisel. Time of game—One hour 25 minutes.

Parkersburg Club Set For W. Va. Tourney

Parkersburg, W. Va., June 5.—Some of the State's leading golfers have been visiting Parkersburg for practice rounds over the Parkersburg Country Club course, site of the West Virginia Open golf tournament which will get under way here June 13.

Rader Jewell, of Wheeling, the defending champion, required 78 strokes to tour the par 73 layout. The Wheeling professional encountered difficulty keeping his ball in the fairway and lost several strokes on out-of-bound shots. Jewell declared the course to be "in fine condition," and said the winning score is likely to be a high one.

Seek Saturday Game.

The Montgomery Juniors want a game for Saturday with a team in their class. Telephone Manager Harland Crowell at Wisconsin 2343, after 6 p. m.

Loop Is Topped By Brunswick Tossers

Team Is Undefeated in Maryland Tricounty Organization.

Special Dispatch to The Post.

FREDERICK, Md., June 5.—Brunswick moved into first place in the pennant race of the Tri-County League, embracing Frederick, Carroll and Montgomery counties, by defeating Church Hill, 17 to 7. Frederick nosed out Wakefield, 6 to 5; Walkersville downed Middletown, 10 to 4; Point of Rocks took the measure of Mount Airy, 8 to 7; Damascus easily set back Cedar Grove, 23 to 4, and Jefferson ran away with New Market, 20 to 4.

It was Church Hill's first defeat of the season and left Brunswick the only team in the league with clean record of victories. The Railroaders landed on Bohn in the first inning for four runs and kept adding them all the way at the expense of this successors, Gasley, James and Shook. Middletown, another unbeaten team, went down before Lefty Warrenfeltz, the Walkersville lad who, in addition to striking out 13 batters, contributed a double and three singles out of four times at the bat. Point of Rocks won from Mount Airy in a ninth-inning rally.

Damascus	AB	H	O	A	Cedar Gr.	AB	H	O	A
H.B'ette.lf	6	4	0	0	Eyler.2b	4	1	2	2
Snapp.3b	5	1	0	1	Dorsey.ss	4	1	1	1
Cline.cf	5	2	2	1	Tucker.lf	4	3	1	0
King.ss	6	4	0	3	LeGore.3b	3	0	2	3
Watkins.c	6	5	15	3	F'eman.cf	4	2	2	0
Hyatt.1b	6	0	6	1	Beard.p	1	0	2	1
J.B'ette.rf	3	2	0	0	Fritz.rf	3	0	0	0
P'rdum.rf	2	1	1	0	Boone.rf	1	0	0	0
Pearce.2b	4	2	2	1	Fogle.c	4	2	4	2
Miller.c	0	0	1	1	Long.1b	3	0	10	0
Poole.p	3	0	0	1					
Buxton.p	2	1	0	0	Totals.	31	9	24	9
Totals.	48	22	27	12					

Cedar Grove	0	0	0	2	1	1	0	0	0	—4
Damascus	4	0	7	1	1	3	0	7	x	—23

Runs—H. Burdette (3), Snapp (2), Cline (3), King (4), Watkins (3), J. Burdette, Pearce (2), Miller, Poole (2), Buxton, Tucker (2), W. LeGore, Fogle. Errors—Dorsey, W. LeGore, Foreman, Beard (2). Two-base hits—H. Burdette, Watkins (3), Pearce, Buxton, Tucker, Gogle. Three-base hits—King, Watkins, Tucker, Eyler. Home run—Watkins. Left on bases—Damascus, 6; Cedar Grove, 9. Umpire—Curry. Time of game—Two hours 25 minutes.

Mt. Airy.	AB	H	O	A	Pt. o' Rks.	AB	H	O	A
Butler.3b	5	3	3	0	Harper.3b	5	2	3	3
Day.2b	5	3	2	0	Oden.ss	4	3	2	3
G.M'ray.cf	4	1	1	0	Allgire.c	5	2	3	2
Penn.c	4	1	5	0	Webb.1b	4	2	12	0
Hurley.lf	2	0	1	0	Peroy.cf	4	0	0	0
Smith.lf	2	1	1	0	A.Brown.2b	3	1	3	2
Bohrer.rf	5	2	1	0	Haines.rf	2	1	0	0
G.M'ray.ss	5	1	0	3	R.Brown.rf	2	1	0	0
D'heim.1b	5	3	12	0	St'ling.lf	2	0	2	0
Gosnell.p	5	1	0	7	R'ford.lf	1	0	0	0
					Scally.p	3	0	0	4
Totals.	42	16*	26	12	Rob'son.p	1	0	0	0
					Totals.	36	12	27	13

*Two out when winning run scored.

Mount Airy	0	0	0	2	0	1	1	1	2	—7
Point of Rocks	2	0	0	0	0	2	2	0	2	—8

Runs—Day, G. Murray, Hurley, Smith, Bohrer, Dornheim, Harper (2), Oden (4), Allgire, Rutherford. Earned runs—Mount Airy, 6; Point of Rocks, 7. Two-base hits—Oden, Dornheim, Butler, Smith. Left on bases—Mount Airy, 11; Point of Rocks, 5. Umpire—Schrider. Time of game—Two hours 10 minutes.

Frederick	AB	H	O	A	Wakef'ld.	AB	H	O	A
James.c	4	1	8	4	Coe.ss	4	0	2	0
Chesley.1b	5	1	13	0	Fritz.cf	4	1	0	1
S'omley.cf	2	0	0	0	Smith.1b	3	0	6	0
K'man.lf	3	0	0	0	Barnes.p	4	1	2	3
Swope.ss	3	2	2	0	Tead.rf	4	1	0	0
Abrecht.rf	3	2	0	0	Ba'ylon.lf	4	1	1	0
Cr'ford.2b	2	0	1	2	Bankard.c	3	0	11	3
Cockrell.p	4	1	1	3	Warner.3b	3	2	2	3
Tobery.p	0	0	0	0	Strine.3b	4	1	2	1
Lumb.3b	4	2	2	1	Totals.	33	6	27	13
Totals.	29	9	27	11					

Frederick	0	1	1	0	0	2	0	1	1	—6
Wakefield	0	0	0	0	0	0	2	2	1	—5

Runs—James, Chesley, Swomley, Kirschman, Crawford, Lumb, Fritz (2), Smith, Bankard, Warner. Errors—James, Chesley (2), Swope, Smith, Barges, Bankard, Strine. Two-base hits—Abrecht, Warner. Earned runs—Wakefield, 2; Frederick, 4.

B'nswick.	AB	H	O	A	Ch. Hill.	AB	H	O	A
Magalis.ss	6	4	1	6	James.lf	4	3	0	3
Strippy.2b	6	3	4	4	Whipp.3b	4	0	2	2
Walker.1b	5	3	10	0	Price.cf	4	1	1	0
Gosnell.cf	3	1	2	0	Wagner.ss	5	1	4	1
French.rf	1	0	0	0	R.Shook.2b	4	2	3	1
B'rnard.3b	2	1	2	1	Bohn.p	3	1	4	3
C.H'es.3b	5	2	3	0	Gastley.1b	5	2	4	1
Malone.c	3	1	4	2	Cook.rf	2	1	1	0
Taylor.lf	3	1	1	0	Ro'gers.2b	2	0	0	0
Shipes.lf	1	0	0	0	Dutrow.c	1	0	3	1
E.Hawes.p	5	2	0	1	Garrett.c	2	1	2	1
					E.Shook.rf	1	0	0	0
Totals.	40	18	27	14	Totals.	38	13	24	13

Church Hill	0	1	1	4	0	0	0	1	0	—7
Brunswick	4	2	6	0	2	1	1	1	x	—17

Runs—Magalis (2), Strippy, Walker (2), Gosnell (2), Barnard (2), C. Hawes, Mahone (3), Taylor, E. Hawes (2), James, Whipp, Price, R. Shook, Cook, Garrett (2). Errors—Mahone, Taylor, Price, Gastley (2), Garrett. Two-base hits—Walker, Gosnell, E. Hawes. Three-base hit—Barnard. Home run—Malone. Double plays—Magalis to Strippy to Walker, Rogers to Wagner to Bohn. Umpire—Kreh. Time of game—Two hours 40 minutes.

Walk'ille.	AB	H	O	A	Mid'town.	AB	H	O	A
C.Z'an.2b	5	1	4	0	Palmer.lf	5	2	1	0
Mercer.c	4	0	1	2	W.Rudy.ss	5	2	4	0
Crum.1b	5	2	16	1	Koontz.2b	5	2	2	4
S.R'urg.ss	4	2	1	2	A.Rudy.cf	5	0	1	0
Eaves.rf	5	1	2	0	M.Wise.1b	4	2	14	0
Trout.lf	4	2	1	0	C.Wise.3b	4	2	2	0
W.Z'an.3b	5	1	2	0	Ohler.p	4	1	3	1
G.R'urg.3b	4	2	0	1	Lutz.c	4	0	0	1
W'feltz.p	4	4	0	0	Holter.rf	4	0	0	0
Clem.c	0	0	0	0	Totals.	40	11	27	6
Totals.	40	15	27	6					

Walkersville	0	4	3	2	0	0	0	0	1	—10
Middletown	0	0	0	0	2	0	2	0	1	—5

Runs—Mercer, Crum, S. Ramsburg, Eaves (2), Trout, W. Zimmerman, G. Ramsburg, Warrenfeltz (2), Palmer (2), W. Rudy, Ohler, Holter. Errors—Crum (2), Warrenfeltz, C. Wise (2), Ohler. Earned runs—Walkersville, 7; Middletown, 2. Two-base hits—Crum (2), Warrenfeltz, Trout. Three-base hits—Eaves, M. Wise, G. Ramsburg. Home run—Trout. Left on bases—Middletown, 8; Walkersville, 6. Umpire—Smith. Time of game—Two hours 10 minutes.

Bridges' Hit Beats Indians for Tigers

Detroit, June 5 (AP).—The Detroit Tigers took the first game of a double-header from the Cleveland Indians, 5 to 4, today when Tommy Bridges belted in the winning run with a double in the ninth, scoring Walker.

First Game.

Cleveland	AB	H	O	A	Detroit.	AB	H	O	A
Knick'er.ss	5	1	1	1	Fox.rf	2	1	0	0
Vosmik.lf	4	1	3	0	Cochrane.c	3	2	10	1
Averill.cf	4	1	0	0	G'inger.2b	4	1	2	4
Trosky.1b	5	2	12	1	Gr'berg.1b	3	0	10	0
Hale.3b	3	1	0	1	Goslin.lf	4	0	0	0
Ca'pbell.rf	4	2	4	0	Rogell.ss	4	2	0	3
Pytlak.c	4	1	2	2	Walker.cf	3	0	3	0
Berger.2b	4	0	3	7	Owen.3b	2	0	2	1
Hudlin.p	4	1	0	1	Bridges.p	4	2	0	0
Totals.	37	10*	25	13	Totals.	30	8	27	9

*One out when winning run scored.

Cleveland	0	0	0	0	0	3	0	1	0	—4
Detroit	3	0	0	0	0	0	1	0	1	—5

Runs—Vosmik, Hale (2), Fox, Cochrane, Gehringer, Rogell, Walker, Trosky. Errors—Hudlin, Gehringer, Knickerbocker. Runs batted in—Cochrane, Rogell, Trosky, Campbell, Pytlak, Bridges. Two-base hits—Cochrane, Trosky, Hale, Pytlak, Bridges. Sacrifices—Greenberg, Walker, Owen. Double plays—Knickerbocker to Berger to Trosky. Left on bases—Detroit, 6; Cleveland, 9. First base on balls—Off Bridges, 3; off Hudlin, 2. Struck out—By Bridges, 8; by Hudlin, 1. Hit by pitched ball—By Hudlin (Cochrane). Wild pitches—Bridges. Passed ball—Cochrane. Umpires—Donnelly, Dinneen and Kolls. Time of game—Two hours 6 minutes.

Second Game.

Cleveland.	AB	H	O	A	Detroit.	AB	H	O	A
Knick'er.ss	4	1	3	4	Fox.rf	3	1	3	0
Vosmik.lf	3	1	1	0	Cochrane.c	3	2	3	0
Averill.cf	3	1	3	0	G'inger.2b	3	2	0	1
Trosky.1b	3	1	6	0	Gr'berg.1b	3	2	6	0
Hale.3b	2	0	2	0	Goslin.lf	2	0	1	0
Wright.rf	3	0	2	0	Rogell.ss	3	0	4	0
Brenzel.c	3	1	0	0	Walker.cf	2	0	1	0
Berger.2b	3	1	1	2	Owen.3b	2	0	0	3
C.Brown.p	1	0	0	1	Sullivan.p	2	0	0	2
Harder.p	0	0	0	0	Hogsett.p	0	0	0	0
Totals.	25	6	18	7	Totals.	23	7	18	6

Cleveland	0	0	2	0	2	0	—4
Detroit	0	0	0	2	0	2	—4

(Called end of sixth, darkness.)

Runs—Cochrane (2), Gehringer (2), Knickerbocker (2), Vosmik, C. Brown. Error—Gehringer. Runs batted in—Greenberg (2), Averill (2), Trosky, Goslin, Cochrane. Two-base hits—Gehringer, Greenberg. Three-base hit—Averill. Home run—Cochrane. Double plays—Brown to Knickerbocker to Trosky, Berger to Knickerbocker to Trosky. Left on bases—Detroit, 2; Cleveland, 6. First base on balls—Off Sullivan, 3; off Brown, 1. Struck out—By Sullivan, 2. Hits—Off Sullivan, 6 in 5 1-3 innings; off Hogsett, 0 in 2-3 inning; off Brown, 5 in 5 1-3 innings; off Harder, 1 in 2-3 inning.

Cavaliers Face Alumni Before Last Trip

Virginia Team Will Take New England Tour After Fete.

UNIVERSITY, Va., June 5.—Virginia's Varsity baseball team will play its last home game of the 1935 season Saturday afternoon against an alumni team. This contest, scheduled for 4 o'clock Saturday afternoon on Lambeth Field, is to be a feature of Reunion Day.

With examinations behind them, the Cavalier regulars are getting back in shape for this meeting with the alumni and for the trip through New England that will follow. They play Yale, Brown, Amherst and Vermont.

Eppa Rixey, for 20 years mainstay of the Cincinnati Reds, heads the list of pitchers invited to play with the alumni. Preston Luck, Middleburg, Va., co-captain last season; Ward Brewer, co-captain in 1933, of Hartford, Conn.; Howard Holland, New York City; John Stephens, Staunton, Va., former varsity chaplain, and Charles Costello, Charlottesville, are other hurlers who have been sent invitations.

April, Bryant Invited.

Robert Parrish, Richmond, and Harvie Luther, Lynchburg, both former team leaders; Benny April, Washington, D. C., and Herbert Bryant, Alexandria, are catchers who have been called upon to take turns behind the bat.

Some of Virginia's baseball stars of a decade or more ago who have been asked to play are Richard A. Carrington, Lynchburg; Robert V. Hatcher and Kennerley Sexton, Richmond; Duyk Kirk, Roanoke, and Garland Hubbard, Louisville, Ky.

Diamond regulars of more recent years who may play on the Alumni team are Ben Pinder, Bill Thomas and Cooper Dawson, Richmond; Homer Drissell and Bill Byrd, Washington, D. C.; Minor Lewis, Clifton Forge; John Burnett, Staunton; Harry Steinberg, Harland, Ky.; Clarence Dent, Burlington, N. C., and Frank Sippley and Sam Lee, two stars of the crack 1933 team who are now in the law school.

Quantico Marines Win.

Special Dispatch to The Post.

Alexandria, Va., June 5.—The Quanico Marine nine beat the Alexandria Eagles at Quanico, 10 to 7.

With the scored deadlocked at five-all in the last of the eight, the Leathernecks started a batting rally that netted five runs.

Grays Seek Sunday Foe.

The Chevy Chase Grays are seeking a Sunday game with unlimited team. Call Manager Foster at Cleveland 8770.

Minor League Results.

AMERICAN ASSOCIATION.

		R.	H.	E.
St. Paul	003 001 030—7		8	1
Milwaukee	012 100 002—6		9	2

Kinzy, Hunter and Polli; Fenner, Giuliani and Rensa.
Indianapolis-Toledo (night game).
Louisville-Columbus (rain).

		R.	H.	E.
Minneapolis	410 010 000—6		9	0
Kansas City	000 004 000—4		12	1

Page, Fullerton, Stiles and Perrin; Breese and Leitz.

INTERNATIONAL LEAGUE.

		R.	H.	E.
Newark	000 040 011—6		11	2
Baltimore	000 100 002—3		7	1

Duke, Kleinhans and Baker; Richmond, Darrow and Spencer.
Toronto-Rochester (rain).
Buffalo-Montreal (night game).
Albany-Syracuse (night game.

AMERICAN ASSOCIATION.

First game—

		R.	H.	E.
St. Paul	003 001 030—7		8	1
Milwaukee	012 100 002—6		9	2

Kinzy, Hunter and Fenner, Guiliani; Polli, Braxton and Rensa.

Second game—

		R.	H.	E.
St. Paul	000 012 100—4		15	2
Milwaukee	000 011 100—3		8	0

Fette and Guiliani; Pressnell, Larkin and Florence.

First game—

		R.	H.	E.
Minneapolis	410 010 000—6		9	0
Kansas City	000 004 000—4		12	1

Perrin and Leitz; Page, Fullerton, Stiles and Breese.

Second game—

		R.	H.	E.
Minneapolis	000 000 010—1		6	1
Kansas City	003 000 00x—3		5	1

Galehouse and Leitz, George; Struss and Breese.

SOUTHERN ASSOCIATION.

		R.	H.	E.
Atlanta	000 010 000—1		7	1
New Orleans	210 020 01x—6		7	0

Lindsey, Neison and McCaskill; Messenger and Autry.

		R.	H.	E.
Knoxville	020 020 740—15		15	3
Birmingham	000 035 002—10		16	4

Lanning, Moss and Head; Wilson, Dunaway, White and Cox.

		R.	H.	E.
Memphis	102 031 200—9		12	1
Nashville	000 100 000—1		9	4

Henry and Hofmann; Chaplin, Eiland and Blaemire.
Little Rock-Chattanooga, played in double-header Sunday.

Tourney Date Changed At Bedford Springs, Pa.

Special Dispatch to The Post.

Bedford Springs, Pa., June 5.—Sunday and Monday, June 30-July 1, have been set as dates for this year's Bedford Springs open and pro-amateur golf tournament instead of June 9 and 10, as was announced several weeks ago.

Purses amounting to $300 and trophies for amateur winners will be awarded. Invitations are being sent to leading golfers of Pennsylvania and the East.

Pro-amateur pairs will compete on the first day of the tourney and the professional division is scheduled for July 1.

Heretofore the tournament has been held in August.

Beacham Is Finalist In Cumberland Golf

Special Dispatch to The Post.

Cumberland, Md., June 5. — A newcomer to first flight golf circles at the Cumberland Country Club, James W. Beacham, will meet Charles S. Catherman, jr., for the spring tournament championship this week as a result of a 1-up victory at the nineteenth hole over Irving Millenson.

In other matches reported, Edward F. Hanlon defeated Dr. J. G. Sowers, 5 and 4; and P. D. Collins won from Charles A. Richards, 4 and 3, in the fourth flight semi-finals, and Charles L. Kopp defeated J. I. Mattingly, 6 and 5, to advance to the fifth flight finals, where he will oppose Albert W. Keight.

Upperville's Horse Show Popular

700 Entries Expected for Event June 13 and 14; Capital Steeds Vie.

Special Dispatch to The Post.

UPPERVILLE, Va., June 5.—Although the bulk of the entries for the Upperville Colt and Horse Show, to be held June 13 and 14 at Grafton Farms, near Upperville, will not be received until late tonight, indications point to the number exceeding the usual high mark of 700 or more. According to R. S. Peach, secretary-treasurer, all of the leading stables in this section have made entries.

Mrs. John Hay Whitney has listed a long string from her noted Llangollen Stables. Among these will be seen her three famous grays, Bon Diable, Gray Knight and Two Leggings.

Washington exhibitors who have made entries at the present time include Mrs. Margo Couzens Chewning, who will bring her noted hunter, repulsion, and Miss Margaret Cotter, with Rocksie, which won three blues at the Fredericksburg Horse Show, and the reserve championship at the recent Loudoun Hunt Horse Show.

Entries Close.

Other exhibitors will include Peach Brothers, of Upperville; E. L. Redmon, Gen. William Mitchell, Robert Young, Mrs. W. C. Langley, Commander S. E. Holliday, Dr. Horgan, H. R. Dulaney, Turner Wiltshire, Misses Charlotte and Kitty Smith, Benton Stables and Ayrshire Farms. Many other leading stables will send entries before the time expires at midnight, according to Secretary Peach.

Forty-five classes will be shown at the two-day exhibition, with money prizes, totaling $2,600 and valuable cups given as prizes.

Hatch Brothers Win Seals Defeat of Eastern.

Western racqueters gained the interhigh tennis championship yesterday at the Columbia Country Club, where they eked out a 4-to-3 win over Eastern. With the score deadlocked at 3-all, the Hatch brothers, of Western, teamed in the No. 2 doubles to defeat Contreras and Litchliter in a stirring three-set match, thus deciding the issue

PHILCO Batteries
L.S.JULLIEN.Inc
1443 P St. N.W. NO.8076

VACATION DAZE!

IN THE rush of getting away for that well-earned vacation, don't forget to have The Washington Post . . . your favorite morning newspaper . . . follow you and, by bringing you its complete coverage of local, State and National news, make your holiday perfect.

No matter where you plan to spend that vacation . . . whether on a nearby beach or mountain top . . . or even in California or Timbuctoo . . . The Post can be sent to you each day . . . at no extra cost! To arrange for this special vacation service, just telephone

The Washington Post

NAtional 4200

Circulation Department.

Stocks Forge Upward With Faster Trading

Most Groups, With the Exception of Metals, Make Advances.

By the Associated Press.

New York, June 5.—Wall street again gave signs today that it was pulling itself together, and giving itself a few tentative pats to make sure no vital bones had been broken when the NRA collapsed about its ears last week.

On the whole the examination appeared reassuring. Stocks changed hands at a more rapid pace, and moderately higher prices prevailed in most groups of equities during the major portion of the trading session.

Metal shares, however, were offered rather freely most of the day, and by the close this appeared to have dampened enthusiasm a little for some other sections of the list.

Turnover in the Stock Exchange rose above the million-share mark, at 1,103,400 shares. The Associated Press average for 60 stocks rose .2 of a point to 42.3 and the 15 utility issues in the compilation for the second consecutive day advanced into new high territory for 1935, at 30.7, up .3 of a point.

Crop Prospect Eases Wheat

Corn Higher on Delays in Planting; Rye Also Firm.

By the Associated Press.

Chicago, June 5.—General belief that the United States Government crop report Monday will show larger yields probable than unofficial estimates would indicate tended to ease wheat prices today.

A good deal of notice, too, was taken of trade statements that in addition to prospects that the 1935 domestic wheat harvest will be in excess of home needs, it is probable that decidedly less wheat will be fed to live stock the coming season, perhaps not more than 50,000,000 bushels. Last year, about 100,000,000 bushels of wheat in this country went into use as live stock feed.

Wheat closed easy at the same as yesterday's finish to ⅜ lower, July, 83¾@83⅞; corn unchanged to 1⅛ higher, July, 80⅝@80¾; oats ⅛ off to ¼ up, and provisions varying from 2 cents decline to an equal gain.

Late rallies in the wheat market, almost overcoming earlier setbacks, came about largely because of strength that developed in corn and rye values. Corn was bullishly affected by official reports that corn planting had made little or no advance the past week throughout southern portions of Indiana, Illinois, Missouri and the central great plains. In Missouri, the work now averages four weeks late, and in Iowa much replanting is reported as necessary.

Futures Price Range.

	Open.	High.	Low.	Close.
Wheat—				
June	83	83	83	83
July	83½	84	83	83⅞
September	84½	84⅞	84	84⅜
December	86⅞	87¼	86⅜	87⅛
Corn—				
July	80⅝	81	79¾	80⅝
September	75	75¾	74⅝	75⅜
December	63⅝	64⅞	63¼	64⅞
Oats—				
July	34⅞	35½	34¾	35¼
September	33⅞	34	33½	33⅞
December	35	35⅛	34⅝	35⅛
Rye—				
July	46	48¼	46	47¾
September	47½	49½	47½	49
December	51½	52⅞	51½	52½
Barley—				
July	45	45	45	45
September	46	46	46	46
Lard—				
July	13.37	13.37	13.30	13.32
September	13.42	13.45	13.35	13.40
October	13.25	13.27	13.25	13.27

Cash Grain Prices.

WHEAT—No. 1, hard, 98½.
CORN—No. 2, yellow, 87; No. 3, yellow, 86¾; No. 4, yellow, 85¾; No. 5, white, 85¾.
OATS—No. 4, white, 34.
BARLEY—Feed, 45@60; malting, 60@90.
TIMOTHY SEED—10.00@12.00 per cwt.
CLOVER SEED—11.00@15.75 per cwt.

Money Markets

Foreign Exchange.

New York, June 5 (AP).—Foreign exchange irregular; Great Britain in dollars, others in cents.

Great Britain—Demand, 4.94¾; cables, 4.94¾; 60-day bills, 4.93⅝.
France—Demand, 6.58½; cables, 6.58½.

Demand Rates.

Italy	8.24½	Yugoslavia	2.29
Belgium	17.00	*Austria	18.85
Germany	40.43	*Hungary	29.60
Holland	67.60	Rumania	1.02
Norway	24.86	*Argentina	33.00
Sweden	25.52	*Brazil	8.56
Denmark	22.10	Tokyo	29.20
Finland	2.19	Shanghai	51.25
Switzerland	32.57	Hongkong	59.50
Spain	13.65	Mexico City	27.90
Portugal	4.49	Montreal in New York	100.00
Greece	.94½	New York in Montreal	100.00
Poland	18.90		
Czecho'vakia	4.17½		

*Nominal.

New York.

Call money steady, ¼ per cent all day. Time loans steady; 60 to 90 days, ¼ offered; 4 to 6 months, ⅜ offered; prime commercial paper, ¾ per cent; bankers' acceptances unchanged; rediscount rate, New York Reserve Bank, 1½ per cent.

Bar silver, steady, unchanged at 72½.

London.

Bar gold declined 8½ pence to 141s 2½d. (U. S. equivalent $35.00.) Bar silver strong, 9/16 higher, at 33 1/16. (U. S. equivalent 73.83 cents.) Money, ½ per cent. Discount rates, short bills, 9/16; three-month bills, 9/16@⅝ per cent.

Paris.

Three per cent rentes, 79 francs 70 centimes; 4½ per cent rentes, 85.50. Exchange on London, 75.15. The dollar was quoted at 15.18.

Securities Averages.

Stocks.

	50 Indls	20 RRs	20 Utls	90 T't
Yesterday	94.1	33.5	59.7	78.7
Previous day	94.4	33.4	59.1	78.8
Week ago	94.4	33.5	55.7	76.2
Month ago	90.9	32.5	54.3	75.4
Year ago	84.1	42.7	65.4	74.4
Two years ago	82.7	43.6	100.5	79.8
High, 1934	105.0	54.3	90.3	93.8
Low, 1934	76.0	34.1	47.1	66.4
High, 1933	102.1	58.0	113.7	96.9
Low, 1933	42.3	23.5	61.1	43.9

Bonds.

	20 Indls	20 RRs	20 Utls	60 T't
Yesterday	86.6	76.8	97.7	78.0
Previous day	86.7	76.6	97.4	86.9
Week ago	87.1	77.1	97.1	87.1
Month ago	87.3	76.0	97.5	87.0
Year ago	82.3	86.2	88.6	85.7
Two years ago	73.1	76.3	84.2	77.9
High, 1934	85.9	90.0	90.6	88.1
Low, 1934	72.6	74.1	77.2	74.8
High, 1933	77.1	84.9	88.5	83.4
Low, 1933	58.3	57.0	74.1	63.6

(1926 average equals 100.)

Copyright, 1935, Standard Statistics Co.

Steel Unchanged.

New York, June 5 (AP).—Steel prices unchanged.

Presidents Elected By 3 N. Y. Exchanges

New York, June 5.—The New York Cotton Exchange has re-elected John H. McFadden, jr., president. The New York Wool Exchange re-elected Philip B. Weld president, Arthur R. Marsh, first vice president; Joseph R. Walker, second vice president, and Clayton R. Jones, treasurer.

Robert W. Capps has been elected president of the New York Produce Exchange yesterday succeeding Samuel Knighton.

Soviet Pays 5½ Millions For U. S. Cotton

Heaviest Buying Since 1929 Made in 2 Months for Cash.

By the Associated Press.

New York, June 5.—The Soviet Union in the past two months has made its heaviest purchases of American cotton since 1929, it was learned today. These purchases total $5,500,000. The orders were placed by Amtorg, the Russian trading agency, in the New Orleans, Houston and Memphis markets.

The cotton purchases gave further evidence of the Soviet's new policy of avoiding terms if higher than the usual credit rates. All the cotton sales were on a cash basis.

While the April-May buying in no way approaches the extensive cotton orders of 1924 to 1929, it is double the cotton sales to the U. S. S. R. for all of 1934. It is heavier, too, than the 1933 sales. In that year the Reconstruction Finance Corporation granted a one-year credit of upward of $4,000,000 for cotton sales to the Soviet Union.

The cotton purchased in the South since April was of the highest grade. So far, 56,000 bales have been loaded. One ship was loaded in Houston and three in New Orleans. The last ship out of New Orleans, the Soviet steamer Bela Kun, sailed today.

The decision to extend the cotton-buying program is in line with the general increase in light industries to the Soviet's second five-year plan.

O'Brien Heads Chicago Exchange.

Chicago, June 5 (AP).—Michael J. O'Brien was re-elected president of the Chicago Stock Exchange today to serve a third consecutive term.

Market Moves Of the Day Seen In Brief Review

What the Stock Market Did.

	Wed.	Tue.
Advances	361	505
Declines	211	82
Unchanged	181	110
Total issues	753	697

Stocks—Traders apparently recovered confidence and stocks, excepting metals which met selling, moved into moderately higher ground. Trading increased to 1,103,400 shares.

Bonds—Accumulation of power and rail issues was evident. Federals were quiet and steady. Sales rose to $10,766,000.

Grains—Belief that United States crop reports due on Monday would show larger estimates than had been unofficially reported eased wheat prices. Corn and oats were firm. June wheat last at 83; July corn, at 80⅝.

Cotton—Continental selling because of the franc crisis reacted on cotton prices, which closed at net losses of from 9 to 12 points. July last at 11.44.

Sugar—Raw sugar was steady at 3.35, and refined unchanged at 5.25 for the fine granulated.

Coffee—Spot coffee was quiet. Santos No. 4, last, at 8¼, and Rio No. 7, last, at 6⅞.

Bar silver—Unchanged in New York at 72½; in London up 9-16 penny to 33 1-16d (73.83 cents).

Bar gold—Off 8½ pence in London and closed at 141 shillings 2½ pence ($35).

Export Copper Breaks Below 8-Cent Level

New York, June 5 (AP).—American copper for export broke below the 8-cent level today for the first time in more than a month. Trade leaders here sought a solution of the problems created by the abolition of the copper code.

The aid of legal talent has been sought by important copper interests, trade circles reported. A conference of lawyers was held today which was said to have continued the consideration given late last week to the possibility of offering suggestions to the Administration for the enactment of a special law for natural resource industries.

Drug Company Raises Wages.

Cleveland, June 5 (AP).—Officials of the K-W Drug Co., announcing a 5 per cent wage increase for 75 employes today, said "this is in keeping with and one step ahead of President Roosevelt's request that a high wage standard be maintained."

Finance, Business, Economics

Cuban Recovery, Full Debt Service Resumption, Would Be Jeopardized If Sugar Control Act or Reciprocal Treaty Is Thrown Out by Court.

By a Special Correspondent.

New York, June 5.—The notable progress made by Cuba toward economic and political stability would be greatly endangered if the trade agreements act of 1934 or the Costigan-Jones sugar control act should be declared unconstitutional, interested bankers here fear. The sugar control law and the new reciprocal trade agreement concluded with Cuba last August under the new tariff act are held chiefly responsible for the improvement in government finances and the expansion of the island's foreign trade which have taken place during the past year.

Cuba's fiscal progress has been remarkable. Government revenues in 1934 amounted to 59,893,000 pesos, as compared with 48,663,000 pesos in 1933. During the first four months of this year, budgetary receipts rose further to 22,127,000, which compared with 17,558,000 pesos during the corresponding period in 1934.

These figures are of particular interest to the financial district because of their bearing on the status of the large Cuban loans outstanding in the United States. Cuba suspended sinking fund payments on her external bonds in April, 1934, but promised to resume them when the government's general revenues would again reach 60,000,000 pesos yearly. Apparently, this figure will be surpassed by a considerable margin during the current fiscal year, and the Cuban government is expected to resume sinking fund payments July 1.

Service on Defaulted Public Works Loans.

Interest on the public works loans, the legality of which has been questioned by the Cuban government, has been in default since the end of 1933. These loans are secured by the specific pledge of 90 per cent of the revenues in the public works fund, which receives fees paid for the use of the public works built with proceeds of these loans. Since the revenues of this fund have latterly risen sharply, a resumption of at least part of the service on these defaulted loans also is now confidently expected in banking circles.

The noteworthy improvement in the public finances of Cuba has resulted from a general business revival on the island, which in turn has been based chiefly on recovery in her sugar industry. As is well known, Cuba's economic welfare depends primarily upon the price and volume of her sugar exports, chiefly to the United States. Under the Costigan-Jones act, Cuba has been allotted a definite sugar export quota to this country, while the tariff has been reduced 40 per cent by the new reciprocal treaty. As a result, the quotation of Cuban sugar in New York rose from an average of 1.2 cents per pound in 1933 to above 2.5 cents a pound last month.

The higher price Cuba has obtained for her sugar in the United States has brought about a marked expansion of trade between the two countries. Cuba's exports to the United States during the first quarter of this year amounted to $23,900,000, as compared with $15,183,000 during the first quarter of last year. Cuban imports from this country increased from $9,300,000 to $14,660,000. This expansion of foreign trade has aided the government finances, since a considerable portion of receipts consists of customs duties. Customs revenues increased from 15,129,000 pesos in 1933 to 21,155,000 pesos in 1934, and are running much higher this year.

Hand in hand with economic recovery has come the restoration of political stability within the country. President Mendieta on June 1 restored, with some modifications, the constitution of 1901, thus terminating the state of war under which Cuba had been governed for some time.

Dual Threat Results From NRA Decision.

The Supreme Court's decision in the Schechter case threatens Cuba's gains from two directions. First, by threatening the continuance of the sugar processing tax it may end the sugar quota system and so bring about a break in the price of the commodity. Secondly, it is reported that an early test of the constitutionality of the trade agreements act is planned, on the ground that it constitutes an excessive delegation of power to the President by Congress. Administration spokesmen have expressed confidence, however, that both enactments will be upheld. The price of sugar, after its initial break, has rallied this week, based on these official reassurances.

Cuba's economic future, and the resumption of full service on her dollar bonds, depend largely upon maintaining the price of sugar sold to the United States. If either the Costigan-Jones act or the new reciprocal treaty reducing the tariff should be held unconstitutional, therefore, Cuba's prospects would once again become clouded. Already the Cuban government has drafted a plan to regulate her sugar exports drastically and maintain the price of the commodity, if the American legislation should be held unconstitutional. It is very doubtful whether any such efforts on her part can succeed for long, however, in view of resulting increased sales of sugar from domestic sources and our island possessions if quotas are lifted, which would then impair Cuba's market here.

Transactions on N. Y. Bond Market

Range of United States Government Issues

By the Associated Press.

Total bond sales yesterday, $10,766,000; previous day, $9,498,000; week ago, $8,988,000; year ago, $12,521,000; two years ago, $20,475,000; January 1 to date, $1,456,306,000; year ago, $1,841,510,000; two years ago, $1,530,088,000. XIN—Ex interest.

(Sales in $1,000. Dollars and 32ds.)

1935 High	1935 Low	June 5 Sales		High	Low	Last	Net chge.	Closing Bid	Closing Asked	Yield
105.14	100.2	5	Liberty 3½s, 1932-'47	100.2	100.2	100.2	—.1	100.2	100.4	....
104.4	100.2	5	Liberty 1st 4¼s, 1932-'47	100.2	100.2	100.2	—.1	100.2	100.3	....
104.16	102.1	4	Liberty 4th 4¼s, 1933-'38	102.1	102.1	102.1	—.1	102.1	102.2	....
104.5	102	10	Liberty 4th 4¼s, 1933-'38 reg	102	102	102	.....	....	....	....
116.28	113.6	1	Treasury 4¼s, 1947-'52	116.18	116.18	116.18	+.6	116.14	116.20	2.66
106.20	102.28	39	Treasury 3¼s, 1943-'45	106	105.23	106	+.6	106	106.1	2.45
111.28	108.24	12	Treasury 4s, 1944-'54	111.16	111.14	111.16	+.4	111.16	111.19	2.62
110.10	107	384	Treasury 3¾s, 1946-'56	109.31	109.26	109.31	+.11	109.31	110.5	2.68
108.3	104.15	6	Treasury 3⅜s, 1940-'43 June	107.25	107.25	107.25	+.3	107.24	107.27	1.74
107.12	103.28	14	Treasury 3⅜s, 1943-'47	106.30	106.26	106.30	+.4	106.29	107	2.41
108.6	104.14	25	Treasury 3⅜s, 1941-'43 March	107.25	107.25	107.25	+.4	107.25	107.28	1.93
108.11	104.18	125	Treasury 3¼s, 1941	107.30	107.29	107.30	+.6	107.31	108	1.87
106.15	102.24	75	Treasury 3⅛s, 1944-'46	105.28	105.26	105.28	+.3	105.27	105.28	2.51
105.11	101.25	119	Treasury 3⅛s, 1946-'49	104.18	104.12	104.18	+.4	104.18	104.20	2.64
105.8	101.15	275	Treasury 3⅛s, 1949-'52	104.15	104.11	104.14	+.2	104.14	104.15	2.75
104.10	100.20	745	Treasury 3s, 1946-'48	103.14	103.11	103.12	+.1	103.12	103.14	2.64
104.10	100.20	26	Treasury 3s, 1951-'55	103.13	103.7	103.13	+.4	103.12	103.14	2.73
101.25	100.15	523	Treasury 2⅞s, 1955-'60	101.12	101.7	101.11	+.1	101.11	101.12	2.79
101.1	100.24	15	Federal Farm 2¾s, 1947	100.29	100.26	100.29	+.3	100.28	100.29	2.60
102.15	100.20	11	Federal Farm 3s, 1947	101.29	101.27	101.29	.....	101.29	101.30	2.68
102.12	99.16	22	Federal Farm Mtg. 3s, 1949	101.24	101.22	101.22	—.1	101.22	101.24	2.77
104	101.14	1	Federal Farm Mtg. 3¼s, 1964	103.17	103.17	103.17	.....	103.14	103.17	2.79
101.16	100.7	3	Home Own. Loan 4s, 1951	100.8	100.7	100.7	—.1	100.7	100.8	....
102.14	99.18	117	Home Own. Loan 3s, A 1952	101.24	101.20	101.22	.....	101.22	101.23	2.79
100.21	96.20	107	Home Own. Loan 2¾s, 1939-'49	100.12	100.8	100.10	.....	100.10	100.11	2.67

CT—Certificates.

CORPORATION BONDS.

Sales		High	Low	Last
	A			
5	Alleghany 5 '50	16½	16½	16½
93	Am & For P5 2030	66½	64¾	66
9	AmIGChem 5½ '49	108⅜	108⅜	108⅜
30	Am Roll M 5 '38	102¾	102¾	102¾
14	Am Smelt 5 '47	101⅞	101⅝	101⅞
11	Am T & T 5½ '43	112¾	112½	112½
13	Am T & T 5 '65	113	112⅝	112⅝
4	Am T & T 4½ '39	108	108	108
22	Am WW & E 5 '44	98¼	98	98
22	Arm 4½ '39	103¾	103⅝	103¾
4	AT&SF cvt 4½ '48	107½	107	107½
29	AT&SF 4 '95	109½	108½	109½
2	A C Line 1st 4 '52	97⅛	97⅛	97⅛
6	Atl Refin 5 '37	107¾	107¾	107¾
	B			
4	B&O rfg 6 '95	74	73¼	73¼
5	B&O 1st 5 '48	107⅜	107¼	107⅜
36	B&O cvt 4½ '60	48½	48	48¼
5	B&O 4 '48	102¼	102	102
40	Beth Stl rfg 5 '42	107¼	106½	106½
2	Boston&Me 5 '67	68⅜	67½	67½
1	Bkly Ed 5 '52 E	108½	108½	108½
6	Bkly M Tran 6 '68	107⅜	107¼	107¼
1	Bkly U Gas 5 '45	119	119	119
3	Buf R&P 4½ '57	60½	60½	60½
	C			
11	Can Nat Ry 4½ '56	112¾	112½	112½
16	Can Nor 7 '40	105⅝	105⅜	105⅜
36	Can Pac 4½ '60	100¾	100¼	100¾
55	Can Pac 4 perp	87¾	87½	87⅝
46	Cen Ill E & G 5 '51	93	92	93
14	Cen Pac 5 '60	80	79⅝	79⅝
5	Cen Pac 1st 4 '49	101½	101½	101½
33	Certain-td 5½ '48	75	74	74½
7	Chesap Corp 5 '47	104¾	104½	104¾
3	Ches Corp cv 5 '44	106	105⅞	105⅞
37	C&O gen 4½ '92	117½	117¼	117⅜
2	CB&Q gen 4 '58	107¼	107¼	107¼
17	Chic Gt West 4 '59	21	20⅜	20½
155	CMSP & Pac 5 '75	13⅜	12⅝	13¼
69	CMSP&P aj 5 2000	3¾	3½	3¾
28	Chi & NW cv4¾ '49	14½	14⅛	14⅛
7	CRI&P rfg 4 '34	12½	12¼	12⅜
19	Ch & W Ind 4 '52	98½	98⅛	98¼
5	Chile Cop 5 '47	93½	93	93⅛
22	ClevUnTerm4½ '77C	86¾	86½	86¾
12	Colon Oil 6 '38	64	63	63
4	Col Indus 5 '34	25⅜	24¾	25⅜
25	Columbia G 5 '61	88½	88	88
1	Colmbus RP 4½ '57	107	107	107
2	Coml Inv Tr 5½ '49	110⅜	110⅜	110⅜
2	Con Gas NY 5½ '45	105⅝	105⅝	105⅝
19	Con Gas NY 4½ '51	106⅛	106⅛	106⅛
3	Crown Cork 6 '47	105¾	105⅜	105⅜
4	Cuba No Ry 5½ '42	50	49½	49½
	D			
1	Del & Hud rfg 4 '43	78½	78½	78½
2	D&RG 4 '36	26¼	26¼	26¼
3	Det Ed 5 '52	108¼	108¼	108¼
9	Det Ed 4½ '61	112½	112¼	112¼
10	Duque L 4½ '67A	106	105¾	105¾
	E			
22	Erie rf 5 '75	60⅝	60¼	60½
25	Erie gen lien 4 '96	75½	75	75½
	G			
1	Gen Cable 5½ '47	92	92	92
9	Gen Stl Cast 5½ '49	76½	75	76
14	Goodrich 6½ '47	108¾	108⅝	108¾
20	Goodyr T&R 5 '57	104¾	104½	104¾
1	Gr Tk Ry Can 6 '36	105⅞	105⅞	105⅞
203	Gt Nor Ry 7 '36	95¾	94½	95½
18	Gt Nor 4½ '77 E	81½	81¼	81½
	H			
15	Hudson Coal 5 '62A	36½	35¾	36½
43	Hud&M rfg 5 '57	80⅝	80	80
28	Hud&Man inc 5 '57	28	27¾	27¾
	I			
9	Ill Bell Tel 5 '56	108¾	108½	108¾
12	Ill Cent 4¾ '66	49½	49	49
1	Ill Steel 4½ '40	107½	107½	107½
26	Inland St 4½ '78A	105½	105⅛	105⅜
90	Interb RTr rfg 5'66	90⅞	90½	90¾
29	Int Cement 5 '48	103¼	102⅞	103¼
28	Int Hydro El 6 '44	36⅝	36	36¼
54	Int T&T 4½ '52	60	59	60
113	Int T&T deb 5 '55	66	64¾	66
	K			
6	KC P&Lt 4½ '61	112½	112½	112½
12	K C South 5 '50	64	63	63
12	K C Term 4 '60	107¼	107	107¼
5	Kans G&E 4½ '80	103¾	103⅝	103⅝
33	Lac Gas 5½ '53	67⅞	66⅞	67⅞
4	Liggett & M 7 '44	132¾	132½	132¾
7	Loew's Inc 6 '41	104¼	104¼	104¼
4	Lorillard Co 5 '51	117	117	117
8	Louis & N 4 '40	107½	107⅛	107⅛
	M			
1	Manhat Ry 4 '90	57	57	57
13	McKes & R 5½ '50	97¾	97¼	97⅝
23	Mil E R&L 5 '61 B	96⅝	96	96⅝
2	MSP&SSM con 4 '38	31	31	31
21	M-K-Tex 1st 4 '90	68⅝	68	68
5	Mo Pac 5½ '49	4¼	4¼	4¼
30	Mo Pac 5 '77 F	22¼	21⅛	22¼
5	Mo Pac gen 4 '75	7⅝	7⅜	7⅜
37	Mo Pac 5 '81 I	22½	21⅝	22¼
	N			
8	Nat Dairy 5¼ '48	104¼	103⅞	104¼
43	Nat Steel 5 '56	105⅝	105⅛	105⅝
1	New Eng T&T 5 '52	120⅝	120⅝	120⅝
15	N O Pub Sv 5 '55B	71	70⅝	71
14	No Tex & M 5½ '54	24¾	24	24¾
24	NYC rf 5 2013	107¼	107	107¼
55	NYC rf 5 2013	63½	62¾	63⅛
59	NYC con 4 '98	81⅜	81	81⅜
27	NYC&HR 4½ 2013	58⅛	57½	58
37	NY Ch&StL 4½ '78	54⅜	53½	54⅜
2	NY Edis 6½ '41	112⅜	112⅜	112⅜
45	NY Lack&W 4 '73A	98½	98⅛	98⅛
19	NYNH&Hcvt 6 '48	38½	37⅝	38½
14	NYNH&H 4½ '67	34½	33¾	34½
5	N Y Ry inc 6 '65	11½	11½	11½
9	NY Tel 4½ '39	111¼	111⅛	111¼
25	NYW&Bos 4½ '46	21	20	21
35	Niagara Sh 5½ '50	86½	85½	86½
4	Norf & W 4 '96	116½	115⅝	115⅝
22	Nor Am Co 5 '61	98⅝	98⅛	98⅛
3	Nor Am Ed 5½ '63	95½	95⅛	95½
45	Nor Pac 6 2047	99	98	99
23	Nor Pac 4 '97	104	103⅝	104
7	Nor States P 5 '41	106⅛	106⅛	106⅛
	O			
16	Or-Wash RR&N 4'61	104	103⅝	104
4	Otis Stl 6 '41	92¾	91⅝	92¾
	P			
1	Pac T & T 5 '37	106¾	106¾	106¾
3	Par-F-L 6 '47 filed	89	88½	89
49	Par F 5½ '50 filed	90½	90	90⅛
2	Penn Dix 6 '41 A	87¼	87¼	87¼
28	Pen P & Lt 4½ '81	105¼	104⅝	105¼
27	Pen RR gen 4½ '65	107½	107⅜	107½
11	Pen RR 4¼ '84 E	104⅛	104	104⅛
21	Pen R R 4½ '70	96½	96⅛	96⅛
25	Peo GL&C Chi 5 '47	106½	106¼	106½
32	Phila Co 5 '67	94⅝	94	94⅝
41	Phil Read C&I 6'49	35	34	35
16	Ph Read C&I 5 '73	60½	60	60½
14	Phillip Pet 5¼ '39	103¼	103⅛	103¼
62	Portl Gen E 4½ '60	68½	67⅝	68½
66	Postal Tel&C 5 '53	30¼	29⅛	30¼
1	Pub SerE&G 4½ '67	106½	106½	106½
1	Pure Oil 5½ '37	101½	101½	101½
	R			
10	Reads 4½ '97 A	106⅜	106	106⅜
16	Rem Rand 5½ '47	102	101⅞	101⅞
	S			
5	StLIM&S 4 R&G'33	63	63	63
15	St LSF 4½ '78	9⅝	9⅝	9⅝
8	St LSF 4 '50 A	11½	11	11½
3	Seab AL con 6 '45	4⅞	4⅛	4⅞
5	Shell Pipe L 5 '52	104	103¾	103¾
4	Shell Un 5 '47	103⅛	103	103
6	Sinc O Oil col 7 '37	102	101⅞	101⅞
5	Skelly Oil 5½ '39	102	102	102
2	So Bell T&T 5 '41	109¼	109¼	109¼
106	Sou Pac 4½ '81	69½	68¾	69
21	So Pac 4½ '69	69⅞	69¼	69½
10	South Ry con 5 '94	82½	81¾	82½
34	South Ry gen 4 '56	39⅝	38½	39⅝
2	S W Bell Tel 5 '54	109	108⅞	109
36	St Oil NY 4½ '51	103½	103¼	103⅜
	T			
15	Ten El Pw 6 '47 A	99¾	99½	99¾
109	Tex Corp 5 cvt '44	103¼	103	103¼
12	Third Ave adj 5 '60	21	20¾	21
	U			
20	Un Pac 4½ '67	104⅞	104¾	104¾
43	Un Pac 1st 4 '47	111⅛	111	111¼
1	Unit Bis Am 6 '42	103⅝	103⅝	103⅝
26	Unit Drug 5 '53	91¾	91¼	91¾
21	U S Rub 5 '47	92¼	91¾	92¼
31	Utah P&L 5 '44	87⅝	86¾	87⅝
37	Util P&L 5½ '47	43	40⅝	42½
76	Util P&L 5 '59 ww	39⅛	37⅝	39⅛
	V			
2	Vanadium 5 '41	80⅝	80	80
17	Virginian Ry 5 '62	112	111¾	112
	W			
153	Warner Bros 6 '39	65½	63½	64½
16	West Md 4 '52	94½	94¼	94¼
1	West Pac 1st 5 '46	28½	28½	28½
2	West Union 6½ '36	101½	101½	101½
22	West Union 5 '51	91	90½	90⅞
3	West Union 4½ '50	88⅝	88⅝	88⅝
25	West Union 5 '60	90⅝	90	90⅝
30	Wheel St 4½ '53	98⅝	97¾	98½
	Y			
1	Youngst S&T 5 '78	93½	93½	93½
	FOREIGN BONDS.			
4	Abitibi P & P 5 '53	31¼	31	31
2	Akershus 5 '63	92¾	92¾	92¾
2	Argentine 6 '57 A	94	93⅞	93⅞
2	Arg 6 sf '59 Jun	94	94	94
2	Arg sf 6 1960 May	94	93⅞	93⅞
4	Arg 6 1961 Feb	94	94	94
3	Argentine 5 '62	90¾	90½	90¾
14	Australia 5 '57	101½	101¼	101¼
27	Australia 4½ '56	96⅞	96¼	96⅞
1	Austria 7 '57	93⅛	93⅛	93⅛
1	Batavian Pet 4½'42	112	112	112
1	Belgium 7 '56	106	105½	105½
6	Belgium 6 '55	105⅜	105	105
1	Berl City El 6½ '51	29½	29½	29½
2	Bolivia 8 '47	5⅜	5⅜	5⅜
7	Brazil 8 '41	29½	28¾	28¾
9	Brazil 6½ '26-57	22¾	22⅜	22⅜
10	Brazil 6½ '27-57	22⅜	22⅛	22⅛
1	British 5½ '37	113¼	113¼	113¼
6	British 4 '60-90	116⅛	115⅝	116⅛
5	Budapest 6 '27-62	36	36	36
8	Buenos A 6 '61 sta	61⅝	61⅜	61⅜
7	Buen A 6½ '61 st	62	61⅝	61⅝
5	Bulgaria 7½ '68	14½	13⅞	13⅞
3	Canada 5 '52	114	113⅞	113⅞
9	Canada 4 '60	108⅜	108⅛	108⅜
15	Chile 6 '60	12⅞	12½	12½
5	Chile 6 '61 Feb	12¼	12¼	12¼
20	Colomb 6 '61 Oct	26⅝	25⅞	25⅞
7	Copenhag 5 '52	89⅝	89⅜	89⅜
4	Cuba 5½ '45	36	35½	35½
5	Denmark 4½ '62	87½	87	87⅛
4	French 7½ '41	171	171	171
1	French 7 '49	175⅛	175⅛	175⅛
2	Ger C A B 6 '38Apr	38⅞	37	38⅞
6	Ger C A B 6 '60Oct	30	30	30
28	Ger Gvt Int 5½ '65	26⅝	26⅛	26⅛
11	Ger Gvt 7 '49	35⅝	34⅞	35⅜
3	Ger Gen El 6 '48	48⅛	48⅛	48⅛
6	Ital Pub Util 7 '52	74	72	74
12	Italy 7 '51	84⅝	83⅝	84⅝
14	Japan 6½ '54	99⅞	99⅝	99⅞
51	Kreuger & T 5 '59ct	32¼	31⅜	31⅞
12	Milan City 6½ '52	73½	72	73½
17	Norway 6 '44	105⅛	105	105
4	Norway 5 '63	101¼	100⅞	100⅞
4	Poland 8 '50	92⅜	92	92⅜
1	Rhine West 6 '55	37⅞	37⅞	37⅞
6	Rio de Jan 6½ '53	13⅝	13⅜	13⅜
4	Rome 6½ '52	74⅞	74⅛	74⅞
2	Sao Paulo St 7 '40	81	81	81
2	Sydney 5½ '55	95⅛	95⅛	95⅛
3	Tokyo City 5½ '61	85⅞	84⅞	85⅞
9	Tokyo El L6 6 '53	82⅜	82	82⅜
1	Westph Un ElP6'53	36⅜	36⅜	36⅜
2	Yokohama 6 '61	87⅞	87⅛	87⅞

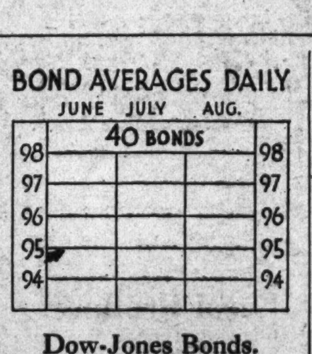

Dow-Jones Bonds.

By the United Press.

Bonds.

40 bonds	94.95	+0.02
10 first rails	106.46	+0.30
10 second rails	70.05	—0.02
10 utilities	103.11	—0.18
10 industrials	100.17	—0.02

Plunge of Franc Brought to Halt

Closing New York Price Is 6.58¼.

By the Associated Press.

The French franc steadied yesterday, both in London and New York, despite the failure to form a cabinet to replace the fallen Bouisson regime. Experienced exchange men thought they detected the presence of official support in the markets.

Although the plunge of the franc was arrested after the acute break of Tuesday, the quotation was still below the point at which gold could be shipped from Paris to New York.

In Paris the dollar closed easy at the equivalent of 6.587 cents to the French franc, while later in New York the French unit lost .00⅛ of a cent at 6.58¼ cents at the close, after ruling a little higher during most of the day.

$10,650,000 Issue Refunded by Utility

Chicago, June 5 (AP).—Public Service Co. of Northern Illinois has consummated refunding of $10,650,000 of 7 per cent debentures sold in 1932 and due in 1937, it was announced today.

In addition, the company plans to refund at an early date $16,000,000 of 6½ per cent series "H" first lien and refunding mortgage bonds maturing in 1952 with bonds bearing a lower rate of interest.

Penn Mutual Sales Rise.

Philadelphia, June 5.—Sales of life insurance by the Penn Mutual Life Insurance Co. in May were 9 per cent in excess of those in May of last year, William A. Law, president, announced today. The number of policies sold increased 10 per cent.

Penny to Call Preferred.

New York, June 5.—J. C. Penney Co. directors will retire the remaining outstanding 6 per cent cumulative preferred stock. The 103,263 shares outstanding will be called August 6 at the redemption price of $103 a share.

Power Output Up 11 Per Cent.

New York, June 5.—The power output of the electric subsidiaries of the American Water Works and Electric Co. for April totaled 164,369,895 kilowatt hours, against 148,261,560 kilowatt hours for the corresponding month of 1934, an increase of 11 per cent.

Railroad Rule Kept 10 Billion Out of Trade

Frozen Funds Running 2 Billions a Year, Fletcher Charges.

By R. Karl von Lewinski.

Limiting railroads to the advantage of their competitors has withheld more than $2,000,000,000 annually from channels of trade for the past five years, R. V. Fletcher, vice president of the Association of American Railroads, here, charged yesterday before a House sub-commitee.

Fletcher appeared at the first hearing on the Pettengill bill, proposing repeal of the long-and-short-haul clause of the interstate commerce act. Completion of the program of legislation placing railroads and competitive forms of transportation on an equality as to Federal regulations were said by him to depend on favorable review of this measure.

The period of general depression was held by Fletcher as only partly responsible for the annual decrease of $3,000,000,000 in railroad receipts. "Obviously," he said, "the diversion of large amounts of tonnage from the rails to other competing forms of transportation accounts for the fact that railroads are in a worse situation relatively than other lines of business."

Fletcher asserted that he did not believe that the roads he represented should be entitled to a monopoly of transportation. He did maintain, however, that regulation of highway and water carriers as proposed by the coordinator should be in the same manner in which railroads are regulated.

He further said that neither of the proposals for other transportation regulation brought forth and approved by the Interstate Commerce Commission contained any reference to the short-haul clause. To permit equable regulation and a fair basis of competition, Fletcher recommended that the clause be stricken out.

"Of great significance is the fact," he said, "that the important carriers of water-borne commerce, particularly in the intercoastal service, are among the principal opponents of the reforms we are advocating. The explanation for this attitude lies in the desire to retain advantages which resulted from the impractical restrictions."

H. L. Golladay a Delegate.

H. L. Golladay, second vice president of the Bethesda Chamber of Commerce, will leave here June 8 to attend the forty-fifth annual convention of the Travelers Protective Association of America in Louisville, Ky., from June 10 to 13.

He is secretary-treasurer of Post B, Maryland division of the association, and will be its delegate at the convention. Senator Alben W. Barkley will be the principal speaker at the convention.

Finance Notes.

Norman E. Towson, assistant treasurer and manager of the foreign department of the Washington Loan & Trust Co., sailed yesterday from New York for a trip to Mexico City. He will be away for three weeks.

Donald W. Larson, former secretary of Representative Knutson, of Minnesota, is the new secretary of the District of Columbia Bankers Association. His position was created at the recent convention of the association at Hot Springs, Va., when a change in the by-laws was voted.

Malcolm P. McNair, professor of marketing at Harvard University, will speak on the future of retailing at the Emerson Hotel in Baltimore tonight before the National Retail Dry Goods Association. A number of local controllers of department stores who are affiliated with the group will attend.

Auditors of the District of Columbia Bankers Association will hold their annual meeting tonight at 7 o'clock at the Olney Inn.

R. Earle Haycock, chairman of the section, will preside at the annual meeting to elect the executive council. Members of the newly elected council will name officers for the coming year.

J. D. Barrett is present vice chairman of the auditors, while Millard S. Yeatman is secretary. Albert E. Yeatman and Harry L. Downey are members of the executive council.

Manufacturing Gains Slightly During April

New York, June 5 (AP).—Manufacturing activity in April, as measured by the total number of man-hours worked, increased 0.8 per cent over March, according to the National Industrial Conference Board's regular survey of wages, hours and employment in 25 manufacturing industries.

The gain was the result of an increase of 0.5 per cent in the number of workers employed and an advance of 0.3 per cent in the average number of hours worked per wage earner.

Foreign Markets.

London, June 5 (AP).—An undecided tendency prevailed on the stock exchange today. Business was moderate with French bonds recovering fractions of their early losses while home rails and gold-mining shares held firm. Transatlantic issues and oils benefited on Wall street advices. Gilt-edged securities eased. The market closed irregular.

Paris—Trading was active throughout today's session on the bourse. Uncertainty developed following the fall of the Bouisson cabinet and the market witnessed selling of government securities which brought down rentes as much as 2 points, while international and industrial shares advanced. Banking issues were irregular. The market closed active.

Berlin—With brokers unable to supply the great demand, prices stiffened on the boerse today. Brewery shares were most active, but closed slightly under their best for the day.

U. S. Treasury Receipts.

By the Associated Press.

The position of the Treasury on June 3 was: Receipts, $121,910,870.91; expenditures, $35,281,925.61; balance, $2,022,850,186.17; customs receipts for the month, $2,654,675.50.

Receipts for the fiscal year (since July 1), $3,366,832,906.47; expenditures, $6,537,810,049.57 (including $3,280,373,623.66 of emergency expenditures); excess of expenditures, $3,170,977,143.10. Gross debt, $28,730,366,783.28, an increase of $94,911,366.00 over the previous day. Gold assets, $8,870,685,417.02.

May Sugar Trading Double Last Year

New York, June 5.—Trading in sugar futures on the New York Coffee and Sugar Exchange during May totaled 582,550 long tons, more than double that during May last year when 283,400 tons changed hands. The new broad contract permitting delivery of "all cave sugar" within quotas, in which trading started on the exchange January 2 this year, has accounted for 1,918,100 tons of the total trading, about 70 per cent.

Realty Bonds In East Show Decisive Gain

Two Washington Issues Register Greatest May Advance.

New York, June 4.—Two-thirds of outstanding real estate bond issues secured by Eastern properties registered price increases during May, it is indicated by an analysis of 200 representative issues made by Amott, Baker & Co., Inc., as a basis for their realty bond price averages.

Of the 200 issues, a total of 131 increased in price during May and 114 of these advanced from 1 to 11 points. Bid prices of 32 issues were the same at the close of May as that at the end of April, while 37 issues decreased in price during the month.

As a whole, the Amott-Baker realty bond price averages reflect an average increase in market value during May of 4.2 per cent for the entire 200 issues, contributing to a total advance of 17.3 per cent since January 1.

At the head of the list of issues making the greatest advances during May is that of the Corcoran Apartments here, with a gain of 11 points. Next in the list stands the National Press Building with an increase of 8½ points. Other Washington issues in the select group are the Mayflower Hotel, up 7 points, and the Hamilton Hotel with a rise of 5 points.

Rails Get Back $23,548,324

Credit Unit Returns 32% of Freight Revenue Collected.

In the two-year period since liquidation of its affairs began, The Railroad Credit Corporation has returned $23,548,324 to participating carriers, or 32 per cent of the net emergency freight revenues collected by it, according to a report filed yesterday by the corporation with the Interstate Commerce Commission. Of this amount $14,038,233, or 19 per cent, was returned in the year ended on May 31, 1934, while $9,510,091, or 13 per cent, was returned in the year ended on May 31, 1935.

The Railroad Credit Corporation, on May 31, this year, made its seventeenth distribution to participating carriers. The distribution on that date amounted to $735,385, or 1 per cent, of which $379,824 was in cash and $356,061 in credits.

Under the provisions of the plan the term of loans was limited to two years, renewable for an additional period of not to exceed two years, in the discretion of the corporation. While the time limitation for renewals expired on May 31, 1935, the corporation has, under its charter, until December 31, 1937, to effect final liquidation of the remaining outstanding obligations.

Bank Stocks

New York, June 5 (AP) (N. Y. Security Dealers Association.)

Bank and Trust.

	Bid.	Asked.
Bk of Man (1½)	22	23½
Bankers Tr (3)	60	62
Bklyn Tr (4)	85	90
Cen Han Bk & Tr (6)	105	108
Chase Nat (1.40)	23¾	25¼
Chem Bk & Tr (1.80)	39	41
Commercial (8)	134	140
Cont Bk & Tr (.80)	12	13½
Corn Ex Bk & T (3)	45½	46½
Empire Tr (1)	16	17
Fifth Ave (34a)	990	1040
First Bost Cor (½)	42¼	43¾
First Natl (100)	1530	1570
Guaranty Tr (12)	259	264
Irving Tr (1)	14¾	15¾
Manufacturer's Tr (1)	22	23½
Natl City (1)	22½	24
N Y Trust (5)	93	96
Public (1½)	29¼	30¾
Title G & T	5	6
United St Tr (70a)	1615	1665
Insurance.		
Aetna Cas (2½a)	82½	84½
Aetna Fire (1.60)	51	53
Aetna Life (.60)	22¼	23¾
Agricultural (3)	79	82
Am Ins Newark (½)	11¾	13¼
Am Reinsur (2½)	48	50
Am Surety (1)	39	41
Automobile (1)	29¼	31¼
Balt Amer (.10g)	5	6
Boston (16)	560	570
Carolina (1.10a)	23½	25
City of N Y (10)	23¾	25¼
Conn Gen Lif (.80)	28¾	31¼
Fid & Dep (1g)	69½	73½
Firemens Ins	6½	7½
Frank Fire (1.10a)	25½	27
Glens Falls (1.60)	35¼	37¼
Globe & Rut	18½	22½
Great Amer (1)	24	25½
Halifax (.90)	18¼	19¾
Hanover (1.60)	36⅜	38¾
Hartford Fire (2)	67¾	69¾
Home Fire Sec	⅞	1½
Home Ins (2.10a)	26¼	27¾
Lincoln Fire	3¾	4¾
Natl Fire (2)	65	67
Natl Liberty (¼)	6¼	7¼
Mass Bond	19½	20½
N Y Fire (.15g)	13¾	16¾
Nor River (.75a)	24	25½
Phoenix (2½a)	85	87
Prov Wash (1)	36½	38½
St Paul Fire (6)	178	182
Springfield (4½)	117	120
Sun Life	360	380
Travelers (16)	453	463
U S Fire (1.50a)	46¾	48¾
Westchester (1.20a)	29¼	30¾

(a) Including extras. (g) Declared or paid so far this year.

Chicago Stocks.

(Furnished by W. B. Hibbs & Co.)

	Bid.	Asked.
Yellow Taxi	9¼	10
Thompson	5⅞	6¼
Wahl	1¼	1¾
Butler Bros.	6¼	6¾
National Leather	1	1½
Swift	16	16½
Swift International	34½	34¾
Libby, McNeil & Libby	6⅝	6½
Midwest Oil	...	...
City Con. Com.	...	1½
City Con. pf.	1⅛	1¾
Edison	74	74½
Public Service $100 par	31¼	32¼
Public Service no par	32	33
Quaker Oats Com.	123	134
Quaker Oats pf.	145	146
Bendix	14⅛	14¾
Borg Warner	35⅛	35½
Illinois Brick	6½	6¾
Great Lakes Dock & Dredge	21	21½
Conso com.	⅛	¼
Conso pf.	⅛	¾
Electric Household	13½	14¼
McCord	11	14

Bond Demand Is for Utility And Rail Issues

Government Loans Were Steady; Trading More Active.

By the Associated Press.

New York, June 5.—Wall street showed little disposition to disturb its bond portfolios today, although quiet accumulation was evident in the rail and utility issues. Demand for utility bonds was attributed in banking circles to growing doubt in some quarters over the constitutionality of the Wheeler-Rayburn bill.

An improved tone in the rail list was credited to the continued search of surplus funds for profitable employment. Another factor put forward by some was the belief that the outlook for trade improvement may have tempted investors to more energetic shopping efforts, particularly in the secondary department.

J. P. Morgan & Co. announced that funds had been received from China for the payment of interest coupons which fell due June 15, 1929, on bonds of the American, British and French series of the imperial Chinese government 5 per cent Hukuang Railways sinking fund loan of 1911.

U. S. Government bonds were quiet and steady. Trading in most groups was somewhat more active, with transactions totaling $10,766,000 compared with $9,498,000 yesterday. As measured by the Associated Press averages, rail and utility groups were slightly higher, while industrial and foreign groups were unchanged.

French Crisis Lowers Cotton

Selling Closes Market at Net Losses of 9 to 12 Points.

By the Associated Press.

New York, June 5.—Cotton was lower today under liquidation and Continental selling, owing to the French political situation, but with trading restricted awaiting Washington developments. The market closed at net losses of 9 to 12 points. Initial selling pressure reflected relatively easier Liverpool cables and a disposition to take profits following rallies of about $3.50 a bale from recent lows.

Fluctuations were irregular over a range of 10 to 15 points, with prices easily influenced by moderate orders. At the lows the market showed net losses of 20 to 23 points, but closing prices were up 10 to 13 points from the bottom on trade support in near months.

Futures Price Range.

	High	Low	Last
July	11.48	11.33	11.44
October	11.19	11.04	11.16
December	11.22	11.06	11.19
January	11.22	11.10	11.22
March	11.33	11.18	11.30
May	11.34	11.24	11.34

Spot, quiet; middling, 11.80.

Cottonseed Bill.

Bleachable cottonseed oil was easier today, closing 3 to 10 points under liquidation, promoted by the reaction in cotton and the irregular trend of lard. Sales were 47 contracts. Bleachable spot nominal; July closed 10.36, September, 10.35; October, 10.36; December, 10.18; January, 10.15.

Lehman Group Offers Jersey City Bond Issue

New York, June 5.—Public offering of $5,000,000 Jersey City, N. J., 4 per cent bonds, comprising an issue of $1,800,000 serial funding bonds and one of $3,200,000 general refunding bonds, is being made today by a syndicate headed by Lehman Brothers. The bonds are priced to yield from 3 to 4.25 per cent.

Associated with Lehman Brothers are Blyth & Co., Inc.; Bancamerica-Blair Corporation, Stone & Webster & Blodget, Inc.; Phelps, Fenn & Co.; Hemphill, Noyes & Co.; Eastman, Dillon & Co.; Goldman, Sachs & Co.; B. J. Van Ingen & Co.; A. C. Allyn & Co., E. H. Rollins & Sons, Inc.; Burr & Co., Inc.; Eldredge & Co., Equitable Securities Co., Hornblower & Weeks, H. L. Allen & Co., Morse Bros. & Co., Adams & Mueller, C. A. Preim & Co., Van Deventer, Spear & Co., and C. C. Collings & Co.

Treasury Certificates.

(Reported by Chas. D. Barney & Co.)

Rate	Maturity	Bid	Offer
3	June 15, 1935	100 21-32	100 23-32
1⅝	Aug. 1, 1935	100 21-32	100 23-32
2½	Dec. 15, 1935	101 26-32	101 28-32
2⅞	Apr. 15, 1936	102 21-32	102 23-32
1½	June 15, 1936	101 2-32	101 4-32
3¼	Aug. 1, 1936	103 20-32	103 22-32
1½	Sept. 15, 1936	101 23-32	101 25-32
2¾	Dec. 15, 1936	103 30-32	104
3	Feb. 15, 1937	104 17-32	104 19-32
3	Apr. 15, 1937	104 29-32	104 31-32
3¼	Sept. 15, 1937	105 30-32	106
2⅝	Feb. 1, 1938	104 29-32	104 31-32
3	Mar. 15, 1938	105 30-32	106
2⅞	June 15, 1938	105 24-32	105 26-32
2½	Sept. 15, 1938	104 25-32	104 27-32
2⅛	June 15, 1939	103 5-32	103 7-32
1⅝	Mar. 15, 1940	101 6-32	101 8-32

LOANS AT 5%
on downtown centrally located business property. Also apartment house loans at 5½%. Reasonable commissions.
Tyler & Rutherford, Inc.
1520 "K" St. N.W. NA. 0475

OFFICE EQUIPMENT
We Sell, Buy or Exchange
Desks — Adding Machines
Tables — Check Protectors
Chairs — Steel Files
Typewriters — Steel Cabinets
BAUM'S FURNITURE HOUSE
1416 Eye St. N.W. Phone NA. 2184

All
Bonds-Stocks
Bought—Sold—Quoted
I. LOWENGRUB CO., Inc.
Investments
Shoreham Bldg. Met. 1363

Curb Up Despite Selling at Close

By the Associated Press.

New York, June 5.—The curb market closed irregularly higher today, despite selling in the final minutes of trading.

Some of the metals, contrary to the trend of that group on the big board, displayed firmness. A few of the oils held small improvement. Transfers approximated 258,000 shares compared with 217,000 yesterday.

Newmont Mining finished nearly two points higher, while Lake Shore and Wright Hargreaves were up fractionally. Sunshine Mining, however, yielded slightly despite an increase in its quarterly dividend to 30 cents from a 20-cent disbursement in the previous quarter.

Aluminum Co. of America, Creole Petroleum, Gulf Oil and Sherwin Williams ended moderately higher, while Hiram Walker, American Cyanamid "B," American Gas & Electric and Technicolor were lower.

New York Curb Stocks

By the Associated Press.

Total stock sales yesterday, 258,000 shares; year ago, 125,650 shares; total bond sales yesterday, $400,000; year ago, $2,928,000.

Sales in hundreds. | High | Low | Close

Sales		High	Low	Close
	A			
27	Aero Sup Mfg B	2	2	2
3	Air Invest	1⅞	1½	1⅝
1	Air Inv war	½	½	½
1.10	Ala Pow $7 pf (7)	70	69	70
.30	Ala Pow $6 pf (6)	61¼	61¼	61¼
20	Allied Mills	18	17¼	17½
¥.50	Alum Co Am	56¼	54½	55¾
1	Alum Ltd	27	27	27
1	Alum Ltd pf	65¼	65¼	65¼
.10	Am Book (4)	68½	68½	68½
2.50	Am Cit P&LA (3h)	42	40	40½
24	Am Cit P&LB	3	2¾	2
19	Am Cyan B (.30g)	19¾	18⅝	19¼
.25	Am Found B pf	21	21	21
83	Am Gas & El (1.40)	28¼	27	27½
2.25	Am G&E pf (6)	105¾	104	105
.50	Am Hard Rub	10½	10½	10½
.50	Am Laun Mch (.90)	14⅞	14⅞	14⅞
26	Am Light&T (1.20)	10¼	10¼	10¼
6	Am Maracaibo	¾	¾	¾
29	Am Sup Power	1¾	1¼	1¼
3	Am Sup P 1 pf	58¼	58	58¼
6	Am Sup P pf	13¼	15	15
2	Arctur Rad Tube	½	½	½
1	Ark Nat Gas	1½	1½	1½
2	Ark Nat Gas A	1½	1½	1½
6	Armstrong Ck (1¼g)	19¾	19½	19¾
3	Art Met Wks (.40)	5	4¾	5
	As G&EL A			
1	As G&E pf	2½	2½	2½
1	Atl Cst Fish	5¼	5¼	5¼
17	Atlas Corp	9¾	9¼	9¼
1	Atlas Corp pf A(3)	52¼	52¼	52¼
1	Atlas Corp war	2¾	2½	2½
27	Auto V Mach	8½	7½	8
.10	Axton Fis A 12.50	50	50	50
	B			
.25	Babcock&Wil (.30g)	40	40	40
1	Bellanca Aire	3⅞	3⅞	3⅞
.50	Bell Tel Can (6)	125	125	125
1	Bliss E W	7	7	7
2	Blue Ridge	1½	1½	1½
2	Blue Rid cv pf(3h)	44	43½	44
22	Bower R Bear (1)	20⅜	20	20⅛
1	Brar T & L	9½	9½	9½
1	Bridgpt Mach	8¼	7⅞	8¼
11	Brit Celan	4¾	3¾	4¼
1	Brown Co pf	7	7	7
7	Buf N&EP pf (1.60)	22½	22	22
2	Buf N&EP 1pf (5)	94	93¾	94
.75	Bunk Hill & S	46	43¼	43¼
1	Burma Ltd (.04½)	2¼	2¼	2¼
1	Butler Bros	6¼	6¼	6¼
	C			
4	Cab & Wire A	1	1	1
1	Cab & Wir pf(.140g)	5	5	5
20	Cab El Prod vtc	⅜	⅜	⅜
2	Can Marc Wire	1⅝	1⅝	1⅝
5	Carib Syn	3½	3½	3½
6	Carrier Corp	15¾	15¼	15¼
11	Catalin Am	7¾	7½	7½
.25	Celanese pf (7)	102½	102½	102½
1	Celanese 1st pf (7)	101	101	101
.50	Cellulold pf	25	25	25
2	Cen Mud G&E (.80)	11½	11¾	11½
8	Cen St El	¾	1	¾
1	Charis (1½)	14	14	14
1	Chi Riv & Mch(3½g)	15½	15¼	15½
38	Cities Service	2	1⅝	2
1	Cit Serv pf	18¾	18½	18¾
6	Cleve El Ill (2)	32¼	31½	31¾
3	Cleve Tract	18	14½	14½
3	Colon Oil	1⅛	⅞	⅞
3.23	Colum G&E pf (5)	61¼	60	60
4	Colum O&G vtc	⅜	⅜	⅜
14	Comwith Edis (4)	74¾	74	74
11	Comwith & So war	¼	¼	¼
1	Comm Pw&Lt 1 pf	11¼	11¼	11¼
8	Comm Wat Svc	¾	¾	¾
6	Como Mines	2½	2½	2½
1	Compo Sh M (½)	17½	17½	17½
2	Cons Aire	7¾	7¼	7¾
189	Cons Cop Min	4¾	3¾	4
10	Cons G&E Bal(3.60)	75¾	74½	75½
10	Cons Royalty (.20)	13¾	13¾	13¾
.75	Cont G&E p pf (7)	62	62	62
1	Cooper-Bess	4¾	4¾	4¾
7	Coop-Bess pf	24½	23	24½
8	Cord Corp	2½	2½	2½
1	Corroon & Rey	2¾	2¾	2¾
4	Cor & Rey pf A	32	31¾	32
9.50	Crane Co	13¾	12¾	13½
52	Creole Pet	17¾	17	17½
5	Croft Brewing	⅞	⅞	⅞
2	Cuni Mex	2	2	2
	D			
3	Darby Pet (1½g)	6¼	6	6¼
7	Dist Corp Seag	15¾	15¼	15¾
4	Doehler D Cast	15¾	15⅜	15¾
7	Dow Chem (2)	98	96¾	98
3	Dubilier Con	1	1	1
	E			
2	Eagle Pich Lead	5¾	5¾	5¾
8	East Gas & F	3⅞	3	3⅞
1.25	East G&F 6 pf (6)	48½	47¾	48½
	East Sta Pow	¾	¾	¾
1	East Sta Pow A pf	9	8½	8½
.80	East Sta Pow B pf	8¼	8¼	8¼
21	El Bond & Sh	8¾	8¼	8¼
13	El Bond & Sh pf(6)	59¼	57¾	59
1	El Bo & Sh 5 pf (5)	52½	51½	52½
3	El Pow As (.18g)	4⅛	3⅞	3⅞
15	El Pow As A (.18g)	4⅛	3⅞	3⅞
1	El P&L opt war	⅛	⅛	⅛
34	Elect Share	3⅝	3	3⅞
3	Elect Sh pf	70	67	67
.60	Emp Dist El pf	32	32	32
3	Equity Corp	1⅛	1⅜	1⅛
.50	Eureka Pipe (4)	34	34	34
1	Europ El A (.60)	9	9	9
1	Ex-cello A & T	7¾	7¾	7¾
	F			
10	Fairchild Av	8¾	8¾	8¾
1.25	Fajardo Sug (1½g)	95	94½	94½
1	Falstaff Brew	4	4	4
18	Ferro Enam (.60)	18	17½	17½
4	Fidelio Brew			
4	Fisk Rub	7¼	7	7¼
1	Fisk Rub pf (6)	75	75	75
20	Flintkote A (3½g)	20¾	20	20
2	Fla P&L 7 pf	32	31¾	32
2	Ford M Can A(1½g)	25¼	25½	25¼
1	Ford M Ltd (.177g)	8¾	8½	8½
1.50	Froedtd cvpf(1.20)	14¾	14¾	14¾
	G			
5	Garlock Pkg (1)	27	26¾	26¾
2	Gen Alloys	1¼	1⅛	1¼
3	Gen El Ltd (.30ze)	13¾	13½	13¾
36	Georg Pow pf (6)	76	76	76
.50	Georg Pow 5 pf (5)	63	62	63
3	Gilbert (AC)	3	3	3
18	Glen Alden (1½g)	16	15¼	15½
	Globe Under (¼g)	9	9	9
1	Gold Seal Elec			
1	Goldfield Con	¼	¼	¼
2	Grand Rap W (½)	7¾	7¾	7¾
1.10	Gt Atl & P nv (7h)	128	126½	126½
.10	Gt A&P 1st pf (7)	127	127	127
1	Greenf T & D	4½	4½	4½
15	Greyhound	45¾	44	44
8	Gulf Oil Pa	69¾	69	69¼
	H			
1	Helena Rubin	1⅛	1⅛	1⅛
1	Hecla Min	10½	10½	10½
1	Heyden Chem(1¼b)	50	50	50
2	Hir Walker	24¾	24¾	24¾
2	Holling Gold (¾h)	15	15	15
4	Hudson Bay M&S)	15½	15⅛	15⅛
7	Humble Oil (1)	60½	59¾	60½
	I			
2.75	Int Hyd-El pf	6⅞	6½	6¾
3.50	Ill P&L $6 pf	27	26½	26⅞
42	Imp Oil Can (⅛b)	22	21½	21½
1	Imp Tb Brit (.713e)	34	34	34
1	Indnpls P&Lpf(6½)	84½	84½	84½
2	Ins Co N Am (2)	63	62¼	62¼
21	Inter Pet (2b)	37⅜	37	37
6	Inter Util A	1⅜	⅞	⅞
4	Irving Air Ch (.40)	10¾	10¼	10¾
3	Ital Superpwr A	1	1	1
	J			
.10	Jer Cen P&L pf (6)	62	62	62
1	Jones & Lau St	22	21¼	21½
	K			
3	Kerr Lake (.10g)	¾	¾	¾
1	Kirby Pet (.10g)	2¾	2¾	2¾
4	Klein (DE) (1¼b)	21¼	21	21
5	Krueger Brew	10	10	10
	L			
13	Lake Sh M (3b)	54	53¼	53¼
2	Lehigh C&N (½)	6½	6¼	6¼
30	Lerner Str pf (6½)	100	100	100
1	Libby McN & L	6¾	6⅜	6⅜
5	Lone Star G (.15g)	5⅞	5⅞	5⅞
.70	Long Is L pf (7)	67	66¾	67
1	Long Is L pf B (6)	59¼	58½	59¼
.25	Loudon Pack (1⅛b)	24¼	24¼	24½
41	Louis L & E	8¾	8⅝	8¾
1	Lynch Corp (2)	38	38	38
	M			
1	McCord Rad B	4¼	4¼	4¼
4	McWil Dred (1¼g)	36½	35½	35½
1	Maryland Cas	1¾	1¾	1¾
1	Mavis Bott A			
12	Mead John (3½b)	57¾	57¼	57¾
3	Memph N G (.10g)	3	2⅞	2⅞
4	Mesabi Iron			
2	Michigan Sug	⅛	⅛	⅛
3	Mich Sug pf	5¾	5¼	5¾
5	Mohawk-H 1 pf (4)	56½	56½	56½
4.75	Mohawk-H 2d pf	20¼	18	20¼
24	Molybdenum vtc	11¼	10¾	11¼
1	Montg Ward A (7)	141¾	140¼	140¼
3	Mount Prod (.60)	5¼	5¼	5¼
3	Murphy Co (1.60)	91½	91½	91½
	N			
.25	Nat Dairy pf (7)	108½	108½	108½
13	Nat Fuel G (1)	17¾	17¼	17⅝
6.50	Nat P & L pf (6)	71½	70	70¾
6	Nat Rub Mch	8¾	8	8
10	Nat Service			
1	Nat Sug Ref (2)	27½	27½	27½
1	Nehi Corp	4¾	4¾	4¾
1	Nelson (H)	7	7	7
3	New Bradford (.20)	2¼	2¼	2¼
50	New Eng T&T (6)	102	102	102
15	N J Zinc (2)	61½	60	61
12	Newm't Min (½g)	50¾	49¼	50¾
95	Niag Hud Pow	6¼	5¼	6
22	Niag Hud A war	⅛	⅛	⅛
2	Niag Hud B war	1⅛	1⅛	1⅛
17	Niag Sh Md B	4¾	4¼	4½
2	Niles-Bem-P	18¼	17¾	18¼
13	Nipissing M (⅛g)	2½	2½	2½
1.50	Nor Am L&P pf	10½	10½	10½
3	Nor Ind	3	3	3
.25	Nor I PS7 pf (3½)	58¼	58¼	58¼
10	Nor St P A	13¼	13¼	13½
3	Novadel-Ag (2)	21	21	21
	O			
2	Ohio Oil pf (6)	103¾	102	102
	P			
2	Pac Eastern	2¾	2¾	2¾
6	Pac G&E 1 pf (1½)	26	25¾	26
2.75	Pac Lighting pf (6)	95	93	95
.25	Pan Tim spec (1g)	30	30	30
58	Pantepec Oil	2¾	1¾	1¾
5	Parke Davis (1.90b)	40	39¾	40
18	Pennroad	2½	2⅜	2½
50	Penn Salt (4b)	86½	86½	86½
.70	Pepperell (6)	63¼	62¾	63¼
10	Pet Milk pf (7)	115	115	115
1	Phila Co (.80)	7¾	7¾	7¾
19	Pioneer Gold (.80)	10¾	10	10¼
4	Pitney-Bowes (.20)	6	5⅞	5¾
6	Pitts Pl Gl (2)	62¾	61½	62¾
1	Potrero Sugar	1¾	1⅝	1⅝
2	Premier Gold (.12)	1⅝	1⅝	1⅝
3.25	Pug Sd P 5 pf	27	26½	27
.10	Pub Svc Ind 7pr pf	17¾	17¾	17¾
.75	Pur Sd P 6 pf	14	14	14
.40	Pure Oil pf	53½	52¾	53¼
1	Pyrene	4¼	4¼	4¼
	R			
.50	Rwy & Lt Sec	11¾	11¾	11¾
2	Reynolds Inv	1	1	1
2	Rich Oil pf	11	11	11
3	Ryan Cons	1¼	1¼	1¼
	S			
2	St Anth Gold	¼	¼	¼
26	St Regis Pap	1⅞	1⅝	1⅝
2.30	St Regis Pap pf	28½	27	27
1	Salt Cr Prod (.80)	7	7	7
5	Savoy Oil	¾	¾	¾
3	Sec Corp Gen	1⅜	1⅜	1⅜
1	Segal Lock	15¾	15¾	15¾
2	Selected Indus	1	1	1
3	Sel In (al ctf)(3½)	59½	58	59
2	Sentry S Corp	¾	¾	¾
21	Shattuck Denn	2¾	2½	2¾
1	Shenandoah	1	1	1
1	Sherwin-Wms (3)	98⅛	97½	98¼
6	S Cal Ed pf (6)	97¾	97¾	97¾
8	S Penn Oil (1.20)	25¾	25¾	25¾
1	S C Ed B pf (1½)	23	23	23
1	Sland Roy (⅛b)	5⅞	5½	5⅞
1	Square D Co B	17¾	17¾	17¾
.50	Stand C & S (2.40)	32	32	32
1	St Oil Ohio (1¼b)	20¾	20¾	20¾
2	St Oil Ohio	17¾	17¾	17¾
153	Stand Sil-Lead	½	½	½
3	Stutz Mot Am	2¾	2¼	2¾
2	Sun Investest	¾	¾	¾
36	Sunshine Min (.80)	21¾	21	21¼
35	Swift & Co (⅜b)	16½	15⅞	16
2	Swiss Oil C (.20g)	3¼	3¼	3¼
	T			
1	Tampa El (2.24)	28½	28½	28½
89	Technicolor	26½	25¼	25¾
1	Tel Bond & Sh	3¾	3¾	3¾
7	Tex Gulf Prod	3⅝	3⅝	3⅝
25	Tex P & L pf (7)	88½	88½	88½
5	Texon Oil (.60)	6⅜	6¼	6¼
49	Tob Prod Exp	2¾	1¾	1¾
1	Tri-Cont war	1¼	1¼	1¼
1	Tung-Sol Lamp	5½	5½	5½
	U			
2	Un Gas Can (.10g)	4⅞	4½	4⅝
3	Unit Chem	5⅜	5⅜	5⅜
3	Unit Corp war	¾	¾	¾
2	Unit Founders	1¼	1¼	1¼
27	United Gas	2¼	2¼	2¼
1	Unit Gas war	⅛	⅛	⅛
11	Unit Gas pf	60½	59¼	60
10	Unit G & E pf (7)	74	74	74
10	Unit L & Pow A	1¾	1½	1¾
4	Un Lt & Pow B	1⅜	1⅜	1⅜
26	Un Lt & P cv pf	8¾	8¾	8¾
3	Un Mol Ltd (.066g)	5	5	5
1	Un Prof Sh	1⅛	1⅛	1⅛
2.50	Unit Shoe M (4½b)	82	82	82
1	US & Int Sec	⅜	⅜	⅜
1	US & I Sec pf	55½	55½	55½
1	U S Elec Pow	⅛	⅛	⅛
3	U S Foil B(.60)	12	11¾	12
4	Unit Verde (.40)	3½	3½	3½
1	Utilities Equities	2	2	2
1.50	Util Equit pf (3½)	58	58	58
1	Util Power & Lt	½	½	½
1	Util & Ind pf	1¼	1¼	1¼
	V			
17	Venezuel Pet	1½	1⅜	1⅜
	W			
1	Walgreen war	½	½	½
1	West Auto Sup A(3)	52½	52½	52½
14	Wright Harg (.55b)	8¾	8½	8¾
	Y			
14	Yukon Gold	1	1	1

Officially listed on application by the corporation.

Other securities are admitted to dealing as "unlisted," on application of a regular member and approval by the listing committee and the board of governors.

XD—Ex dividend. EX—First sale since ex dividend date or dates. XR—Ex rights. a—Plus extra or extras. b—Including extra or extras. d—Payable in scrip. e—Paid last year. f—Payable in stock. g—Declared or paid so far this year. h—Cash or stock. k—Accumulated dividend paid this year. m—Also extra cash or stock dividend paid since January 1. ur—Under rule. ww—With warrants. xw—Without warrants.

Complete Transactions Yesterday on New York Stock Exchange

By the Associated Press.

Total sales yesterday, 1,103,400; previous day, 868,500; week ago, 1,494,260; year ago, 665,900; two years ago, 6,642,030; January 1 to date, 105,731,263; year ago, 201,254,866; two years ago, 248,587,008.

—1935— High	Low	Name and Dividend Rate	Sales—Add 00	High	low	Close	Net Ch'ge.
		A					
55	52	Acme Steel (2¼b)	6	55	54¾	55	+ 2
7¼	4¼	Adams Exp	8	6¾	6¼	6¾	+ ⅛
90	84½	Ad Exp pf (5)	2	89	89	89	— 1
33½	28¼	Adams-Millis (2)	14	30¼	29½	29½	— 1¾
8¼	4½	Advance Rume	4	7¾	7¼	7¼	+ 1
8⅞	6⅜	Affiliat Prod (.80)	2	7⅞	7⅞	7⅞	
136½	104⅜	Air Reduc (3)	5	134½	133	133½	+ 1¼
20½	15¾	Alaska Jun (.90b)	9	17	16¾	16¾	+ ⅛
1⅝	⅞	Alleghany	1	1	1	1	
7	2⅜	Alleghany pf $30 ww	3	3¼	3½	3½	+ ⅛
27½	21	Alleghany Steel (½g)	5	27½	26¾	27½	+ 1½
152¾	125	Al Chem & Dye (6)	17	150	147	148½	+ 1
6¼	3½	Allied Stores	3	3¾	3¾	3¾	
69	66	Allied Stores pf	8	69	68¼	68½	+ ⅛
20⅜	12	Allis-Ch Mfg	91	20¼	18½	19⅜	+ 1
20¼	14	Alpha P Cem (½g)	2	17½	17½	17½	+ ⅜
3⅜	2½	Amal Lea	2	3½	2⅞	3¼	+ ⅛
70¾	48½	Amerada (2)	7	69¼	67¾	69½	+ 2¼
57¾	41½	Am Ag Ch Del (2)	3	43¼	42½	42¾	— 1½
27⅜	13½	Am Bank Note	20	25¼	23½	24¾	+ ⅝
29⅝	21	Am Brake Shoe (.85b)	2	26	25¾	26	
123	119	Am Br Shoe pf (7)	20	124	124	124	+ 1½
128¾	110	Am Can (5b)	12	127	126	127	+ 1
20¼	10	Am Car & Fdy	1	14¾	14¾	14¾	+ ⅛
45⅜	25½	Am Car & Fdy pf	1	36⅜	36⅜	36⅜	+ ⅛
33¼	22¼	Am Coml Alco	14	24	23½	23½	
17¼	6½	Am Crystal Sug	53	15¼	14½	14½	
120⅝	87¾	Am Crystal S pf	5.20	111	109½	111	+ ¾
3	¾	Am Encaus Tile	1	1¼	1¼	1¼	+ ⅛
3½	2	Am & For Pow	34	4¾	4½	4½	+ ⅛
23⅝	14	Am F P $7 pf	25	20½	19	19½	— ⅛
8½	3⅜	Am & F P 2 pf	8	8¼	8	8¼	+ ⅛
6¼	2¼	Am Hide & Lea	3	5½	5½	5½	+ ⅛
27⅜	17	Am Hide & Lea pf	3	22½	22½	22½	+ ⅛
32½	29¼	Am Home Pr (2.40)	4	31½	31½	31½	+ ⅛
4¼	3½	Am Ice	3	3⅝	3½	3½	— ⅛
5	4½	Am Internat	4	6¾	6¾	6¾	
20¾	9	Am Loco	9	13¾	13½	13½	— ⅛
56½	22	Am Locopf	4	45½	45	45½	+ ⅛
23⅝	18½	Am M & Fdy (.80)	6	22½	21⅝	21⅞	+ ⅛
9¾	4¼	Am M Met	3	8¼	8	8¼	
21⅜	13½	Am Metal	8	20	19½	19½	— ⅛
4¼	1¼	Am Pow & Li	31	3¼	3⅛	3⅛	
27⅞	10¼	Am P&L $6 pf (1½)	17	26⅝	25¾	26	— 1¼
23¾	8¾	Am P&L $5 pf (1¼)	23	23½	22½	22½	— 1⅛
16½	10½	Am Rad & St S	56	13¼	13⅛	13¾	
151	134½	Am Rad & St pf (7)	10	151	151	151	+ 1
24	13⅝	Am Roll Mill	22	18¾	18¾	18⅞	+ ⅜
81	66	Am Safety Raz (5)	12	81	79¼	81	+ 2
26¼	20	Am Ship Bldg (2)	60	23½	23	23¼	+ ⅛
47⅛	31⅝	Am Smelt & R	64	43	41½	41½	— 1½
117	103	Am Smelt 2 pf (7½k)	1	113¼	113¼	113¾	
138	125	Am Snuff pf (6)	30	138	138	138	
18¼	12	Am Stl Fdrs	17	14⅜	14½	14⅜	+ ¼
99¾	88	Am Stl F pf (2)	2.50	94¾	94½	94½	+ ¼
43	33½	Am Stores (2½g)	2	38¼	38	38	
70½	55½	Am Sugar Ref (2)	3	58	57¾	58	+ ⅛
24¾	18½	Am Sumat Tob (1)	7	20½	19¾	19¾	— ⅜
127¾	98¾	Am Tel & Tel (9)	155	127¾	124	127¼	+ 3
87	72½	Am Tob (3)	1	84½	84½	84½	
89½	74¾	Am Tob B (5)	9	87½	86½	86¾	— ¼
10¾	9	Am Type F pf	10	10	10	10	+ ⅛
14⅝	7¼	Am Wat Wks (.80)	94	13¾	12¾	13¼	+ ⅛
73½	48	Am W W 1 pf (8)	4	73½	71½	71½	— ⅜
9¾	4⅞	Am Woolen	4	7¾	7¾	7¾	
51½	35½	Am Wool pf	15	44½	43½	43½	— 1¾
8¾	3	Am Zinc L & S	2	4¼	4¼	4¼	— ⅛
18⅛	8	Anaconda	190	18½	18	18¼	— ⅜
25	16½	Anacon W & C	1	20½	20½	20½	
17¾	12¾	Anchor Cap (.60)	4	13¾	13¾	13¾	+ ⅛
3	2	A P W Paper	1	2½	2½	2½	
42¾	36	Arch-Dan-M (1½b)	2	40½	40½	40½	+ ⅝
6¼	3¼	Arm Ill	14	4¾	4¾	4¾	— ⅛
70¾	55½	Arm Ill pf pf (6)	6	64	63¼	63¼	+ ⅝
6¾	4	Arnold Const	8	5¾	5¾	5¾	
13⅜	7½	Assd Dry Goods	3	9¼	8¾	9	
38	29¾	Assd Oil (.80g)	1.20	38	34½	38	+ 3
55½	35½	Atch T&S F (2e)	38	42½	41	41¼	— ⅝
86½	66¾	Atchison pf (3)	1	79½	78½	79½	+ ⅝
37¼	19½	Atl Cost Line	3	23¾	22	22½	+ ⅛
28	21¾	Atl Refin (1)	22	25¾	24⅝	25	— ¼
44½	32¾	Atlas Pow (2)	8	38¾	37½	38½	+ 1
112	106¾	Atlas Pow pf (6)	80	111	110¼	111	
111	111	Atlas Pow pf (ea'd)(6)	10	111	111	111	
7¾	4	Atlas Tack	2	5½	5½	5½	
29¾	15	Auburn Auto	1	19¾	19¾	19¾	
14	5½	Aust Nich	1	7	7	7	
5¾	3	Aviation Corp	6	3¾	3¾	3¾	+ ⅛
		B					
6¾	1½	Baldwin Loc	9	2½	2½	2½	
26¾	7½	Bald Loc pf	2	12¼	12¼	12¼	— ⅜
17⅞	7½	Balt & Ohio	11	10¾	10½	10½	— ⅛
17⅞	9⅛	Balt & Ohio pf	7	13	12½	13	
109	100¾	Bamberger pf (6½)	1.20	106¼	106¼	106¼	+ ¼
43	36½	Bang & Ar (2½)	1	42¾	42¾	42¾	+ ⅜
		B					
10⅜	5½	Barnsdall	13	9¼	8¾	8⅞	— ⅛
45½	37½	Bayuk Cigar (½a)	16	45½	44¼	45	+ ⅛
19	15¾	Beatrice Cr (½e)	7	18¾	18½	18½	+ ⅛
107¾	100½	Beatrice C pf (7)	1	106¾	106¾	106¾	+ ⅛
87¾	73½	Beech-Nut P (4b)	7	87¾	86¼	87¾	+ 1⅜
13¾	11¼	Belding-Hem (½g)	1	11¾	11¾	11¾	+ ⅛
17½	11¼	Bendix	25	14⅛	13¾	14	
17⅜	15½	Benef Ind Ln (1½)	2	17	16⅞	17	
38¾	34	Best & Co (2)	1	37⅜	37⅜	37¾	+ 1⅛

Transfers

By the Associated Press.

Army orders yesterday included:

MAJOR.

Thomas A. Dobyns, jr., I. G. D., to Chicago, Ill.

CAPTAINS.

Charles E. Branshaw, Air Corps, to Hawaiian Department. Hugh J. Casey, Corps of Engineers, to Eastport, Me. Lowell H. Smith, Air Corps, to Washington, D. C. John P. Farnsworth, Infantry, to Fort Williams, Me. George R. Connor, Infantry, Fort Williams, Me., orders revoked. Donald C. Snyder, Medical Corps, assigned retiring board, Fort Riley, Kans.

FIRST LIEUTENANTS.

Harlan N. Hartness, Infantry, to Fort Francis E. Warren, Wyo.

SECOND LIEUTENANTS.

Louis R. Wirak, Corps of Engineers, to Port Angeles, Wash. John M. Breit, Infantry, to Fort Sam Houston, Tex.

Navy orders included:

LIEUTENANT.

Roland M. Huebl, submarine base, New London, Conn., to staff, commander, Battleship Div. 3.

LIEUTENANTS (J. G.).

Charles M. Ryan, scouting force, to U. S. S. Oklahoma. John C. Zahm, to command U. S. S. Eagle 56.

Medical Corps.

LIEUTENANT (J. G.).

Bruce E. Bradley, to Naval Training Station, Newport, R. I.

Supply Corps.

LIEUTENANT COMMANDER.

Charles D. Kirk, U. S. S. Mexico, to bureau navigation, Navy Department.

Deaths.

REAR ADMIRALS.

William Carey Cole, retired, died May 28, at Mare Island, Calif.

Washington Lee Capps (C.C.), U. S. N., retired, died May 31 at Washington, D. C.

LIEUTENANT COMMANDER.

Woodbury Eshorne MacKay, U. S. N., died May 30, at Puget Sound, Wash.

LIEUTENANTS.

William Pierce Turner, U. S. N., retired, died May 29 at San Diego, Calif. George Washington Johnson, U. S. N., retired, died May 24 at Portsmouth, Va.

Chicago Live Stock.

Chicago, June 5 (AP) (U. S. Dept. of Agri.).—HOGS—Receipts, 11,000, including 5,000 direct; slow, about steady with Tuesday; 190-260 lbs., 9.85@10.00; top, 10.05; 260-370 lbs., 9.50@9.90; 140-190 lbs., 9.25@9.90; good pigs, 8.50@9.25; most packing sows 8.75@9.00; light light, good and choice, 140-160 lbs., 9.25@9.70; light weight, 160-200 lbs., 9.45@10.00; medium weight, 200-250 lbs., 9.85@10.05; heavy weight, 250-350 lbs., 9.55@10.00; packing sows, medium and good, 275-550 lbs., 8.10@9.15; pigs, good and choice, 100-140 lbs., 8.50@9.50.

CATTLE—Receipts, 9,000; calves, 2,000; undertone general market weak to unevenly lower; largely steer and long yearling run; with better grades predominating; few early sales weak to 25 cents lower; prospects 25 cents or more down on good to choice offerings; early top weighty steers 13.25; moderately active trade was on all grades light weight heifers and better grade fat cows, but cutter and common cows slower; bulls dull and vealers steady. Slaughter cattle and vealers: Steers, good and choice, 550-900 lbs., 9.75@12.25; 900-1,100 lbs., 10.25@13.00; 1,100-1,300 lbs., 10.25@13.50; 1,300-1,500 lbs., 10.75@13.75; common and medium, 550-1,300 lbs., 5.00@10.50; heifers, good and choice, 500-750 lbs., 9.25@11.50; common and medium, 4.50@9.50; cows, good, 7.00@8.75; common and medium, 4.75@7.00; low cutter and cutter, 3.25@4.75; bulls (yearlings excluded), good (beef), 6.50@7.50; cutter, common and medium, 5.25@6.60; vealers, good and choice, 8.00@10.00; medium, 6.00@8.00; cull and common, 5.00@6.00. Stocker and feeder cattle: Steers, good and choice, 500-1,050 lbs., 7.25@9.00; common and medium, 5.25@7.50.

SHEEP—Receipts, 7,000; scarcely enough on sale to test prices; market active and strong to unevenly higher on the few here. No choice yearlings offered; bulk, 7.35@7.75; two doubles rather plain California springer 9.00; 25 per cent out at 8.00; good to choice native springs 9.50@9.75; sheep, steady, native ewes, 2.00@3.50 mostly. Slaughter sheep and lambs: Spring lambs, good and choice, 8.50@9.75; medium, 7.25@8.50; ewes, 90-150 lbs., good and choice, 8.50@9.75; medium, 7.25@8.50; ewes, 90-150 lbs., good and choice, 2.10@3.75; all weights, common and medium, 1.50@2.25.

New York Produce.

New York, June 5 (AP).—EGGS—Receipts, 38,514; firmer; mixed colors, special packs or selections from fresh receipts, 26@28¼; standards and commercial standards, 23¾; dirties No. 1, 42 lbs., 23¾; storage packed firsts, 25; other mixed colors unchanged. All white eggs unchanged; brown, resale of premium marks, 30@31½; nearby and Western special packs, private sales from store, 28@30; Western standards, 26@26½.

LIVE POULTRY—Weak. By freight: Fowls, 20@22; roosters, 15; other freight grades unchanged. By express: Chickens unquoted; broilers, 13@26; fowls, 21@22; roosters, 15; turkeys, 12@22; ducks, 16.

DRESSED POULTRY—Irregular; fresh fowls, 18@25½; other fresh and all frozen grades unchanged.

BUTTER—Receipts, 14,166; easier; creamery, higher than extra, 25¼@26; extra (92 score), 25; firsts (88-91 scores), 24@25; seconds (84-87 scores), 23@23½; centralized (90 score), 24¾.

CHEESE—Receipts, 292,104; irregular; prices unchanged.

COFFEE—Spot quiet; Rio No. 7, 6⅞@7⅛; Santos No. 4, 8¼@8½. Cost and freight offerings included Santos Bourbon 3s and 5s at 7.70@7.95. Rio futures closed quiet; sales, 2,000; July, 5.20 nominal; September, 5.32; December, 5.42 nominal. Santos futures quiet; sales, 2,000; December, 7.93; May, 8.08 nominal.

RAW SUGAR—Was unchanged at 3.35.

REFINED SUGAR—Was unchanged at 5.25 for fine granulated.

Boston Wool Market.

Boston, June 5 (AP) (U. S. Dept. of Agri.).—Trade was relatively very quiet on greasy domestic wools in most of the Boston houses. Much of the current limited demand was on 64s and finer territory wools, which sold at mostly 65@70 cents scoured basis for bulk short to good French combing staple in original bags. Strictly combing 56s, ⅜ blood Ohio and similar fleece wools were sold in moderate volume at 31 cents in the grease.

Montreal Silver Futures.

Montreal, June 5 (AP).—Silver futures closed easier, 5 higher to 30 lower. Sales, 49 contracts.

	High	Low	Close
July	73.10	72.65	72.65
August	74.64	74.64	*73.00
September	73.60	73.24	72.24
December	74.30	74.30	†74.10

*Nominal. †Bid.

OFFICIAL NOTICES

ALCOHOLIC BEVERAGE CONTROL Board, Washington, D. C., May 30, 1935. Notice is hereby given that the following persons have applied for licenses under the District of Columbia alcoholic beverage control act, that remonstrants are entitled to be heard before the granting of such licenses, and that hearing will be had on such applications for licenses on JUNE 14, 1935, at 10 a. m., in Room 221, District Building: 2267, Reliable Liquor Store, Inc., Retailers A, 1600 Rhode Island avenue northeast. GEORGE W. OFFUTT, AGNES K. MASON, ISAAC GANS, Alcoholic Beverage Control Board.

BANKRUPTCY NOTICES

IN THE SUPREME COURT OF THE DIStrict of Columbia, Holding a Bankruptcy Court. In the matter of Thomas E. Kerstetter, 1403 Monroe street northeast, bankrupt.

In Bankruptcy No. 3238. To the creditors of Thomas E. Kerstetter of the City of Washington, District of Columbia: Notice is hereby given that on the 4th day of June, 1935, the said Thomas E. Kerstetter was duly adjudicated bankrupt, and that the first meeting of his creditors will be held at my office in the Investment Building, Fifteenth and K streets northwest, Washington, D. C., on the 17TH DAY OF JUNE, 1935, at 10 O'CLOCK A. M., at which time the said creditors may attend, prove their claims (claims shall not be proved against the bankrupt estate subsequent to six months after the adjudication as stated above), appoint a trustee, examine the bankrupt, and transact such other business as may properly come before said meeting. FRED J. EDEN, Referee in Bankruptcy.

The Weather

Today's Sun and Tide Table

(Furnished by United States Department of Commerce, Coast and Geodetic Survey.)

			A.M.	P.M.
Sun rises... 4:43	High tide		11:25	
Sun sets.... 7:30	Low tide		6:03	6:27

Weather Conditions.

U. S. Dept. of Agri., Weather Bureau. Washington, Wednesday, June 5, 8 p. m.

Forecast for the District of Columbia—Fair Thursday, followed by showers Thursday night or Friday; not much change in temperature; gentle variable winds.

For Maryland—Partly cloudy Thursday, followed by showers Thursday night or Friday; cooler Friday night.

For Virginia—Partly cloudy Thursday, followed by showers Thursday night or Friday; cooler Friday night.

Conditions.

Pressure continues relatively low in the interior of the Atlantic States. The disturbance that was over northern Montana Tuesday night has advanced southeastward to eastern Nebraska, Omaha, 29.76 inches, with a trough extending southwestward to Arizona, Phoenix, 29.56 inches. Pressure is relatively high and rising slowly over the Canadian Maritime Provinces and New England, Belle Isle, 30.24 inches, and pressure is high from western Hudson Bay, Churchill, 30.26 inches, southwestward to Montana, Havre, 30.22 inches. Showers have occurred in the northern Plains States, in the Middle Atlantic and North Atlantic States, the upper Ohio Valley, at scattered points in the lake region and along the South Atlantic Coast. Temperatures have fallen in the upper Ohio Valley, portions of the lake region and in the northern Plains States and the northern Rocky Mountain region, while they have risen in the interior of the West Gulf States and southern Kansas.

Local Weather Report.

Temperature—Midnight, 70; 2 a. m., 67; 4 a. m., 65; 6 a. m., 64; 8 a. m., 68; 10 a. m., 74; 12 noon, 78; 2 p. m., 82; 4 p. m., 82; 6 p. m., 84; 8 p. m., 78; 10 p. m., 60. Highest, 84; lowest, 60.

Relative humidity—8 a. m., 54; 2 p. m., 33; 8 p. m., 46. Rainfall (8 p. m. to 8 p. m.), none. Hours of sunshine, 14.8. Per cent of possible sunshine, 100.

Departures From Normal.

Accumulated excess of temperature since January 1, 1935, 143 degrees.

Excess of temperature since June 1, 1935, 13 degrees.

Accumulated excess of precipitation since January 1, 1935, .35 inch.

Deficiency of precipitation since June 1, 1935, .63 inch.

Temperatures and Precipitation.

Temperatures and precipitation for 24 hours ended Wednesday, 8 p. m.

	Highest	Lowest Tues. night	Wed. 8 p. m.	Rainfall
Washington, D. C.	84	63	78	....
Asheville, N. C.	76	52	68	....
Atlanta, Ga.	82	58	76	....
Atlantic City, N. J.	72	62	58	....
Baltimore, Md.	82	64	76	....
Birmingham, Ala.	82	58	72	....
Bismarck, N. Dak.	42	40	42	0.62
Boston, Mass.	62	54	56	0.62
Buffalo, N. Y.	64	56	58	0.01
Chicago, Ill.	56	50	52	....
Cincinnati, Ohio	68	56	60	0.14
Cheyenne, Wyo.	68	44	64	....
Cleveland, Ohio	68	58	58	0.01
Davenport, Iowa	58	48	54	....
Denver, Colo.	78	50	70	....
Des Moines, Iowa	64	48	62	....
Detroit, Mich.	60	52	54	0.18
Duluth, Minn.	48	38	44	....
El Paso, Tex.	92	66	74	0.04
Galveston, Tex.	84	74	78	....
Helena, Mont.	52	46	48	....
Indianapolis, Ind.	62	54	58	0.05
Jacksonville, Fla.	90	70	76	0.06
Kansas City, Mo.	76	54	74	0.01
Little Rock, Ark.	80	60	76	....
Los Angeles, Calif.	72	56	62	....
Louisville, Ky.	68	60	66	....
Marquette, Mich.	42	40	40	0.05
Memphis, Tenn.	76	62	76	....
Miami, Fla.	88	74	78	0.24
Minneapolis, Minn.	50	42	48	....
Mobile, Ala.	86	68	82	....
New Orleans, La.	86	74	76	....
New York, N. Y.	76	60	58	....
North Platte, Nebr.	80	46	72	....
Omaha, Nebr.	72	46	66	....
Philadelphia, Pa.	80	66	66	....
Phoenix, Ariz.	108	68	106	....
Pittsburgh, Pa.	72	58	62	0.07
Portland, Me.	56	54	54	0.44
Portland, Ore.	90	62	90	....
Salt Lake City, Utah	80	52	80	....
St. Louis, Mo.	72	54	70	....
San Antonio, Tex.	86	66	82	0.12
San Diego, Calif.	66	58	62	....
San Francisco, Calif.	70	56	60	....
Santa Fe, N. Mex.	76	52	74	....
Savannah, Ga.	92	70	84	....
Seattle, Wash.	80	56	74	....
Springfield, Ill.	66	54	62	....
Tampa, Fla.	82	74	78	2.30
Vicksburg, Miss.	84	64	80	....

PROPOSALS

COMMISSIONERS, D. C., WASHINGTON, May 28, 1935. Sealed proposals will be received at Room 509, District Building, until 2 o'clock p. m. (E. S. T.), June 25, 1935, and then publicly opened, for construction of Administration Building at site of Sewage Treatment Plant, Blue Plains, D. C. A more complete description of the work and full information for bidders is given in the drawings, specifications and in other contract papers, which may be obtained at Room 427, District Building, upon deposit of a certified check, payable to the Collector of Taxes, D. C., in the sum of twenty-five dollars ($25), to insure return in good condition. Not more than three complete sets of drawings, specifications and contract papers will be furnished to any one general contractor. No proposal will be accepted unless accompanied by a guaranty of not less than five per cent (5%) of the amount of the bid in the form of a certified check made payable to the Collector of Taxes, D. C., U. S. bonds or the bond of an approved surety company. Security for the faithful performance of the work shall be in the form of a surety bond in a penal sum equal to the estimated total contract price. A labor bond in an amount equal to the largest estimated aggregate pay roll for any one month is required. Public liability insurance in the sum of $5,000 and $10,000 is also required. The work called for by this proposal is to be performed in accordance with an agreement dated October 18, 1934, between the Commissioners of the District of Columbia and the Federal Emergency Administrator of Public Works, and is subject to the provisions of Title II of the National Industrial Recovery Act and the rules and regulations prescribed by the President and the Federal Emergency Administrator of Public Works. The Director of Reemployment for the District of Columbia is Edgar B. Young, 480 Indiana avenue northwest. No bid will be considered unless accompanied by the bidder's certificate of compliance, properly executed, to the effect that the bidder is complying with and will continue to comply with each applicable code of fair competition or, in the absence of such code or codes, with the President's Reemployment Agreement. This certificate is incorporated in the form of bid. The Commissioners reserve the right to reject any and all proposals and to waive informalities as they deem best for the inerest of the District of Columbia. Final award of contract is subject to approval of the Federal Emergency Administrator of Public Works. Attention is called to the fact that not less than the minimum wage rates prescribed by the Federal Emergency Administration of Public Works must be paid on this project. MELVIN C. HAZEN, GEORGE E. ALLEN, DAN I. SULTAN, Commissioners, D. C. my28,29,30,je4,5,6

BUSINESS DIRECTORY

AUTO SERVICE

BARRY-PATE MOTOR CO. Chevrolet Sales—Service. 1130 Conn. Ave. N.W. DIst. 4200.

ANTIQUES

ANTIQUES. Furniture, Chinaware, Curios, Oil Paintings, Antique Silverware, Rugs. Tel. Annapolis 633-J. FINKELSTEINS, So. River rd. & Annapolis blvd., Parole, Md.

AWNINGS

CORNELL WALL PAPER CO., 714 13th street. NAt. 8708. Awnings, Wall Paper, Window Shades. Estimates Cheerfully Given.

BUSINESS DIRECTORY

(Continued.)

BEDDING BUSINESS

A ROLLAWAY frame and Rollaga mattress, complete for only $8.95. We sell the best for less. Outlet Bedding Co., 907 7th st. nw. NAt. 8752.

CHAIR CANERS

For Inexpensive Service and Complete Satisfaction Call PHYLLIS WHEATLEY CRAFT SHOP, 1812 7th st. nw. NOrth 8411.

FUR STORAGE

JOSEPH ROSENDORF, Furrier. Fur coat relined, trimmed, new buttons, $11.75. Fur coat stored and lining cleaned, $3.95. Call and Delivery Service. 817 11th st. nw. NAt. 8315.

JUNK BUSINESS

Machinery, Boiler Wreckers—Contractors Equipment, 2d-Hand Beams, Pipes, Boilers. HARRY STEINBRAKER 1050 30th NW. WE. 0611. Branch 2.

LEATHER GOODS

Trunks—Luggage—Saddlery—Harness. All Leather Goods Repaired. G. W. KING, JR. 511 11th st. nw. NA. 4242.

LUMBER AND MILLWORK

Millwork—Lumber—Roofing—Insulating. Phone WEst 2315, Rosslyn, Va.; Clar. 60. Branch yard, Falls Church, Va., FCH. 180. MURPHY & AMES, INC.

MACHINISTS

J. E. HURLEY. Machine and Boiler Works. Equipped for All Kinds of Machine Work. 1015 Half St. SE. LI. 0452-0695. Night Phone WIsc. 3558.

RESTAURANTS

CRESCENT CAFE AND RATHSKELLER. Excellent Cuisine. Fine Wines and Liquors and Beer. 723 14th St. N.W. MEt. 6184.

STAMPS

HARRY B. MASON. Stamp Albums, Stock Books, Catalogs and Hinges. Stamps, Sets, Collections Bought. 918 F St. N.W. NA. 5669.

The Washington Post

CLASSIFIED ADVERTISING. LOCAL RATES.

For Washington and Points Within 50 Miles of the District of Columbia.

The following rates are for consecutive insertions:

1 time	17c	per line
3 times	15c	" "
5 times	13c	" "
7 times	12c	" "
30 times	11c	" "

Classified Display 2c per line additional.

The one-time rate applies on skip ads or irregular insertions.

OUT-OF-TOWN RATES.

Ads from points more than 50 miles from the District of Columbia are: 1 time, 20c per line; 3 times, 18c per line; 7 times, within 30 days, 16c per line; 30 times, within 60 days, 15c per line. Classified Display, 2c per line additional.

Kindly estimate 5¼ average words to a line.

Rates for special classifications and yearly contracts furnished upon request.

The Washington Post reserves the right to edit, revise or reject any Classified Advertising.

Misclassification of ads not permitted.

Situation Wanted ads are cash with order.

The Washington Post will not be responsible for more than one incorrect insertion on any order.

Kill Orders or Corrections before insertions (excepting Death Notices) can not be made unless ordered before 8 p. m. any day.

The Washington Post strives at all times to prevent insertion of fraudulent or misleading advertisements.

Information concerning any ad that proves misleading or fraudulent will be appreciated.

Phone NATIONAL 4200

Ask For An Ad-Writer

LOST 1

CAT—Red tabby, Persian; neuter; answers to name of Mickey; has been sick and is very timid. Reward. Mrs. S. H. Casey, 3309 22d st. ne., POtomac 3500-W (after 4:30), NO. 10496 during daytime.

FOX TERRIER, smooth-haired, male, white with black ears, vicinity Conn. and Fla. aves. Reward. POtomac 0623.

HANDBAG—White; cont., driver's permits, Gulf courtesy plate, identification card, comb, key. Reward. 5420 13th nw.

JEWELS—In small bag; in or near National Theater box office, Wednesday. Reward. CLeveland 1067.

MOTION-PICTURE CAMERA—(Bell & Howell). Left in taxi cab Wed., June 5, at noon. Return to Lost & Found Dept., Mayflower Hotel. Reward.

WELSH TERRIER—Black and tan; male; resembles airedale, but smaller; answers name "Nipper." Liberal reward. CLeve. 0913.

WIRE-HAIRED TERRIER — 9 months, male, white with brown and black spots, wearing harness; vicinity 3201 Woodland drive nw. CLeve. 2444.

WRIST WATCH—Lady's Gruen; initials "R. A. M." lost on 16th st. Tuesday night. Call NOr. 4116 or COl. 0468, apt. 305.

$50 REWARD.

For return of Remington-Rand typewriter H-19722 portable No. 7, and goods with containers from auto Mon. night. 1756 Lamont st. nw.

BUSINESS PERSONALS 4

COLONIC IRRIGATIONS by grad. nurse at your residence or mine; massage and alcohol rubs by appointment. AD. 1306.

CHAMBERS CO. One of the Largest Undertakers in the World.

HEMORRHOIDS (piles) eradicated by my own methods; results effective for a lifetime or money back; write for booklet; no drugs or surgery. DR. SOMMERWERCK, 1365 Columbia rd.; AD 0388.

RESERVATIONS for parking space accepted to June 8 for Shriners' Convention on Govt. space allotted to Shrine Committee; some Pa. ave. space still available between 7th and 3d sts. nw. Phone NAtl. 4853 or MEt. 8751.

CHAMBERS CO. Complete Funeral as Low as $75.

MOTOR TRAVEL 10

CHICAGO, 20 hours; Los Angeles, 95 hours; low rates to all points. Reliable Travel Bureau, 1101 14th st. nw. ME. 7411.

HELP WANTED—FEMALE 11

COOK, maid, laundress, nurse, helper, waitress, general maid. Eureka Exchange, 1011 New York ave. nw.

EXPERIENCED WAITRESSES — Thomas Circle Cafe, 1133 14th st. nw.

GIRLS—Neat appearing, to work concession stands during Shrine convention. Apply 111 H st. nw.

GIRLS (2), intelligent, work part time in exch. beauty course. 1363 Conn. ave.

LADIES (2), apparel sales, $17 to $35 weekly; permanent. Apply 9 to 12, Room 602, 1319 F st. nw.

PIANO TEACHER to take over organized classes. Must have experience and be well recommended. Box 74, Washington Post.

PRESS OPERATOR for evening shift, 4:30 to 10:30; experienced and learners; good wages. Apply Elite Laundry, 2117 14th st. nw.

Post Classified Ads.—National 4200.

HELP WANTED—FEMALE 11

(Continued.)

PRESS OPERATOR for coat and apron finishing; experienced and learners. Apply Elite Laundry, 2117 14th st. nw.

PRESSERS—Experienced on fancy work; steady position. Arcade Sunshine Co., 713 Lamont st. nw.

WAITRESSES (2), experienced; good pay. Apply at once, 1734 14th st. n.w.

WAITRESSES—Good pay; no Sunday work. 3507 Ga. ave. nw.

WOMEN—Two, for general office work during Shrine convention. Apply at once. 212 Victor Bldg., 9th st. nw.

WE WANT at once 5 ladies with pleasing personality. Those who qualify, we pay guaranteed salary of $10 week, plus a liberal commission. Good chances for advancement. Apply today only, 9 a. m. to 5 p. m., 1121 Vermont ave. nw.

WOODWARD & LOTHROP desires the services of experienced silk finishers for dry cleaning dept. Apply employment office, 9th floor.

WOODWARD & LOTHROP desires the services of alteration operators, experienced on dresses. Apply employment office, 9th floor.

HELP WANTED—MALE 12

BARBER—To work out of town; call at once. Apply 3002 Georgia ave. nw.

BARBER—First class. Apply 505 14th st. nw., Yingling & Johnson.

BARBER—Young American; steady job. 2125 G st. nw.

BARBER—Young American (white). Apply 5534 Conn. ave. nw.

BARBER—First class; steady job; good wages. 531 8th st. se.

BARBERS (2), the Avenue Valet Shop, 623 Penna. ave. nw

BARBER, first class; steady job. 510 F st. n.w. Bring tools.

BARBER for Friday and Saturday. Apply 3602 Georgia ave. n.w.

BARBER for 2d chair, year 'round job; $20 guarantee and commission. 808 Bladensburg road n.e.

BARBER (white) for ladies' and children's hair-cutting. Apply 1434 Park road n.w.

BARBER—Young man; American preferred; steady. Apply 611 7th st. nw.

BOOTBLACK—For barber shop. 3625 12th st. ne., Brookland.

BOOTBLACK—Wanted Hotel Plaza Barber Shop. 329 1st st. n.e.

COAT and pants pressers. For evening shift, 4:30 to 10:30; experienced and learners; good wages. Apply Elite Laundry, 2117 14th st. nw.

COUNTER MEN and bus boys. Waters Hotel Agency, 903 G pl. nw.

EXPERIENCED COLLECTOR with car. Apply 735 7th st. nw.

MAN—21 or over for electrical appliance store. Small starting salary. Sales experience valuable, but not absolutely necessary. Apply 9:30 to 11 a. m. only, 724 11th st. nw.

MEN—(White), to work selling in reviewing stands during Shrine convention. Apply 111 H st. nw.

MEN—To learn pressing. Good wages. Apply Elite Laundry, 2117 14th St., N. W.

PAINT SALESMEN—Large local paint house, long established, wants 2 men with paint selling experience; 1 for outside contacts and 1 for inside retail store; must be energetic, producers and dependable; our own men have been told about this ad; state age and experience. Box 73, Washington Post.

PRESSER, experienced. Apply 916 14th st. n.w.

PRESSERS—Experienced machine; steady postion. Arcade Sunshine Co., 713 Lamont st. nw.

SALESMAN-ADVERTISING — Exp. operating and sales; age, 20-30; $140 mo. Boyd's, 1333 F st. nw.

SALESMAN-COLLECTOR—Ins. debit; age, 27-37; married; auto; $250 cash bond; $32.50 and comm.; average $60 week. Boyd's, 1333 F st. nw.

STENOGRAPHER—Exp.; 100 wds. a minute; excellent at detail; age, 20-30; $25 week. Boyd's, 1333 F st. nw.

THREE YOUNG MEN to learn business; paying $18 to $40 weekly start; no investment; references required. Apply morning, Real Silk Hosiery Mills, International Building.

TYPIST—Exp. auto parts; age, 18-25; $18 wk. Boyd's, 1333 F st. nw.

YOUNG MAN, of neat appearance, wanted. Apply 9 a. m., Warner Studios, 1317 F st. nw.

SALESMAN.

Factory sales branch requires man for sales personnel to sell the most modern, efficient low-priced oil burner on the market; splendid opportunity for permanent connection with co. in business for 14 yrs.; commission. Apply 2214 14th st. nw.

BOYS

with bicycles wanted immediately for messenger work. Permanent employment, with good pay. Apply to Mr. Schryver at 1317 New York ave. nw.

Men of Good Character

21 years of age or over, residing in Washington at least one year, to join new FREE class for hackers' license examination. Call at 9:30 a. m.

MAKE GOOD MONEY

Driving Cabs. See Mr. Cruze. BELL CAB CO., 1317 L N.W.

WOODWARD & LOTHROP desires the services of experienced tailors. Apply Employment Office, ninth floor.

WANTED WHITE CHAUFFEURS WITH IDENTIFICATION CARDS TO DRIVE NEW DIAMOND CABS APPLY MR. HIPSON 1ST AND M STS. N.E. 6 A. M. TO 6 P. M.

HELP—MALE—FEMALE 13

BARTENDERS, cooks, waiters, waitresses; steady and extra; white or colored; union wages, union hours. 1412 Eye st. nw., Hotel Restaurant Employes Alliance; NAtional 8043.

SALESMEN

Men or women: earn big money for the next two weeks selling a Shrine novelty for automobiles; unlimited field. Large commissions. Apply Room 611, 1319 F st. nw.

EMPLOYMENT AGENCIES 14

HELP WANTED—Register for work at Beth. Employ. Bureau, 6820 Wisc. ave., Bethesda, Md. Fee, $1.

Post Classified Ads.—National 4200.

SITUATIONS—FEMALE 16

COLLEGE student; expert stenographer, experienced general office; refs.; instructor children's athletics, handcraft; available immediately. GEorgia 6890.

GIRL—Colored; wants part-time job; refs. Call ATl. 2692-J.

SITUATIONS—MALE 17

BUTLER, English, thoroughly competent; good refs. 2117 O st. nw. PO. 6230.

INSTRUCTION 19

COMPTOMETER - TYPIST - Secretarial-bookkeeping courses. Day, evening sessions. Boyd School, 1333 F st. NAtl. 2341.

BEAUTY PARLORS 22

FLORESTELLE Shop, specializing in ringlette waves. 808 H st. ne.; LI. 9850.

BUSINESS OPPORTUNITIES 23

BOOK BINDERY—Small; well equipped. Box 71, Washington Post.

DISTRICT MANAGER—Individual or company wanted to sell Friederich Floating Air Commercial Refrigerators; preferably with experience; opportunity unlimited. Ed Friederich, Manufactures Since 1883, San Antonio, Tex.

PROSPECTIVE HOME BUILDER. If you own a lot, we will build a home for you. Let us explain our plan to you; under no obligation. NAt. 3934. BRADY BROS., 410 Bond Bldg.

MONEY TO LOAN 26

ADVANCES on diamonds, watches, jewelry and silverware, etc.; loans $200 and over, 2%; all tickets good one year. Horning's Loan Office, Opposite Wash. Airport.

CREDIT SERVICE; courteous, reasonable, prompt. NAt. 6150. 1409 L st. nw. FIDELITY PLAN CORPORATION.

ON diamonds, watches, jewelry, silverware, &c.; no adv. arrangements neces.; lowest int. rates. Rosslyn Loan Co., Rosslyn, Va.

Easy Terms—Low Rates

Na. 2003. 309 Woodward Bldg., 15th & H nw. LINCOLN SERVICE CORPORATION.

LOANS PERSONAL AUTO AND REAL ESTATE

If you need money to consolidate your bills, pay your taxes and arrange your budget to suit your income see us at once. Prompt service, strictly confidential. 207 Florida ave. nw. DEcatur 1160. Open until 6 p. m. Ask for Miss TIFNOR.

REAL ESTATE LOANS 27

MONEY TO LOAN ON D. C. IMPROVED REAL ESTATE. A. C. HOUGHTON & CO., Realtors, 909 15th st. nw. DIst 7536.

AUTOMOBILE LOANS 28

AUTO LOANS PROCURED. INVESTIGATE OUR RATES. FRANKLIN FINANCE CO. FREE PARKING IN REAR. Met. 8539. 8:30 to 8:30. 1014 14th st. nw.

AUTO LOANS 6% PER ANNUM 12-MONTH PLAN. No indorsers. Arrangements confidential. PUBLIC AUTO FINANCE CO. 920 New York Avenue NAtional 1262.

ROOMS—FURNISHED 30

ALASKA AVE., 7142—Oppo. Walter Reed; attrac. front rm.; priv. bath; also garage; gentlemen only.

ANNEX (Grafton) — Comfortable rooms; running water; near shower; reas. rates. 1735 De Sales st., off Conn. ave.

ARIZONA HOTEL—310 C st. nw. One block off Pa. ave.; neatly furnished rms., lobby; 3 baths on each floor; shower baths; continuous hot water; $3.50 week up; transients, 75c to $1.

ATTRACTIVE rm., instantaneous hot water, next bath; refined gentleman; $15 mo. AD. 2285.

BASEMENT ROOM—Front; private entrance; refined gentleman. NO. 2702-J.

BENTON ST. NW., 3810—Attractively furnished, newly decorated single or double rooms, suitable for young ladies. Use of living room and unlimited phone; kitchen privileges optional. Phone EMerson 7235.

CHARMINGLY furnished room in exclusive downtown apartment for gentleman: $35 month. Metropolitan 0595.

CHURCH ST. NW., 1749—Near Dupont Circle; front room; for 1 or 2 gentlemen.

DUPONT CIRCLE, 2017 O st. nw.—Private family has single and double rooms; semipriv. bath; twin beds; walk. distance.

DUPONT CIRCLE—Studio; nicely furn.; priv. entrance; gentlemen. NO. 2702-J.

EVERETT HOTEL—1730 H st. nw. Rooms with running water, $1.25 and up; 4 blks. shopping center and Govt. offices.

FAIRMONT ST. NW., 1329—Cars; large ft. rm.; also smaller rm.; priv. family.

L ST. N. W., 1322—(Downtown), single sleeping room next bath, $3.50 wk. Also dbl. rm. with running water, $5 wk.

LAMONT ST. NW., 631—Comfortable room near bath; private home; unlimited phone; $4 week. ADams 5619.

LOGAN HOTEL—13th st. at Logan Circle. Rooms, with running water, $1.25 up; with bath, $2 up; walking distance.

LONGFELLOW ST. NW., 806—Nicely furn.; in priv. home; for couple or gentlemen; permanent; $25 mo. GEorgia 1016.

M ST. NW., 1410—Apt. 601. Comfortable furn. room; gor gent; single or double.

MERRILL MANSIONS. 1361 Fairmont st. nw.; attrac. apt.; June 1; 2 rms., kit., bath; sc. porch; also rms.

MT. PLEASANT ST. NW., 3110—Near Irving; attrac. 2d-floor studio rm.; adj. bath; l. h. k.; adults; owner's home.

N ST. NW., 1207—Large front room; for 1 or 2; clean; neatly furnished.

NEAR 16TH AND PARK ROAD—Ideal location; large front room with twin beds; 2 refined gentlemen; $3.25 wk. each. Ad. 5891-W.

NEAR WARDMAN and Shoreham Hotels; pvt. home; beautiful rm. for gentleman; all conv.; adj. bath; $20. COl. 6746.

O ST. NW., 1213—Walking distance downtown; single rm., $3 wk.; settled adults.

VERMONT AVE. NW., 1332—Large, cool, comf. front room; twin beds; hot and cold runn. water; gentlemen; references.

9TH ST. NW., 7124—Front rm.; twin beds; new furniture; private bath (shower); reasonable. Phone GEorgia 3314.

13TH ST. NW., 3615—Conv. cars, bus; nicely furnished single front room; private family; $15 mo.; garage if desired.

16TH ST. NW., 1409—Very desirable double and single rooms, also 2 large front rooms, for 3 and 4; reasonable.

16TH ST. NW., 1846—Single or twin beds; near bath; c. h. w.; gentlemen; $25 mo.

18TH ST. NW., 2419—Bay wind. rm., $3.50; basmt. rm., $2.25; gentlemen. COl. 3907-J.

19TH ST. NW.—Modern home; large room, with porch; twin beds; also single room; garage; meals optional. DE. 0343.

22D ST. NW., 914—Nicely furnished room. Call 5 p. m. to 10:30 p. m., in Apt. 1.

4215 4TH ST. NW.—Front room, $15 month. COl. 5988.

HOTEL INN 608 9th st. $1-$1.50 per day; $6 up wkly.

THE BENEDICT ANNEX

1808 Eye st. nw. For gentlemen; immediate occupancy; 2 single furnished rooms; all-hotel service; ideal business location; $20 and $30 monthly. National 5566.

ROOMS—UNFURNISHED 32

11TH ST. NE., 136—Two rooms and kitchen; electricity, gas and heat furnished.

ROOM and BOARD 34

COOL OFF—Live in Alexandria, 17 minutes from heart of Wash., over Mt. Vernon Hghwy.; 2-room and bath apt., with board, $50 mo. each for 3 adults. The Anchorage, 803 Queen st., Alex., Va.; Alex. 1976.

CONN. AVE., 1834—Extra-large, 2d-floor room; accommodate 2 or 3; 2 large closets; semiprivate bath; "F" st. car passes door.

K ST. NW., 1733—Double and triple vacancies; for men; $20, $30, $35.

L ST. NW., 1403—Attractive, modern rooms, adjoining bath; good meals; clean and refined; downtown. MEt. 7803.

Post Classified Ads.—National 4200.

ROOM and BOARD 34

(Continued.)

NEARBY SUBURBS (Potomac Heights)—Cool front or middle room; single or double; excellent meals; good transportation (one fare). EMerson 7186.

NEAR Grant Circle; lovely home; for young lady; nr. transp.; meal opt. CO. 1908.

O ST. NW., 1223—Walking distance; large, bright room; for 2; next bath; excellent home cooking; $35 mo each. DEc. 1974.

T ST. NW., 3818—Beautiful location; 1 blk. from bus; delightful, airy room, in a real home; home cooking. CL. 4568.

VERMONT AVE. NW., 1326—Downtown; nicely furn. single, double rms.; excel. meals served at regular hours; $27.50 up.

WYOMING AVE. NW., 1863—Large, airy, with twin beds or double bed; also attractive single room; home cooking; ideal for business people. ADams 5266.

13TH ST. NW., 2903—Attrac. rm.; for 1 or 2; priv. Southern family; reas. CO. 1452.

1408 15TH ST. NW.—Gentlemen, $30 and $32.50; comfortable bed; cont. h. w. excellent food.

MOVING and STORAGE 44

ANDERSON VAN LINES, 11th & N. Y. ave. NA. 3699. Long distance, local moving; special rates N. Y., Boston, Florida.

APARTMENTS—Furnished 45

A CAR AND GUIDE FURNISHED FREE—Furn. and unfurn. apts. and houses. 927 15th st. nw., Room 307. NAtl. 8717.

ARGONNE PL. NW., 1601—The Chalfonte. 3 rooms, kitchen, bath and porch; electric refrigeration; 2 exposures; $75. Call ADams 8710.

COLUMBIA RD. NW., 1311—Clean, bright 2 rms., kitchen and bath. Entire 2d fl. Refined adults only. Reasonable.

COLUMBIA RD., 1858—2 rooms and bath; newly decorated; elec. grill.

CONN. AVE. NW., 2311—Attractively furn. apt.; in fashionable location; living rm., kit. and bath; June 15 to Sept. 15. Inquire at desk or call NO. 1874, Apt. 106.

GEORGETOWN — Newly furn.; 2 rms., kitchenette, bath; Fridg.; will sublet for summer $50 per month; or call West 0726. Apply evenings, 1711 35th st. nw., Apt. 23.

H ST. NW., 917—Lg. fr. room, k., bath apt.; newly dec., well furn.

LOVELY APT. for couple employed; cool and clean; living room, Murphy bed, hall, kitchen and bath; closets; $40 a mo.; refs. AD. 2890.

SUBLET attrac. furn. apt., June 19 to Sept. 19; 2 rms., bath, kitchen; walking distance downtown; sacrifice rental to responsible couple; dishes, linens, etc. 1028 Conn. ave., Apt. 524.

2 ROOMS, kit. and bath; on upper Conn. ave.; furnished complete; $75. Rental Dept., Toledo Guaranty Corp. Call NAt. 2652 or NAt. 2625. Open evenings.

3 ROOMS, KITCHEN and bath; large hallway; beautifully furnished; desirable central location; $80 per month. Call Met. 3672 after 7 p. m.

14TH ST. NW., 2544—1 and 2 rms., kitch., bath, gas and elec. included; $35 & $50.

1707 21ST ST. NW.—2 large rooms, kitchen, bath; beautifully furnished.

CLIFTON TERRACE

Southeast corner of 14th and Clifton sts. nw.; very desirable furnished apartment of two rooms, kitchen and bath; $80. Call Columbia 7744

Francis Scott Key, Apt. Hotel

20th and F sts. nw. 1 room, kitch., bath; completely furn., linens, silver; Frigidaire; day, week, month. NAtional 5425.

CLIFTON TERRACE

Southeast corner of 14th and Clifton sts. nw.; two rooms and bath and one room, kitchen and bath; furnished or unfurnished. Call Columbia 7744

London Hall Apt. Hotel

1133 13th st. nw. All outside apts.; bed-living room, kit., bath, dressing closet; Frigidaire; day, $5; week, $20; month, $55 and up. NA. 9010.

APARTMENTS—Unfurnished 47

CLEVELAND PARK—Corner apt.; living room, 2 bedrooms, dinette, kitchen, bath, electric refrigeration; 4 large closets; light and airy; wide lawns around buildings; $65 month. 3020 Porter st. nw. See janitor or call Hugh Warren, NAtional 9453.

COLORED—1122 Kenyon st. nw.; 3 rooms, kitchen and bath.........$50 C. H. HILLEGEIST CO., NAt. 8500.

E ST. NE., 642—3 large, bright rooms, with bath; excellent condition; elec. refrigeration; no children. Call CLeve. 6696.

G ST. NW., 2114—2 rooms, kitchen, bath and glass-inclosed porch; refrigeration on house current; yard, cellar, locker, wash trays; $48.50.

GEORGETOWN—1079 31st st. nw. 1 rm., kitchenette and bath; elec. refrig., gas stove; $37.50. Dist. 2340.

K ST NW., 1740—Ft. apt., 1 and 2 rooms, kitchen, bath; Frigidaire free.

KANAWHA—3016 Dumbarton ave.; bachelor apartment; 1 large room, bath; $30. Apply janitor or J. McKENNEY BERRY, 1363 Wisc Ave. N.W. WEst 0513-0514.

LONGFELLOW ST. NW., 711—2 rooms, kitchen and bath; heat, gas, elec. included; $35; adults only.

THE MINTWOOD—1843 Mintwood pl. nw. Near 18th st. and Columbia Rd.; 2 car lines; 1 room, reception hall and bath; low rental. WALTER A. BROWN 1400 H St. N.W. NAt. 1852

THE WESTMINSTER—1607 17th st. nw. A few vacancies; double rooms; each with bath or running water; $8, $9, $10; also single rooms, $7.

THE WESTMORELAND (2122 California st.) Attractive apartment of 5 rooms and bath, large porch, frigidaire, elec included in rent; 24-hr. switchboard and elevator service. Cafe in building. LINKINS CO. 1733 De Sales St. N.W. DIst. 3522.

17TH ST. NW., 1356—1 room, kitchen, reception hall and bath; $35.

30TH AND QUE STS. NW., Apt. 100—5 rooms, kitchen and bath, $100. Available July 1.

1006 MASS. AVE. NW. Downtown—5 rooms and bath.......$60

1901 G ST. NW. Two large rooms, kitchen and bath, elec. refrigeration..........$52.50

LINKINS CO. 1733 DeSales St DIst. 3522.

1801 CALVERT ST. NW.—4 rms., rec. hall, k., b. and porch; electric refrigeration. Elevator. Resident manager.

3039 MACOMB ST.—2 rooms, kitchen and bath, $47.50. Refrigeration on house current. H. L. RUST COMPANY, 1001 15th St. NAt. 8100.

WALTON APT. 1416 R Street N.W.

3 rooms, bath and porch..........$42.50

4 rooms, bath and porch..........50.00

DOWNTOWN APARTMENTS 1724 H St. N.W.

2 rooms, kitchen and bath........$50.00

1 room, kitchen and bath..........$42.50

NATIONAL MORTGAGE & INV. CORP. 1004 Vermont Ave. NA. 5833.

DOWNTOWN.

1 room, kitchenette, semiprivate bath; gas and elec. included..............$25

A. M. COOPER. 820 11th St. N.W. NAt. 1332

DESIRABLE apts. in well-located buildings. BLISS PROPERTIES. 1811 Columbia Rd. N.W. ADams 3500.

1323 VERMONT AVE. NW.

1 room, kitchen, bath..............$35.00

1701 H ST. NW.

2 rooms, bath; elec. free..........$42.50

WAGGAMAN-BRAWNER REALTY CORP., 1700 Eye st. nw. MEt. 3860.

3120 R ST. N.W.

2 rooms, kitchen and bath..........$42.50 Electric refrigeration.

3616 CONN. AVE. N.W.

2 rooms, kitchen and bath..........$50.00 Electric Refrigeration.

2902 PORTER ST. N.W.

3 rooms, kitchen and bath..........$67.50 Electric refrigeration and Elevator.

H. G. SMITHY CO. 811 15th St. N. W. NA. 5904.

THE WINONA. 424 11th St. N.E.

3 rooms, kitchen, bath and porch.....$40

THE AVONDALE, 1734 P ST. N.W.

Front apt., 3 rms., kit., bath.........$70 J. P. HUETER, MET. 4707.

THE SUSQUEHANNA. 1430 W St. NW.

3 rooms, kitchen and bath............$45

Post Classified Ads.—National 4200

APARTMENTS—Unfurnished 47

(Continued.)

$52.50 THE HOME, 640 K St. N.W. Apartment 30. 3 rooms, kitchen and bath, Frigidaire. $52.50. AMERICAN SECURITY & TRUST CO. Real Estate Department 15th and Pa. Ave., N.W. NA. 4815.

THE ALBEMARLE

Very desirable and attractive 4-room, kitchen and bath apt.; elec. refrig. on house current and elevator service; newly dec. Phone DEc 2931 or WEst 2044.

1413 GIRARD ST. N.W.

3 rooms kitchen and bath. Free Refrigeration $45.00

LEE D. LATIMER CO. 722 Investment Bldg. NAt. 4146.

FOR COLORED

Lincoln Hall, 533 21st nw.—2 rooms, kitchen and bath, $33.50.

917 P St. NW.—Four rooms, kitchen, porch and bath. Newly decorated. Reasonable rental. WALTER A. BROWN 1400 H St. N.W. NAt. 1652

OFFICES for RENT 50

DESIRABLE OFFICE SPACE—One or more rooms at very reasonable prices in Bass & Phelps Bldg., 1417 K st. nw.

OFFICES, $15; Departmental Bank Bldg., 1726 Pa. ave. nw.; janitor on premises from 9 a. m. to noon, or inquire JOHN F. MORAN, Receiver, Park Savings Bank Bldg., 14th and Kenyon sts. nw. Call COlumbia 5000 for information.

BUSINESS PROPERTY—Rent 52

514 F St. N. W. Desirable modern store...........$100.00 GEORGE F. HANE, INC. 1422 F St. NW. NAt. 3964.

HOUSES—Rent—Furnished 54

A VERY DESIRABLE 7-room, bath, house; oil heat; completely furnished; in good N. W. section; many attractive features; $85. See it before renting; year lease. Rental Dept., Toledo Guaranty Corp., 1026 Woodward Bldg., NAt. 2652 or NAt. 2625. Open evenings.

A DELIGHTFUL 6-room home, furnished complete for summer; good lot, with shrubbery; Chevy Chase, Md.; $100. Rental Dept., Toledo Guaranty Corp., NAt. 2652 or NAt. 2625. Open evenings.

CHEVY CHASE, MD. — Bordering golf course; delightful, cool home, 5 bedrms., 3 baths, sleeping porch, screened porch off living rm.; built-in garage; available June 15. WIsc. 1338.

CHEVY CHASE—Kenwood. Attractively furn. house, 14 rooms, 4 baths, double garage; all modern conveniences; from July 1; $295 mo. Call Wisc. 2408 for appointment.

EXCELLENT list of summer rentals for your inspection; both apartments and houses, from $65 up. Make appointments through Rental Department, Toledo Guaranty Corp., 1026 Woodward Bldg., NAt. 2652 or NAt. 2625. Courteous treatment; experienced men.

FURNISHED HOUSES in desirable section. Weaver Bros., Inc., Washington Bldg. DIst. 9486.

NEWTON ST. NW., 1879—At Rock Creek Park; lease until Oct. attract. furn.; every mod. conv.; piano, radio, newly mod. recreation rm.; trans. at corner; 7 sleeping accommodations; screened pch.; $85. Local ref. exch. Can be seen except from 6 p. m. Fri. until 9 p. m. Sun.

SEVERAL attractively furnished houses in the Northwest section for summer rental from 6 rooms and bath to 8 rooms and 2 baths; priced from $80 to $150 per month. J. C. WEEDON CO. 1727 K St. N.W. ME. 3011.

TAKOMA PARK—Beautiful home, electric refrig., baby grand piano, radio, gardens and trees; adults; June 15 to Sept. 15. Phone Shepherd 2507.

THIS ATTRACTIVE 6-rm., bath house; just reconditioned, completely furnished; available this week, for $80 a month; for summer or year. Rental Dept., Toledo Guaranty Corp., 1026 Woodward Bldg., NAt. 2652 or NAt. 2625. Open eves.

THIS attractive 9-rm. home, with 3 baths, in Chevy Chase, Md.; nicely furnished; oil heat, lavatory on 1st floor; good lot, with shrubbery and double garage; $150. Rental Dept., Toledo Guaranty Corp., NAt. 2652 or NAt. 2625. Open evenings.

44TH ST. NW., 3012—7-room detached suburban home; garage, elec. refrig. To rent June 15, privilege of reserving room by owner. Employed lady; preferably quiet couple, $105 per month.

3305 MACOMB ST. N.W.

12 rooms and 3 baths; garage; $150 per month; two-year lease. See J. B. Caukin, No. 1 Thomas Circle. NAtional 9795.

329 ELM AVENUE

Takoma Park, Md. Furnished detached 8-room and bath home, on large lot; $75 month. Oil heat. In good condition. WM. H. SAUNDERS CO., INC. 1519 K St. DIst. 1015.

HOUSES—Rent—Unfurnished 56

KANAWHA ST., 3812—Near Conn. ave. and Military rd. Detached home of 9 rooms, 2 baths; h.-w. h., electricity, open fireplace, inclosed sleeping porch; front and rear porches; servants' bath in basement; 1-car garage; in excellent condition throughout; $100 month. LINKINS CO. 1733 De Sales st. DIst. 3522.

ROLAND PARK, Baltimore; stucco; 8 rms., 2 baths, servant's room and bath in basement; oil heat; a. m. i.; available July 1. Phone District 2103.

MODERN DETACHED HOUSES, N.W.

8 rms., 2 b., sleep. porch, garage........$75

8 rms., sun parlor, 2 b., garage.........$125

A. D. CRUMBAUGH, Realtor. 4703 Wisconsin Ave. CLeveland 1364.

CHEVY CHASE MODERN HOMES.

Six rooms and 1 bath to 10 rooms (5 bedrooms) and 2 baths; moderate rentals. Auto service for inspection. LESLIE D. MEASELL, CLev. 4733 or CLev. 3465.

307 West Bradley Lane

6 rooms, 2 baths, elec. refrigeration, oil burner, garage; nice yard. Available July 1. Call Mr. Fitzgerald with WM. M. THROCKMORTON Realtor 201 Investment Bldg. DIst. 6092.

CLEVELAND PARK

3903 Warren st. nw.; detached dwelling, 6 rooms and bath, screened and glassed-in second-floor rear porch; large front porch, flowers, trees, shrubbery and large rear yard. One-car garage (entrance on street). G. E. refrig.; h.-w. h., oil burner; $80. LEE D. LATIMER CO. 722 Investment Bldg. NAt. 4146.

HOUSES—RENT or SALE 57

GEORGETOWN—7-rm. brick; large sleeping porch; charming garden. Martin, 3114 Dumbarton ave. WEst 0142.

Post Classified Ads.—National 4200.

SUBURBAN for RENT 58

LIVINGSTONE HEIGHTS, VA.—403 North Glebe rd. Would like to share my delightful home with family of adults. Clarenden 959-J.

NEARBY VA.—Owner going to Florida will lease his beautiful 5-room and bath home; garage, fruit, flowers, etc. Immediate possession, $70. C. W. Clever, Clarendon 322.

NEARBY VA.—Modern bungalow, 5 rms. and bath, garage, large yard; rental, $55. LESLIE D. MEASELL, CLev. 3465.

WANTED—TO RENT 62

I HAVE TENANTS for houses, stores and business properties; prompt attention given your listings. EDWARD D. COLEMAN, 919 N. Y. Ave. N.W. NAtional 6582.

WE NEED DWELLINGS FOR RENT—Chiefly small and medium sizes; would appreciate your listings. LOUIS P. SHOEMAKER, 1719 K St. NW. NAt. 1166

HOUSES FOR SALE 66

B ST. NE., 503—10 rooms, 3 baths, gas furnace and electricity; $8,150. L. T. Gravatte, 729 15th st. nw. Nat. 0753.

BUILDER, with wide experience, will build, finance and help design the home you want on your lot or any you select. $4,950 up. NA. 6056 or WIsc. 3753.

JUST off 16th street nw., in a beautiful and convenient location; new 2-story detached brick house with 3 bedrooms, 2 baths, large living room, modern kitchen; electric range; screened porch; breakfast room; oil burner and 2-car garage. Priced at a real bargain for quick sale. The Toledo Guaranty Corporation, 1026 Woodward Building. NA. 2626.

NEARBY VA.—Brand-new brick houses; bargain prices. McGOLRICK, Glebe rd., near Garrison rd., Clarendon.

7TH ST. NE., 1112—7 rooms and bath; garage; reconditioned throughout. Open daily for inspection. EDWARD M. WILLIS, Investment Bldg. NAtl. 7479.

$5,950—Detached brick, Illinois ave. and Jefferson st. nw.; 6 rooms; tile bath; h.-w. h.; newly renovated; terms. WASHINGTON REALTY CO., INC. 718 5th St. N.W. NAt. 3365.

MT. RAINIER, MD.—$5,500.

6 rms., bath; h.-w. h.; high elevation; large lot; garage. 3314 Cedar st.; PO. 2489.

$5,450 TO $5,950

New 2-story brick; 5 rooms and bath. MR. WILSON. METRO. 7500.

$10,500—TERMS.

Chevy Chase, D. C., 5724 Nebraska ave. cor. Oliver st. nw.—Center-hall home, repossessed; 6 rooms, 2 baths, reconditioned; on bus line; 2 blocks from school. Inspect this home before buying. OPEN AND LIGHTED. LESLIE D. MEASELL. Ph. CLeve. 3465.

A MASTERCRAFT HOME

Built to order by Master Craftsmen on your lot or any lot you select. Small cash payment. Will also accept your old home in trade. We furnish services of registered architect, design, build and finance completely. CUSTOM BUILT HOMES, INC. 416 5th st. nw. NAtional 1028.

3330 PROSPECT AVE.

8 rooms, bath, electricity, latrobe heat, cellar, $3,500.

3332 PROSPECT AVE.

7 rooms, bath, electricity, latrobe heat, cellar, $3,000.

3334 PROSPECT AVE.

10 rooms, bath, electricity, latrobe heat, cellar, $4,000.

J. McKENNEY BERRY 1363 Wisc. Ave. N.W. West 0513-0514.

SALE or EXCHANGE 68

BRAND-NEW, solid brick house, 6 rooms, colored tile bath, brass plumbing, elaborate kitchen cabinets. Will take your old home or farm in trade. Owner, P. O. Box 4875, Clarendon, Va.

LOTS for SALE 69

BIG BARGAIN—FALLS CHURCH, VA. 3 lots 50x150; $250 each; near Lee highway, stores, bus. Phone Adams 1786.

CONDUIT RD.—50-ft. front, all improvements; paved st. Owner will sacrifice for immediate sale. GEO. DIEFFENBACH, NAt. 8850.

IN CHEVY CHASE, D. C., between Military road, Rittenhouse, Nevada ave. and 31st. Very desirable lots, 40-50 and 60 feet frontages. Permanent imp., convenient locations. THE TOLEDO GUARANTY CORPORATION 1026 WOODWARD BUUILDING. NA. 2626.

NORTH BEACH, MD.—Good lot, $200. Pay $5 monthly. Deed at once. Dr. Bailey. MEt. 0692. 927 Mass ave. nw.

16 LOTS in District Heights; only 20 minutes to business section; water, sewerage and curbing; quick sale, $195 each; good terms. Drive out Pa. ave. se. to Marlboro blvd. to District Heights office.

IN SIXTEENTH STREET HEIGHTS.

Several exceptional home sites, 50 to 75 feet frontages; splendid view of Rock Creek Park. THE TOLEDO GUARANTY CORPORATION 1026 WOODWARD BUILDING. NA. 2626.

$395 Wooded lots, including sewers, water, gas, elec.; easy terms; built-up section; on bus line. Write Owner, P. O. Box 4875, Clarendon, Va.

SUBURBAN for SALE 70

GLEN ECHO, MD.—6-room house; 2 lots; h.-w. h. and a. m. i.; good condition; $3,000. CLeve. 1364 or CLeve. 5003.

NEW BRICK dwelling; large, wooded lot; 6 large rooms, tiled bath; fireplace; oil burner; convenient to school; bargain at $7,250. O. T. REEVES, Falls Church, Va. Phone Falls Church 223.

2 ACRES rich ground; 6-room house; electricity; garage; chicken house; nice stream; on bus line; price, $2,750; terms to suit. NAt. 5371. Zantzinger Co., 10th & K nw.

FARMS—LAND for SALE 73

BOOKLET of prices and acreage of Montg. Co. farms mailed on request. Lee Counselman, Tom O'Brien, 6825 Wis. ave.

FOR FARMS, homes and business property Call Herndon 69 or 51-J. R. C. PRINTZ, HERNDON, VA.

NEAR Merrifield, Va., just off Lee highway; 25.87 acres; 7-room house; good neighborhood; $6,000; terms. Owner, W. A. Sherman, Route 1, McLean, Va.

Continued on Next Page.

Increase the Value of Your Home

BETTER HOUSING PROGRAM

TAKE ADVANTAGE OF THE FEDERAL HOUSING PLAN

YOU can beautify and improve the comfort, appearance and utility of your home. New materials and new methods of construction for renovizing will increase its value.

Consult the firms listed here for information about easy plans to renovize on easy terms.

Post Classified Ads.—National 4200.

RECOMMENDED SERVICE 77

Builders—Contractors

WHY TAKE CHANCES?

When you can have your repairs made by a RELIABLE COMPANY that does its own work: no sub-contractors.

CHECK THIS LIST AND GET OUR ESTIMATES.

Papering	Roofing	Porch inclosures
Painting	Carpentry	Hardwood floors
Plumbing	Garages	Weather-stripping
Plastering	Stucco	Electrical work

The Federal Housing Act has made it easy to finance your improvements.

General Contracting Co., Inc. 925 New York Ave. N. W. District 3373-3374.

CARPENTER—Brick, cement, painting, gen. contractor; guaranteed wk. DI. 6479.

Building Materials

REPAIR AND MODERNIZE YOUR HOME

Reroof, Insulation, Remodel | Our Low Monthly Payments Fit ANY Budget

CAREY ROOFINGS. HUDSON SUPPLY & EQUIPMENT CO. 7th and T Sts. N.E. PO. 1412.

Carpet Cleaners.

RUGS ALL KINDS WASHED by experts. 9x12, 8x10, $2.75. Capital Carpet Cleaning Co., NAtional 2985.

Post Classified Ads—National 4200.

RECOMMENDED SERVICE 77

Home Remodeling.

Federal Housing Rates

Payments as low as $5 monthly; nothing down; up to 5 years to pay; estimates free; work guaranteed; 1st payment Aug.

PAINTING	HEATING
PAPERING	PLUMBING
PLASTERING	ROOFING
CARPENTRY	CEMENTING
GARAGES	REMODELING

ROYAL CONTRACTING CO. Graduate Engineers, 907 15th st. nw. NAtional 3803. Nite & Sunday, AD. 8528.

Painting

PAINTING Papering, roofing, general repairing; guar. reas. M. L. SMITH, 1724 Webster nw. Ad. 7105.

Renovating

BEDDING, MATTRESSES—Box springs and pillows reno.; best prices; prompt del. Wash. Mattress Co., 319 L sw. NA 6679.

Rugs

RUGS DOMESTIC SHAMPOO 9x12—$3.00, 8x10—$2.50. LUWIN CO., 1725 7TH ST. NO. 9160.

Tiles—Mantels.

DOES YOUR TILE BATH NEED REPAIRING? Guar. Work. Moderate Cost. 1106 9th St. N.W. EDWIN E. ELLETT. NA 3731, Br. 1.

Weatherstripping

METAL WEATHERSTRIPPING-CAULKING. Large or small jobs; reas. Dean, LI. 2541-W.

Gasoline Alley

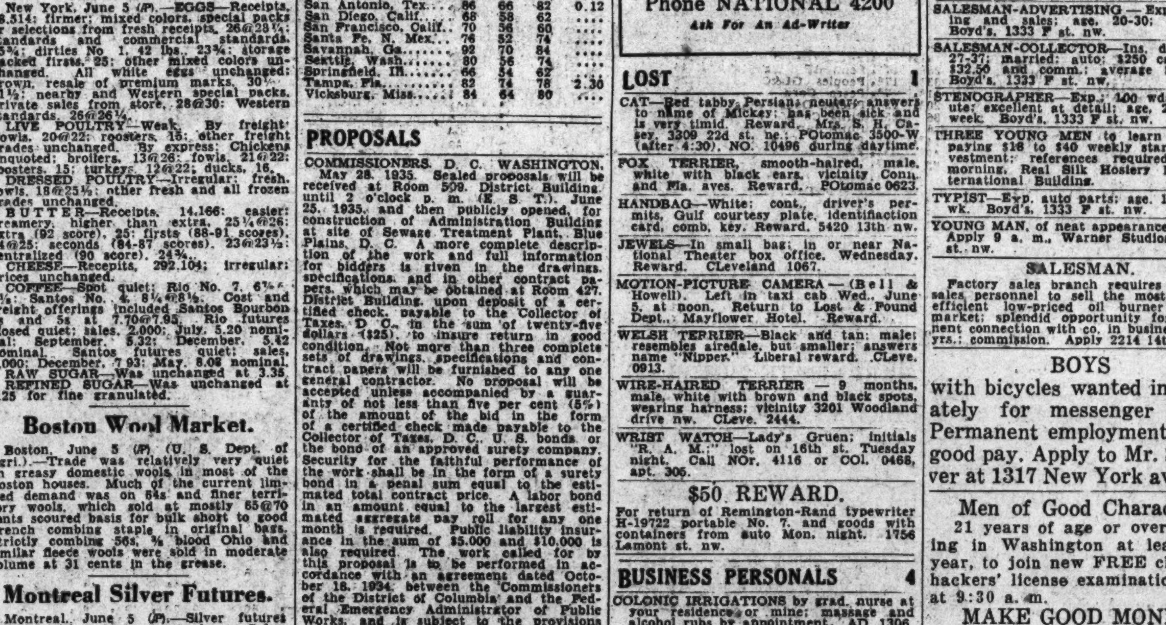

Test Number One

Post Classified Ads—National 4200.

FARMS—LAND for SALE 73

(Continued.)

VERY striking situation, with wonderful view, old shade trees, orchard; on State rd.; only 11 mi. from D. C.; 115 ac.; 7-rm. house, with water, elec., cent. heat, bath; be made into $25,000 property if house added to and improved; $16,000. FARQUHAR, NAt. 5557.

WE SAY WE HAVE BARGAINS IN MD. Places from 5 to 10 A; acreage, water front, from 4 to 10 r; easy terms. N. E. RYON CO., 1216 N. Y. Ave. NA. 7907.

345 ACRES, good 8-rm. house; outbldgs.; elec. available. Bet. Wash. and Frederick. $5,800; ½ cash. P. O. Box 331, Baltimore.

8 ACRES—Practically on State rd.; 45 min. from Washington; good 6-room house, outbldgs.; stream through property; electricity and Bell tel. service available; $3,500; $750 cash, bal. monthly. Buell Farm Agency, Herndon, Fairfax Co., Va.

CASH

Buys high level wooded tract of 20 acres, 5 miles District Line, ½ mile State rd. on good gravel rd., at Camp Springs, Md.; electricity, stores, school. Price, $1,500. NAt. 3753 or ATl. 5205-J.

SHORE—Waterfront—Sale 75

CHESAPEAKE BAY—New cottages of the better kind; private beach. Inquire J. L. DAVIS, CHARLOTTE HALL, MD.

WOODED LOT in summer colony on Potomac, 100x125. Sacrifice, only $150. Terms. Box 145, The Washington Post.

Post Classified Ads—National 4200.

WANTED—REAL ESTATE 76

FOR QUICK results, list your property for sale or rent with us. JOHN F. DONOHOE & SONS, 314 Penna. Ave. S.E.

I PAY CASH for Wash., D. C., real estate; brick or frame; white or colored. E. A. GARVEY, 1126 Vermont ave. DIst. 4508.

LIST YOUR PROPERTY FOR SALE OR RENT with R. A. HUMPHRIES, realtor, 808 North Capitol st. NAtional 6732.

WE PAY CASH for small houses. Immediate settlement. HARRY B. PITTS CO., 1015 15th St. N.W. MEt. 0100.

DOGS—CATS—PETS 79

BOSTONS—Barton's peppy pups; males; fine stock; inoculated againts distemper; reasonable; member N. C. K. C. 2817 Monroe st. ne.

BOSTON TERRIER PUPS, males, 9 weeks old, pedigreed; beautiful markings. 414 Hancock ave., Takoma Park, Md.

SIAMESE KITTENS, pedigreed, 1 male, 1 female; may be seen by appointment only. Call North 1537 Ex. 404.

HORSES—LIVE STOCK 81

CHESTER WHITE BOAR PIGS, registered, 8 weeks. W. F. Huntley, Derwood, Md. Phone Ashton 16-F-31.

MISCELLANEOUS for SALE 83

MISCELLANEOUS for SALE 83

50% off

MAJESTIC INT. 5-TUBE RADIO

A Small Deposit Will Hold This Set

- Built-in Aerial
- 5 RCA Lic. Tubes
- Inductor Dynamic Speaker
- Illuminated Dials
- Walnut Cabinet
- Guaranteed

$7.49 Complete AC—DC WAS $15! C. O. D. & PHONE Orders Solicited

SCHILLER BROS. INC.

922 F St. N. W. • METROPOLITAN 8145—OPEN UNTIL 9 P. M. •

DEALERS' ADS under this heading contain a firm name or a business address or state the word "Dealer." Other ads are presumed to be from private individuals. Readers who find dealers masquerading in this column as private individuals are urged to report the matter to The Washington Post.

BATH TUBS, pipe, beams, lintels, lumber, sash and doors, white face brick, top soil, h.-w. heating plant, flooring, shutters, oak mantels with mirrors. M. T. SHIPP, 56 F st. sw. MEt. 6817.

CAMERAS—We buy, sell, trade used cameras. Cine kodaks and projectors. Bargains daily. Robbins, 529 14th st. nw.

CASH REGISTERS, bookkeeping machines; new and rebuilt. NATIONAL CASH REGISTER CO., NAt. 1376. 1208 H st. nw.

ELECTRIC REFRIGERATOR—If you have an old piano you're not using, why not trade it in on or exchange it for a new electric refrigerator. We'll give you a liberal allowance. NAt. 4730. Kitt's, 1330 G st.

FIRST-CLASS complete barber shop fixtures, consisting of 5 chairs. 1109 7th st. n.w. DI. 5021.

FOLDING CHAIRS, 1,000 for rent or sale. Reasonable. Notes Auction Rooms, 633 Indiana ave. Phone District 8112.

GRAPHOTYPE—Electric keyboard; like new. Sacrifice for cash. Box 156, Washington Post.

PAINT—Washable gloss, $1.45 gal.; white and green, $1.65. 1119 9th st. nw. or Phone NAt. 4174 for service.

PIANO—We have a colonial model baby grand only 3 months only, one of the latest and most popular styles, that is for sale at a very low price for this type instrument; $288 on terms of $2 weekly. In absolutely new condition; it's by far the outstanding value in our store today. Pay $10 monthly. Kitt's, 1330 G st.

PIANO—Smallest size baby grand, $178; designed in the popular William and Mary style. It's a handsome little instrument. One of the many bargains we have on sale. Pay $2 weekly. Kitt's, 1330 G st. nw.

PIANO—Louis XV model baby grand, one of the latest and most popular models and in perfect condition, having been used only a few months; repossessed, it can be purchased by merely continuing the weekly payments of $2.50. Kitt's, 1330 G st. nw.

PIANO—Medium-size Steinway apartment upright in fine condition; $195. A good piano of a good make. Pay $5 down, balance monthly. Kitt's, 1330 G st. nw.

PIANO—Now is the time to buy a used piano in our store; we've cut prices deep on really good pianos; every one reconditioned and fully guaranteed. Prices, $39, $49, $59, $69 and up. Pay $1 weekly. Kitt's, 1330 G st. nw.

PIANO—Bargain in grand and upright pianos. Pianos for rent for all occasions. Hugo Worch, 1110 G st. nw. Est. 1879.

PIANOS—For rent, $3.50-$4 mo. up; finest rental stock in Washington. NA. 3659. W. W. KIMBALL CO., 721 11th st. nw.

RADIOS—We have cut prices deep on our entire stock of new Philco floor samples; baby grands reduced to $15; $42.50 long and short-wave lowboy now $24.50; American and foreign table model now $27.50; $59.95 American and foreign lowboy now $37.50; $100 world-wide console receiver with inclined sounding board now $59.95; the famous $175 16-X model with all latest features now $115. Also RCA-Victor, American Bosch and Atwater-Kent floor samples at reduced prices. All of the sets on sale are in absolutely new condition and carry our new set guarantee. Kitt's, 1330 G st. NAt. 4730.

RADIO—10-tube RCA-Victor radio phonograph combination in splendid condition; $49.50. Has automatic stop. Handsome cabinet with doors. Kitt's, 1330 G st.

REFRIGERATOR box; porcelain; 7-ft. front by 6-ft. deep by 9-ft. high; window in front. 1731 14th st. nw.

SEWING MACHINES—Taylor, $20; White Rotary, $12.50; new Singer electrics; renting, repairing. Sewing Mach. Ex., 2412 18th st.; CO. 3245.

TYPEWRITER—Royal No. 5; rebuilt; like new; special, $15.50. "United," 813 14th st. nw. NA. 6063.

FURNITURE, SUITES; ALSO SEPARATE PIECES, RADIOS, LAMPS, RUGS, TRUNKS, CHINA, PICTURES, KITCHEN FURNISHINGS AND MISCELLANEOUS ARTICLES, FRIDAY, JUNE 7, 1935, AT 10:30 A. M., AT PUBLIC AUCTION, SMITH'S TRANSFER & STORAGE CO., 1313 YOU ST. N.W. NORTH 3343.

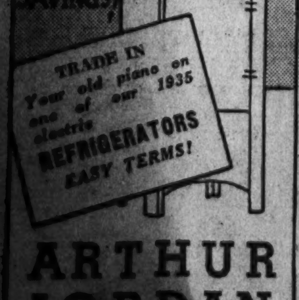

ARTHUR JORDAN PIANO COMPANY

1239 G St., Cor. 13th & G

TYPEWRITERS—Reconditioned standards and portables; lowest prices; all makes sold, rented, repaired. Typewriter Sales and Service, 811 17th nw.; NAt. 5666.

TYPEWRITERS—Portables a specialty; lower prices; open evening; ample parking. 1431 East Capitol st. LI 0082.

TYPEWRITERS—Rebuilt; guar. one year; $12.50 up; we rent, repair, exchange. Standard Typewriter Co., 723 10th nw.

WALL PAPER—We now have an unlimited selection of new wall paper styles, including the latest washable patterns; also some close-out patterns at greatly reduced prices. Walter Morgan Company, Inc., 421 10th st. nw.

WESTINGHOUSE REFRIGERATORS. RUDOLPH & WEST CO., 1332 New York ave. NAt. 4870.

MERCHANTS' SPECIALS 84

ALL SHOES HALF SOLED........ 45c BLUE FLAME VALET SHOPS. 940 F ST. N.W. 415 7TH ST. N.W.

HALF SOLES, 50c. Liberty Valet, 1412 H St. N.W.

BOATS 86

BEAUTIFUL new 28-ft. skiff cruiser, $1,750 complete; 40-ft. cruiser, 90% finished; 16 miles an hour guaranteed; $4,500, complete.

GARWOOD runabout, used only a few days; can not be told from new. Special job, cost $1,600; price, $1,000. HALL MULFORD, INC., Fairton, N. J.

WANTED—TO BUY 87

ALL KINDS of furniture, bric-a-brac, vases and china wanted; will pay highest cash prices. Call NAtional 1796.

ANTIQUE JEWELRY, watches, diamonds, coins, good teeth, silver, mus. inst.; full prices. Schiller's, 444 9th st., cor. E nw.

AUTOGRAPHS, stamps, coins; bought, sold. HOBBY SHOP, 716 17th st. nw. DI. 1272.

BOOKS—All kinds; any number; highest cash prices paid. MEtro. 5415. Pearlman's Big Book Shop, 933 G st. nw.

BOOKS—All kinds; highest prices paid; and quantity. Bargain Book Shop, 808 9th st. nw.; DI. 5007. Open eves. & Sun.

GOLD OR PLATINUM JEWELRY AND SILVERWARE AND GOLD TEETH. ANY CONDITION. WE HAVE U. S. GOVT. LICENSE TO BUY GOLD AND PAY CASH. A. KAHN, INC., 44 YEARS AT 935 F ST. NW.

OFFICE FURNITURE TOP CASH Prices Paid. Call H. BAUM & SON, NA. 9136.

SPOT CASH PAID IMMEDIATELY. OLD GOLD, SILVER, WATCHES, DIAMONDS. Discarded Jewelry, Gold Teeth. U. S. Government License to Buy and Sell. SELINGER'S, 818 F St. N.W.

OLD GOLD, silver, platinum, diamonds bought by oldest estab. Wash. dealer. Louis Abrahams, 711 G st. nw.

WANTED—AUTOMOTIVE 88

CASH FOR SMALL ROADSTER—Something under $100. Hermes, 1166 18th. DI. 0724.

CASH FOR YOUR CAR. Repossessed Auto. 1317 14th St. NO. 9080.

IMMEDIATE CASH FOR YOUR CAR. Reliable Motors, 1339 14th St.

Norris, Inc., 2018 14th st.; NOrth 3949. SEE US BEFORE SELLING.

CASH IN 5 MINUTES! PHONE DECATUR 2390. Whether Car Is Paid For or Not. SEE MR. BARNES, 1729 14th St.

AUTO ACCESSORIES 94

The Place to Buy QUALITY Merchandise at the Lowest Prices Is MANHATTAN AUTO & RADIO CO. 1706 7th St. N. W.

AUTO TRUCKS—TRACTORS 97

FORD—1930 Sedan Delivery in good condition; $125. Manhattan Auto & Radio Co., 1706 7th st. nw.

AUTOMOBILES for SALE 98

CHEVROLET 1930 Coach. Thoroughly checked by expert mechanics; ready to go; $5 down and $11.97 per mo. BILLHIMER AND PALMER. 7 Spencer St., Hyatts, Md. Gr. 2057.

CHEVROLET 1934 Master 6 Sedan; late model; price, $425. Ph. DEcatur 2171 for appointment.

CHEVROLET '32 Coach; new paint; $295. Royal Motors, 1724 14th st.; DE. 5819.

CHEVROLET—Late 1932 four-door sedan. Good condition; 26,000 actual mileage. Private owner. 820 11th st. nw. NAt. 1332.

FORD ROADSTERS, BARGAINS IN '30, '31, '32's. LOGAN MOTOR, 3530 14th; COl. 10306.

NASH—'32 Sedan, No. 1060; genuine Trew motor value; $445. Trew Motor, 1519 14th st. DE. 1910.

A Car for Every Pocketbook

Up to $100

BUICK
1928 Coach, leather upholstery, good running condition, only $99. Don't let this extremely low price mislead you, this is a real value.
NORTHEAST MOTOR CO.
920 Bladensburg Rd. N.E. Atlantic 0200.

CHEVROLET
1929 coach, tires, paint, upholstery and motor in remarkably good condition for buyers of the best at small cost, $89.
AUTO MART.
2805 Georgia Ave. COl. 7270

ESSEX
1929 Sedan. This car is in extra good condition and has been cut in price for this week only; has been very carefully driven and contains much of its potential mileage. $99. Ask for Mr. Laney.
STOHLMAN CHEVROLET
At the Lot 24th and Pa. Ave. N.W.

FORD
1931 sedan; good running condition; just the car for those fishing trips; pile your friends in and throw the fish on the floor; bargain for $99. Open evenings.
WISCONSIN MOTORS.
29th and M Sts. N.W. Decatur 5540.

FORD
1929 coach, motor thoroughly overhauled; conditioned for thousands of miles of economical transportation, $89.
AUTO MART.
2805 Georgia Ave. COl. 7270

FORD
1929 Coach. Black with red wire wheels; new seat covers; new top. You can't possibly go wrong with this at $95.
MANHATTAN AUTO & RADIO CO.
1706 7th St. N.W. NOrth 7557.

FORD
1929 Roadster, finished in black with red wire wheels. Peppy engine; unusual bargain; $55.
MANHATTAN AUTO & RADIO CO.
1706 7th St. N.W. NOrth 7557.

NASH
1929 Sedan. If you are looking for real good transportation don't miss this one at $99. Truly an exceptional value. See it oday.
NORTHEAST MOTOR CO.
920 Bladensburg Rd. N.E. Atlantic 0200.

OLDSMOBILE
Late 1929 Coupe. Here's one you can absolutely steal! This car is in excellent shape; beautiful original black finish; clean mohair upholstery; new tires, and a perfect motor. It's a repossession and we are selling it for the unpaid balance of only $95.
MANHATTAN AUTO & RADIO CO.
1706 7th St. N.W. NOrth 7557.

$100 to $200

AUSTIN
'32 roadster de luxe; beautiful canary with black trimmings; very sporty car and ready to go; very economical transportation. Priced at only $189.
PARKWAY MOTOR CO.
3040 M St N.W. WE. 0181.

BUICK
Cabriolet; rumble seat; leather upholstery; beautiful canary with tan trimmings. This car is ready for any demonstration or test and priced at only $195. Act quickly.
ADDISON CHEVROLET
1437 Irving st. nw. AD. 5411.

CHEVROLET
1931 Roadster, with rumble seat; paint, motor and upholstery O. K. A real value at $125, and don't let terms worry you.
GARDNER-STUART MOTORS.
804 Bladensburg rd ne. LIn. 8138.

CHEVROLET
1929 Sedan. This car has been completely overhauled and re-Ducoed dark green including fenders. It would be hard to find another so attractive and perfect mechanically, $145. Ask for Mr. Laney.
STOHLMAN CHEVROLET
At the Lot 24th and Pa. Ave. N.W.

CHEVROLET
1931 Sport Roadster, fine running condition; must be seen to be fully appreciated; priced below the market at $195. Terms and trade, if desired.
KEYSTONE MOTOR CO.
Nash—Lafayette Dealers.
1409 17th St. N.W. 1615 O St. N.W.

CHEVROLET
1930 Sedan. Original blue finish; new seat covers; practically new tires; excellent motor; $149.
MANHATTAN AUTO & RADIO CO.
1706 7th St. N.W. NOrth 7557.

CHEVROLET
'30 Coach; economical to operate; famous Fisher body and one dandy motor car; priced at only $165.
HANDLEY MOTOR
3730 Ga. Ave. AD. 6060.

CHEVROLET
1930 Coupe. Many thousand miles of dependable service remain. Very clean interior. Pay $37 down. No red tape, no waiting. Priced, $169.
STEUART MOTORS.
6th and N. Y. Ave. N.W Na. 3000.

CHEVROLET
1930 Coach. A really fine car and superior to the average because it has been driven little by a careful owner, and our mechanics have given it a good bill of health mechanically; has new clutch; good tires and motor, $175. Ask for Mr. Laney.
STOHLMAN CHEVROLET
At the Lot 24th and Pa. Ave. N.W.

CHEVROLET
'31 Coach. Beautiful black, with green wheels; offers unusual combination of smart appearance; smooth 6-cylinder performance and low cost of operation. This is a real peppy motor, and priced at only $195.
ANACOSTIA MOTOR
1325 Good Hope road se. LI. 2077.

AUTOMOBILES for SALE 98

(Continued.)

OLDSMOBILE—Sedan, 6 w. w., radio, heater; $185; liberal terms. Simmons, 1333 14th st. DEcatur 5173.

PLYMOUTH '33 Coupe; rumble seat; $395. Coast-In, Inc., 1605 14th st. DE. 5300.

PLYMOUTH '33 Coupe, Rumble seat; $395. Coast-In, Inc., 1605 14th st.; DE. 5300.

PLYMOUTH
1935 sedan demonstrator; here is your opportunity to secure a practically brand new car at a substantial reduction.
SMOOT MOTORS
3342 M st. nw. WEst 1850.

WASHINGTON'S FINEST USED CARS. EVANS-PALMER MOTORS. 14th & L Sts. N.W. NA. 3474.

SEE ADDISON CHEVROLET for that used car. Uptown location. 1437 Irving st nw. Terms and trade.

GUARANTEED USED CARS. Big Sale Now On At LUSTINE-NICHOLSON'S. Hyattsville, Md. Greenwood 2200.

C. DICK ENGLISH For That Used Car. 215 Pa. ave. se.

GOLD STAR CARS
Hill & Tibbitts. 1114 t. Ave. N.W.

OURISMAN CHEVROLET
625 H St. N.E. LIn. 10200

NOL-AN-ALZED CARS
NOLAN MOTOR CO., 1111 18th st. DI. 4100.

$100 to $200

(Continued.)

CHRYSLER
1929 Coupe; beautiful green; distinctive and impressive in appearance; offers real motoring luxury; economical to operate and priced to sell $135. You can't beat this buy.
ANACOSTIA MOTOR
1325 Good Hope rd. se. LI. 2077.

ESSEX
1929 Super 6 Sedan, only $109. Think of it! A 4-door sedan in good condition; fine engine; excellent original finish and tires. $109—no more to pay!
TAYLOR MOTOR CO.
1901 14TH ST. AT T N.W.
Visit our "Hilltop Lot," Wisconsin Ave. at Albemarle, where you can buy almost any car at any price.

FORD
1931 Roadster; mechanically perfect; good rubber and upholstery; $160, and don't let terms worry you.
GARDNER-STUART MOTORS.
804 Bladensburg rd ne. LIn. 8138.

FORD
1930 Coach. Brand-new black finish with cream wire wheels, new tires and seat covers; reconditioned motor. Priced below market at $146.
MANHATTAN AUTO & RADIO CO.
1706 7th St. N.W. NOrth 7557.

FORD
1931 Sedan. The most economical Ford possible to operate. Just $95 down and the balance monthly. $199.
STEUART MOTORS.
6th and N. Y. Ave. N.W Na. 3000.

FORD
'31 Roadster, Black body, with beautiful trimmings; just the car for this season of the open roads; perfect mechanically; tires and paint excellent; you can't go wrong on this car. Priced at $175.
ANACOSTIA MOTOR
1325 Good Hope road se. LI. 2077.

FORD
1931 Coupe. Nice little car with smooth finish; very clean upholstery, rumble seat and exceptional engine; $158.
MANHATTAN AUTO & RADIO CO.
1706 7th St. N.W. NOrth 7557.

FRANKLIN
1928 Convertible Sedan. Here is a custom-built car that sold new for $4,600. It has an air-cooled engine in excellent condition; good finish and leather upholstery. A lot of high-grade car for only $145. Ask for Mr. Laney.
STOHLMAN CHEVROLET
At the Lot 24th and Pa. Ave. N.W.

MARQUETTE
1930 Sedan. Splendid condition throughout; thoroughly checked by expert mechanics in our shop; ready to go; just the car for your vacation. $135. Buy this and save money.
NORTHEAST MOTOR CO.
920 Bladensburg Rd. N.E. Atlantic 0200.

NASH
1930 Standard 6 Sedan. Economical car. Reconditioned by Nash-trained mechanics; $175. Liberal allowance and terms.
WILLIAMS & BAKER, INC.,
Nash Dealers to Washington.
1507 14th st. n.w. POt. 6140

NASH
1929 Special 6 Sedan. Reconditioned by Nash-trained mechanics; powerful motor; $165. Liberal allowance and terms.
WILLIAMS & BAKER, INC.,
Nash Dealers to Washington.
1507 14th st. n.w. POt. 6140.

OLDSMOBILE
'30 Coupe. Beautiful black, with 6 wire wheels; rumble seat; a General Motors product, with excellent performance and reliable service. Priced at only $145.
ANACOSTIA MOTOR
1325 Good Hope road se. LI. 2077.

OLDSMOBILE
1929 de luxe coach; natural wood wheels; good finish and rubber and very good mechanical condition; this car represents real value for $165; terms and trade. Open evenings.
WISCONSIN MOTORS.
29th and M Sts. N.W. Decatur 5540.

PONTIAC
1930 Coach; 4 new Firestone tires, perfect blue finish; motor O. K. Only $165, and don't let terms worry you.
GARDNER-STUART MOTORS.
804 Bladensburg rd ne. LIn. 8138.

STUDEBAKER
1929 "8" De luxe Club Sedan with trunk rack and 6 wire wheels; new blue and cream finish; new seat covers; excellent rubber; perfect engine. Recently repossessed. Will sell for balance due. $125.
MANHATTAN AUTO & RADIO CO.
1706 7th St. N.W. NOrth 7557.

WILLYS-KNIGHT
'30 Sedan. Beautiful gray, with 6 wire wheels; spacious interior and long springs; hydraulic shock absorbers. This car provides complete relaxation and riding comfort. Double sleeve valve engine. Priced at only $125.
ANACOSTIA MOTOR
1325 Good Hope road se. LI. 2077.

$200 to $300

AUBURN
1931 model 898A custom sedan. Has six wheels and trunk rack and in good mechanical condition; $245. $50 cash, $16.33 per month.
WARRINGTON MOTOR CO.
2035 17th St. N.W. PO. 0701.
(Nash Distributors.)

AUBURN
'31 deluxe sedan, model 898A; beautiful green with six wire wheels; one of the outstanding used cars of the year; syncro-mesh transmission and Bijur automatic chassis lubrication. Priced at $295.
PARKWAY MOTOR CO.
3040 M St N.W. WE. 0181.

BUICK
1930 5-passenger coupe; this car has very good paint, clean upholstery and a splendid motor; truly an unusual value at $235; C. C. C. guarantee; terms and trade. Open evenings and Sunday.
CAPITOL CADILLAC CO.
1222 22d St. N.W. National 3300.

BUICK
1930 Standard Sedan. One of the most reliable cars you can buy at this price. Perfect mechanically and excellent appearance, $295.
N. E BRANCH, L. P. STEUART
141 12th St. N.E. AT. 6200.

BUICK
'30 standard "6" sedan; beautiful black with cream wire wheels; offers the utmost in comfort and performance with low operating cost. Famous Fisher body. It's a steal at $289
PARKWAY MOTOR CO.
3040 M St N.W. WE. 0181.

BUICK
1930 Coach. In exceptionally good condition. Only $51 down and easy terms buys it. Sale price, $279.
STEUART MOTORS.
6th and N. Y. Ave. N.W Na. 3000.

CHEVROLET
1931 Sedan; beautiful original black paint that is perfect; new seat covers; mechanically perfect; economical to operate; a very snappy car and priced at only $225.
ADDISON CHEVROLET
1437 Irving st. nw. AD. 5411.

$200 to $300

(Continued.)

CHEVROLET
1931 Coupe; beautiful maroon with cream wheels; tires perfect all around; top, paint and motor excellent; economical to operate; six wire wheels, with metal tire covers. Priced at only $235. Don't miss this.
ADDISON CHEVROLET
1437 Irving st. nw. AD. 5411.

CHEVROLET
1932 Sport Coupe with rumble seat. Snappy appearance and smooth motor. Ready for real service, $275. E. Z. terms.
N. E BRANCH, L. P. STEUART
141 12th St. N.E. AT. 6200.

CHEVROLET
'32 roadster; beautiful black with red wheels. The most popular Chevrolet ever built; particularly attractive used car investment; very low operating cost. Priced at only $279.
PARKWAY MOTOR CO.
3040 M St N.W. WE. 0181.

CHEVROLET
1932 Coupe; finest possible condition; just traded in by original owner. This car represents real value at $285. Terms and trade.
HYATTSVILLE MOTORS
48 Md. Ave., Hyatts., Md. GR. 2412.

CHEVROLET
1932 Coach, splendid condition throughout; low mileage. Better hurry for this one at the very low price of $245. Terms and trade, if desired.
KEYSTONE MOTOR CO.
Nash—Lafayette Dealers.
1409 17th St. N.W. 1615 O St. N.W.

CHEVROLET
'31 De Luxe Cabriolet. Beautiful green, with cream wheels; six wire wheels; tires like new; top perfect; economical to operate and mechanically perfect.
Repossessed Auto Sales
1317 14th St. N. W. NO. 9080.

CHEVROLET
1931 Coupe. In tip-top condiion. Only $37 down; no indorsers, no loans. Priced at only $229.
STEUART MOTORS.
6th and N. Y. Ave. N.W Na. 3000.

CHEVROLET
'32 Sedan; dark green, with black wheels; famous Fisher body; constant mesh transmission; economical to operate; motor very peppy and ready to go.
Repossessed Auto Sales
1317 14th St. N. W. NO. 9080.

CHRYSLER
1931 De Luxe Sedan; good finish, splendid motor, clean upholstery. This car has been thoroughly checked mechanically and is ready to give you the utmost in low-cost transportation; priced below the market at $295. Terms and trade, if desired.
KEYSTONE MOTOR CO.
Nash—Lafayette Dealers.
1409 17th St. N.W. 1615 O St. N.W.

DESOTO
1932 de luxe sedan. This car has been thoroughly checked by expert mechanics and it is really in fine condition throughout. The price is low for this car, $295. See it. Terms and trade if desired.
TOM'S AUTO SERVICE
Chrysler—Plymouth Dealers.
1355 Conn. Ave. DEcatur 3876.

ESSEX
'32 coupe; beautiful green; fast acceleration; low center of gravity; noted for its long life and durability. Priced at $295.
PARKWAY MOTOR CO.
3040 M St. N.W. WE. 0181.

FORD
1930 Coach. Clean as a pin inside and out. Buy on our low monthly payments. Pay only $37 down. Priced, $299.
STEUART MOTORS.
6th and N. Y. Ave. N.W Na. 3000.

FORD
1932 Coupe. Motor thoroughly conditioned for speed and stamina. Only $47 down; low monthly payments. $299.
STEUART MOTORS.
6th and N. Y. Ave. N.W Na. 3000.

FORD
1932 Roadster; beautiful black, with red w. w. Very clean. In best mechanical condition. $225.
EMERSON & ORME.
17th and M Sts. N.W. DI. 8100.

FORD
1932 "V-8" Tudor. Black. Motor thoroughly checked and conditioned for long life. $295.
EMERSON & ORME.
17th and M Sts. N.W. DI. 8100.

FORD
1932 Tudor, $265. This is a four-cylinder job that is perfect mechanically and looks good. An unusual buy.
L.P. STEUART, INC.,
1325 14th St.

FORD
1932 V-8 Coupe; splendid condition throughout; $250; easy terms.
BARRY-PATE MOTOR CO.
1130 Conn. ave. DIst. 4200.

FORD
1931 Town Sedan; practically new rubber; perfect paint and motor; $225, and don't let terms worry you.
GARDNER-STUART MOTORS.
804 Bladensburg rd ne. LIn. 8138.

FRANKLIN
'29 sedan; beautiful dark green; air-cooled motor that is perfect in every detail. Just one of those cars you can't wear out; quality construction throughout. Priced at only $259.
PARKWAY MOTOR CO.
3040 M St N.W. WE. 0181.

HUPMOBILE
'31 Sedan; $245. The builder of sturdy and long life motor cars. They are hard to find so act quick.
HANDLEY MOTOR
3730 Ga. Ave. AD. 6060.

HUPMOBILE
1931 "8" de luxe Sedan. Don't overlook this excellent sedan at this price; $295. Perfectly conditioned. Liberal trade.
WILLIAMS & BAKER, INC.,
1507 14th St. N.W. POt. 6140.

MARMON
'32 Sedan. One beautiful automobile; transportation de luxe; appearance like new; six wire wheels. This car is way above the average and a real bargain for someone. Priced at only $285.
H. B. LEARY JR. & BROS.
Selling Used Cars From the Same Location for 25 Years.
1321 14th st. n.w. PO. 4900.

NASH
1931 "6" Sedan. Reconditioned by Nash-trained mechanics; $225. Liberal allowance on your present car.
WILLIAMS & BAKER, INC.,
Nash Dealers to Washington.
1507 14th St. N.W. POt. 6140.

NASH
1930 Special 6 Sedan. Reconditioned by Nash-trained mechanics; perfect in every respect; $245. Liberal trade.
WILLIAMS & BAKER, INC.,
Nash Dealers to Washington.
1507 14th St. N.W. POt. 6140.

NASH
1932 6 Coupe. Thoroughly reconditioned by Nash-trained mechanics; beautiful appearance; priced to sell; $295. Full value on your present car.
WILLIAMS & BAKER, INC.,
Nash Dealers to Washington.
1507 14th St. N.W. POt. 6140.

$200 to $300

(Continued.)

PLYMOUTH
1932 Sedan. New blue duco snaps this one up; floating power, hydraulic brakes and free wheeling are some of its features. $265.
WILLIAMS & BAKER, INC.,
1507 14th St. N.W. POt. 6140.

PLYMOUTH
1932 Coupe; beautiful black with cream wheels; hydraulic brakes, steel body, top paint and tires perfect; mechanically an excellent buy at $275.
ANACOSTIA MOTOR
1325 Good Hope rd. se. LI. 2077.

PLYMOUTH
'32 Coach; beautiful blue, with cream wheels; spotless upholstery, hydraulic brakes; all-steel body. It's a steal at $275.
Repossessed Auto Sales
1317 14th St. N. W. NO. 9080.

PLYMOUTH
'33 de luxe coupe; beautiful maroon with rumble seat, safety steel body, hydraulic brakes; economical to operate. Consider the many exceptional features of this attractive car; $429.
PARKWAY MOTOR CO.
3040 M St N.W. WE. 0181

PLYMOUTH
'32 coach; beautiful green, hydraulic brakes, with all steel body; famous floating power that gives smoothness of a multicylinder car with economy of a four. Priced at $279.
PARKWAY MOTOR CO.
3040 M St N.W. WE. 0181.

PONTIAC
1931 6 w. w. rumble seat coupe, a handsome maroon car; motor thoroughly reconditioned, $239.
AUTO MART.
2805 Georgia Ave. COl. 7270

$300 to $400

AUBURN
1932 8-100 Sedan; shiny black finish, trimmed with cream; capable of high speed and amazing comfort. A standout value at $325. Ask for Mr. Laney.
STOHLMAN CHEVROLET
At the Lot 24th and Pa. Ave. N.W.

AUBURN
1932 Sedan. Here is a low-swung power car that will meet the requirements of a sportsman; $325. Easy terms.
L. P. STEUART, INC
1325 14th St. N.W. DEc. 4803.

BUICK
1931 Sedan, splendid condition throughout. You really must see this fine car to appreciate its unusual value at $325. Terms and trade.
NORTHEAST MOTOR CO.
920 Bladensburg Rd. N.E. Atlantic 0200.

CHEVROLET
1933 convertible coupe; new tires; new top; A-1 mechanical condition; if you are interested in economical transportation, don't miss this for $359; terms and trade plus guarantee. Open evenings.
WISCONSIN MOTORS.
29th and M Sts. N.W. Decatur 5540.

CHEVROLET
1933 Master 6 Deluxe Coach, $129 down, $23 month. Beautiful black with six (6) wire wheels and trunk. Fine motor and new tires, metal tire covers and twin chrome trumpet horns. Also 5 coupes and sedans.
TAYLOR MOTOR CO.
1901 14TH ST. AT T N.W.
Visit our "Hilltop Lot," Wisconsin ave. at Albemarle, where you can buy almost any car at any price.

CHEVROLET
1932 Coach; $315. We would like to have you come in, see and drive this car before buying elsewhere. A perfect job.
L. P. STEUART, INC.,
1325 14th St.

CHEVROLET
1933 Master Coach; beautiful original black finish; new tires; interior spotless; very low mileage; a very discriminating buyer would like this car. Priced only $365.
ALBER & McNEIL
1418 P St. NW. DE. 1447

CHEVROLET
1933 Coach. Thoroughly reconditioned in our shop and one of our biggest bargains for only $89 down. Sale price, $389.
STEUART MOTORS.
6th and N. Y. Ave. N.W Na. 3000.

CHEVROLET
1932 Sedan; 6-wheel de luxe model; newly painted, excellent condition throughout; practically new tires; $325; easy terms.
BARRY-PATE MOTOR CO.
1130 Conn. Ave DI. 4200

CHRYSLER
'32 CI coupe, one of the smartest looking used cars on the market; V-type motor; floating power and a wonderful car for the man who demands unusual performance; priced at only $395.
H. B. LEARY, JR. & BROS.
1321 14th St. N.W. PO. 4900.
25 Years in the Same Location.

ESSEX
'32 Sport Coupe, $37 cash, $23.59 a month; regardless of price you pay for a motor car, it would be difficult to match the acceleration and general all-round performance of this car; the frame is the X-type and body all steel.
LEO ROCCA, Inc.
Direct Dodge-Plymouth Dealers.
7 New York Ave. N.E. NA. 7322.

FORD
'32 V-8 victoria; beautiful black with red wheels; factory rebuilt motor, aluminum head. This car is a very good used car and you can't go wrong. Priced at $339. Don't fail to see this buy.
PARKWAY MOTOR CO.
3040 M St N.W. WE. 0181.

FORD
1933 V-8 Tudor Sedan; motor completely overhauled; first class condition; represents unusual value at $375; liberal terms, trade.
Hyattsville Auto & Supply
Buick-Pontiac Dealers.
Hyatts., Md. (opposite Armory). GR. 1810.

FORD
1933 "V-8" Tudor Sedan with 1934 change-over. Just $79 down buys this unusually clean car. Sale price, $379.
STEUART MOTORS.
6th and N. Y. Ave. N.W Na. 3000.

FORD
1933 Coach. Body finish, interior and tires like new. Pay only $79 down and easy monthly terms. Priced, $379.
STEUART MOTORS.
6th and N. Y. Ave. N.W Na. 3000.

FORD
'33 Tudor; many distinctive refinements in this V-8 make it a far more desirable car than any previous model; the body is roomier, wheel base longer and acceleration faster; $76 cash and $22.75 a month.
LEO ROCCA, Inc.
Direct Dodge-Plymouth Dealers.
7 New York Ave. N.E. NA. 7322.

GRAHAM
'32 Coupe. Beautiful maroon; 6 chromium wheels; metal tire covers; rumble seat. If you will see this car I know you will buy it because it's a beauty. Priced at only $388.
McREYNOLDS MOTORS
Graham Distributor.
1520 14th St. Po. 0772.

$300 to $400

(Continued.)

HUPMOBILE
'31 Sedan; very stylish and attractive in appearance; its excellent performance and 27 years' reputation for building long-life motor cars make this a wonderful buy; $37 cash and $23.59 a month.
LEO ROCCA, Inc.
Direct Dodge-Plymouth Dealers.
7 New York Ave. N.E. NA. 7322.

NASH
1932 6 Sedan. This is a second series model, conditioned by Nash-trained mechanics; $365. Liberal trade.
WILLIAMS & BAKER, INC.,
Nash Dealers to Washington.
1507 14th St. N.W. POt. 6140.

NASH
1932 "8" Sedan. Thoroughly reconditioned; excellent appearance. "Good Will" guarantee. A real buy at $379. Liberal terms.
L. P. STEUART, INC.
1325 14th St. N.W. DEc. 4803.

OLDS
'32 6 Coach. Beautiful original black finish; immaculate whipcord upholstery; practically new tires. Carefully driven by one owner. New brake lining. Perfect motor. Has many features, including ride control—$389.
TAYLOR MOTOR CO.
1901 14TH ST. AT T N.W.
Visit our "Hilltop Lot," Wisconsin ave. at Albemarle, where you can buy almost any car at any price.

OLDSMOBILE
'31 Sedan; smart external appearance is combined with unusual interior; graceful, curved radiator shell; long, sweeping fenders; long springs, with hydraulic shock absorbers; $31 cash, $27.32 a month
LEO ROCCA, Inc.
Direct Dodge-Plymouth Dealers.
7 New York Ave. N.E. NA. 7322.

OLDSMOBILE
1931 De Luxe Sedan with six wheels, fender wells and luggage carrier. Sweet running engine and beautiful appearance, $315.
N. E BRANCH, L. P. STEUART
141 12th St. N.E. AT. 6200.

PLYMOUTH
1933 Sedan, 6-cylinder motor with floating power, free wheeling, hydraulic brakes, steel body and other excellent features. Beautiful condition, $399.
N. E BRANCH, L. P. STEUART
141 12th St. N.E. AT. 6200.

WILLYS-KNIGHT
'33 "6" Coach. Beautiful green; that is insulated against heat and cold; riding comfort is assured by long wheel base and double action hydraulic shock absorbers; twin sleeve valve motor that is world famous for its dependability. Priced at only $325.
ANACOSTIA MOTOR
1325 Good Hope rd. se. LI. 2077.

$400 to $500

BUICK
'31 Sedan. Valve-in-head motor; symmetrical and graceful lines few cars at any price can match; the commodious and luxurious interior of the famous Fisher body; $65 cash and $31.04 a month.
LEO ROCCA, Inc.
Direct Dodge-Plymouth Dealers.
7 New York Ave. N.E. NA. 7322.

BUICK
1932 Sport Coupe, $459. A car that is perfect mechanically. Paint does not show a mar or scratch. All good tires.
L. P. STEUART, INC.,
1325 14th St.

CHEVROLET
'33 master cabriolet; beautiful black with rumble seat. Most of the depreciation is gone with thousands of economical miles still ahead. It's a beauty at $439.
PARKWAY MOTOR CO.
3040 M St. N.W. WE. 0181.

FORD
V-8 '34 Sedan. This car privately owned by a doctor; finished in black with broadcloth upholstery; $480.
HANDLEY MOTOR
3730 Ga. Ave. AD. 6060.

FORD
1934 "V-8" Coupe. Your opportunity to buy a car that looks and runs as good as the day it was delivered. $469.
STEUART MOTORS.
6th and N. Y. Ave. N.W Na. 3000.

FORD
1934 beautiful tan de luxe sedan, 85 h. p., motor demonstrates smooth power at its best, $459.
AUTO MART.
2805 Georgia Ave. COl. 7270

NASH
1933 Sedan; 4-door moled; beautiful black finish, upholstery exceptionally clean; excellent mechanical condition; tires like new; $465; easy terms arranged.
BARRY-PATE MOTOR CO.
1130 Conn. Ave. NW. DI. 4200

OLDSMOBILE
1933 "6" Coach. One of the most beautiful cars ever built. "Good will" guarantee; $489. Liberal terms.
L. P. STEUART, INC.
1325 14th St. N.W. DEc. 4803.

PIERCE-ARROW
1931 5-passenger sedan; this fine car has had unusual care, clean upholstery, fine paint and a guaranteed motor; you simply can not get better value at $445; C C C. guarantee; terms and trade. Open evenings and Sunday.
CAPITOL CADILLAC CO.
1222 22d St. N.W. National 3300.

PONTIAC
1933 Coach; finish and upholstery as clean as new; excellent condition throughout and guaranteed; $465; easy terms.
BARRY-PATE MOTOR CO.
1130 Conn. Ave. NW. DI. 4200

PONTIAC
1933 Coach. We seldom have a car for sale as clean and as near new-car condition as this one. $459.
L. P. STEUART, INC.,
1325 14th St.

TERRAPLANE
1933 "8" Coupe; beautiful black with silver wheels; upholstery spotless; wonderful acceleration; tires like new; rumble seat. Just one beautiful looking automobile; priced at $441.
FLEMING MOTOR CO.
Pontiac Dealers.
2155 Chamberlain St. NW. COl. 1020

$500 to $600

BUICK
1932 6 w. w. master sedan with trunk; new black lacquer finish; driven very little; 113 h. p. motor a masterpiece of smoothness; tires like new, $549.
AUTO MART.
2805 Georgia Ave. COl. 7270

GRAHAM
'34 Sedan; distinguished appearance by the ultra modern styling by Graham; an exceptional good used car investment; 95-horsepower motor, silent second transmission. This car has had a general overhauling in our plant and is a rare bargain for some one at $595.
McREYNOLDS MOTORS.
1520 14th St. N.W. PO. 0772.

$500 to $600

(Continued.)

OLDSMOBILE
1933 Touring Sedan; $525. Four-door Sedan, equipped with radio. Looks like a new car and performs perfectly. Terms.
L. P. STEUART, INC.,
1325 14th St.

PLYMOUTH
'34 De Luxe Sedan. Looks and runs like new, $545. Also De Luxe Coupe, $525.
NORRIS, Inc.
2018 14th st. nw. NO. 3949.

$600 to $700

BUICK
1933 Model 57 Sedan; perfect mechanically and in appearance; fully guaranteed; terms if desided; $650.
BARNES MOTORS, 1729 14th St. N.W.

CADILLAC
1931 Convertible Sport Coupe, with rumble seat; beautiful Fleetwood body, leather upholstery, De Luxe equipment, hydraulic shock absorbers, synchro-mesh transmission, Torque-tube drive and many extras; truly a car of class and distinction; driven less than 26,000 miles by original owner; ready to give some lucky buyer the utmost in clean, safe, dependable and highest-type transportation at the very lowest cost. See it at once. It's beautiful to look at and heavenly to drive; only $675; really worth more; 30-day guarantee; terms and trade if desired.
ROBERT HERSON,
72 Fla. ave. ne. NOrth 10408 or 6730.

DODGE
1935, 4-door sedan. Driven very little, and equal to new, $725. New-car guarantee. Terms if desired.
BARNES MOTORS, 1729 14th St. N.W.

LAFAYETTE
1935 6 Sedan. The big car in the low-priced field that is astounding value-seekers everywhere! A style leader built with Nash precision. Driven only 3,500 miles by a company official. New-car guarantee! $675.
WILLIAMS & BAKER.
1507 14th st. n.w. POt. 6140

PLYMOUTH
1935 de luxe coupe, practically a brand-new car, actually driven only 2,000 miles. This car has been carefully handled by former owner and is truly just nicely broken in. Come and drive it home; $665; terms and trade plus guarantee. Open evenings and Sunday.
TOM'S AUTO SERVICE
Chrysler—Plymouth Dealers.
1355 Conn. Ave. DEcatur 3876.

$700 to $1000

AUBURN
'35 "8" Custom Sedan. Driven only 2,800 miles; Hayes gray finish; 5 wire wheels; new-car guarantee. You can save $300.
NORRIS, Inc.
2018 14th st. nw. NO. 3949.

AUBURN
1935 model 653 custom sedan. This is the present and current series Auburn priced at $795. You can save more than $300. This car is in top mechanical condition and is fully guaranteed. May be bought on the very lowest terms.
WARRINGTON MOTOR CO.
2035 17th St. N.W. PO. 0701.
(Nash Distributors.)

BUICK
1933 Sedan, model 57. Not a scratch mars its attractive finish. Buick excellence at its best; $745.
EMERSON & ORME.
17th and M Sts. N.W. DI. 8100.

OLDSMOBILE
'34 "8" De Luxe Coupe. Six wheels, trunk rack; $745. Also '34 Olds "6" Truck Sedan, $695.
NORRIS, INC.,
2018 14th st. nw. NO. 3949.

$1,000 and Up

BUICK
1934 7-passenger sedan; 6 chrome wheels and trunk rack. This car has been run less than 7,000 miles and is like new in every respect. Guaranteed and terms. $1,495.
STANLEY H. HORNER
1015 14th St. N.W. NAtional 5800.
1111 14th St. N.W. NAtional 7651.

NASH
1935 Ambassador 8 Sedan. This beautiful, ultra-modern car has only been driven 3,500 miles by a company official and is equivalent to new in every respect. Has twin-ignition, super-hydraulic brakes, rear wheel shields, automatic cruising gear and other superlative features. New-car guarantee! Very substantial reduction—$1,275.
WILLIAMS & BAKER.
1507 14th st. n.w. POt. 6140

1933 Royal "8" Chrysler De Luxe Sedan

Original dark blue Duco, with cream wire wheels; formerly owned by a lady and the automobile is almost new; has very little mileage and runs like a clock. Here is a wonderful buy for a careful and thrifty buyer who wants a better car at a reasonable price, with a 100% guarantee. Our price is less than half its original price. Only $595; easy terms; 18 months to pay; low finance charges.

STANDARD MOTOR SALES
2024 14th St. N.W.

1934 Dodge D.R. De Luxe Sedan

Actual mileage, 11,600; A-1 mechanical condition; formerly owned by doctor; runs like a charm; beautiful upholstery; in fact, car is almost new; has floating cushion wheels, air-wheel tires and independent front-wheel suspension. A wonderful bargain for discriminating buyer who wishes to save money. Our price only $645; trade, terms; 18 months to pay; low finance charges at new-car rates.

STANDARD MOTOR SALES
2024 14th St. N.W.

1934 Chevrolet Town Sedan

Original dark blue Duco; 2-door model with built-in trunk. A practical, good-looking and perfect-running automobile; runs like a charm. Try it out; hasn't a scratch on it. Car looks new and has had only one owner and driven less than 15,000 miles; has original first set U. S. Royal tires. A bargain, only $545; trade and terms. New-car rate of financing on this car.

STANDARD MOTOR SALES
2024 14th St. N.W.

SPECIAL TRUCK & COMMERCIAL SALE

'31 Ford Panel Delivery, 112 in. wheel base...	$215
'31 Chevrolet Panel Deliv. 131 in. wheel base...	$229
'31 Ford Panel Delivery, 131 in. wheel base...	$265
'29 Chassis and Closed Cab...	$125
'31 Panel Delivery, 112 in. wheel base...	$419

These Are Wonderful Buys
Easy Terms and Trade

NORTHEAST MOTOR CO.
920 Bladensburg Rd. N.E.
ATl. 0200

Napoleon and Uncle Elby

By Clifford McBride

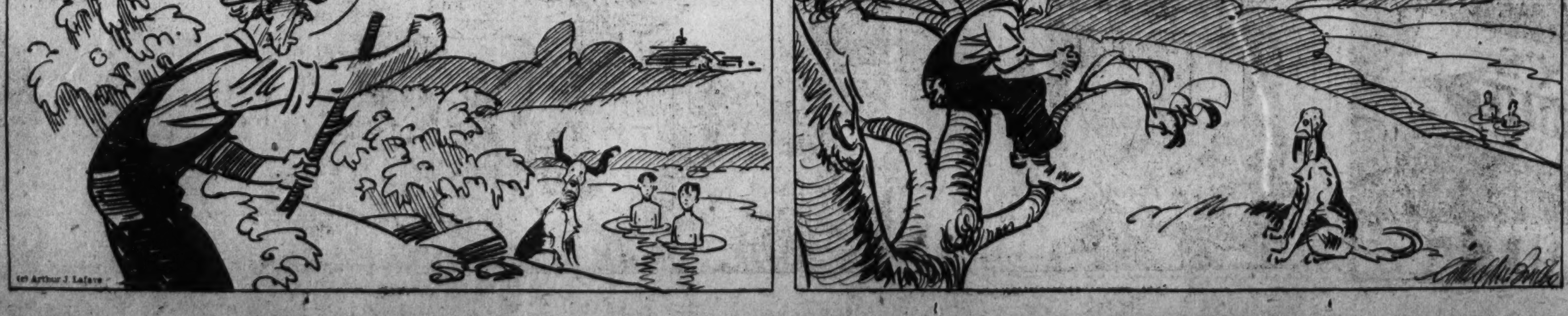

BENNY Or Papa Spank! By J. Carver Pusey

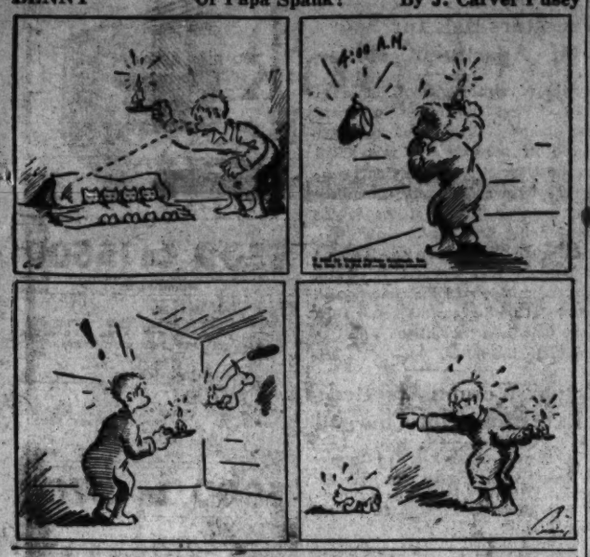

"Cap" Stubbs It's All Fixed By Edwina

GEE! POP SAID IF HE HAD FIFTY DOLLARS, HE WOULDN'T BE SPEAKIN' TO NOBODY — AN' GRAN'MA SAID HER INT'REST HADN'T BEEN PAID YET, AN' —
LONNY — HERE'S TH' LETTER — THEY'RE COMIN' SAT'RDAY —
GEE! I THOUGHT THEY COULDN'T COME TILL UNCLE BEN SENT TH' MONEY —
EDWINA
MY LAND! HE SENT IT LAST WEEK!
HE SENT 'EM TH' MONEY — THEY'RE COMIN' SAT'R-DAY!
The George Matthew Adams Service, Inc. 6-6

Once Overs

By H. I. Phillips

The Quintuplets and the Income Tax Agent.

(Dionne quintuplets, now worth $150,000, may have to pay income tax to Canada.)

Papa Dionne—Now, don't cry, children. The man won't hurt you. He's only an income tax collector.

Mamma Dionne—Whaddaya mean he won't hurt 'em?

Income Tax Agent—I hate to do this, but the law is the law, and your children come under the income tax.

Papa Dionne—In what category?

Income Tax Agent—The government didn't say whether they were taxed under the head of radio performers, circuses or motion picture stars.

Papa Dionne—If you had to walk the floor with all five of 'em the way I did last night you'd call it a nuisance tax.

Mamma Dionne—Just like a man!

Income Tax Agent—I'll simplify matters by asking the questions. Now, Yvonne, were you married last year, and if so were you living with your husband?

Yvonne—Ga-ga.

Mamma Dionne—Your question don't make sense.

Income Tax Agent—Well, neither does the answer. I'll try Annette. Lissen, Annette, did you or did you not file a return last year, and if so at what office.

Annette—Goo-oo-oo.

Income Tax Agent—That's a strange answer.

Mamma Dionne—Well, at least it's honest.

Income Tax Agent—I'll try Emilie. Emilie, my dear, write your name, home and business address on this line.

Emilie—Gurgle-gurgle-wah-h-h-h!

Income Tax Agent—What's she saying?

Papa Dionne—She wants to know if she can use colored chalk!

Income Tax Agent—Cecile, my child, tell me about Schedule C.

Cecile—I wanna lollipop.

Income Tax Agent—I'll give you a lollipop if you answer the questions.

Mamma Dionne—Get the lollipop first, Cecile!

(The quints, a little exasperated, all start squealing at once.)

Income Tax Agent—What're they doing?

Mamma Dionne—They're giving you all the tax information they have.

Income Tax Agent—But it's so hard to interpret.

Papa Dionne—Do you know any income tax return that isn't?

Copyright, 1935, by Associated Newspapers.

39 Kind of muffin
41 Quantity of matter
42 Supervise a publication
43 South American country
44 Skillful and quick
46 Tablet
47 Sailor
48 Epoch
49 Masculine name

YESTERDAY'S ANSWER.

S	L	O	W		L	E	A	P	S		S	P
A	R		P	A	T	E		A	N	N	A	T
E	R	I	E		A	T	T	E	M	P	T	
R	I	B	B	O	N	S		S	H	O	N	E
	I	T	A	L	Y		N	U	T			
T	I	R	A	D	E		T	O	S	S		
A	S	P	S		C	E	R	E		S	O	U
P	A	R	A	S	I	T	E		S	C	E	N	T	S
E	G	O		A	N	Y		A	L	A		C	E	E
D	O	M	I	N	G		E	M	E	R	G	E	N	T
		I	R	K		C	R	E	E		O	D	D	S
S	A	N	E		P	R	I	N	T	S				
E	W	E		T	R	E	N	D		H	O	V	E	R
P	A	N	A	C	E	A		I	T	E	R	A	T	E
A	R	C	S		S	T	O	N	E		E	L	O	N
L	E	E	S		S	E	R	G	E		S	E	N	D

Copyright, 1935.

JOE PALOOKA

DICK TRACY A Chance Observation

I DON'T KNOW WHY, TRACY — BUT I JUST DON'T LIKE HER — SHE'S JUST A DIZZY DAME.
WAIT.. JUNIOR — LET'S STOP HERE A MINUTE.
THAT'S TOBY THERE NOW!
WHO'S THAT BIRD SHE'S WITH?
WHY, THAT'S ONE OF THE TELLERS DOWN HERE IN THE BANK... ONE OF THE RECEIVING TELLERS! I RECOGNIZE HIS FACE.
WELL — I'LL BE—! GOING AROUND WITH A BANKER.
H'M? INCIDENTALLY, JUNIOR, DON'T MENTION TO ANYONE THAT WE SAW TOBY — AND THIS TELLER. WE'LL JUST KEEP THIS AS OUR SECRET FOR A WHILE, AND SEE WHAT TURNS UP.

WINNIE WINKLE, the Breadwinner Below the Belt

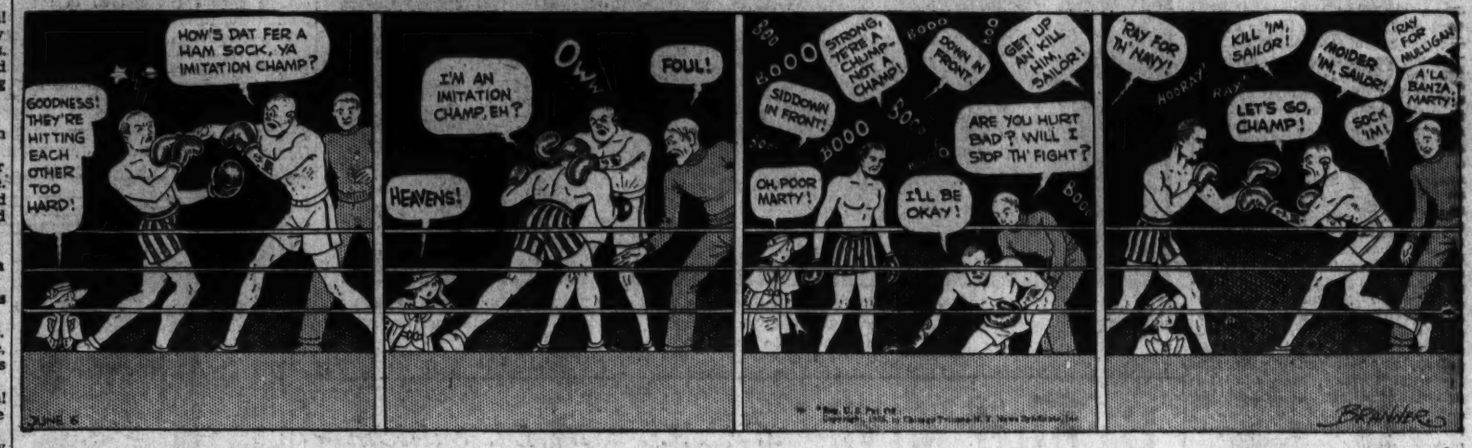
GOODNESS! THEY'RE HITTING EACH OTHER TOO HARD!
HOW'S DAT FER A HAM SOCK, YA IMITATION CHAMP?
I'M AN IMITATION CHAMP, EH?
HEAVENS!
FOUL!
SIDDOWN IN FRONT!
STRONG, YER A CHUMP — NOT A CHAMP!
DOWN IN FRONT!
GET UP AN KILL HIM, SAILOR!
OH, POOR MARTY!
I'LL BE OKAY!
ARE YOU HURT BAD? WILL I STOP TH' FIGHT?
'RAY FOR 'TH' NAVY!
KILL 'IM, SAILOR!
MOIDER 'IM, SAILOR!
'RAY FOR MULLIGAN!
A'LA BANZA, MARTY!
LET'S GO, CHAMP!
SOCK 'IM!
JUNE 6

APPLE MARY By Martha Orr

MARY, HOW WOULD YOU LIKE TO SEE SOME BOXING?
BOXING? AT MY AGE? WHY, MR. SPROCKETT!
BILL BIFF IS TAKING ON THE CHAMPION, HEINIE HELMAR. IT OUGHT TO BE GOOD.
BILL SHOULDN'T DO THAT. HE MIGHT GET HURT. I DON'T THINK I'LL GO. THANKS JUST THE SAME.
MIGHT GET HURT! BOY, IF SHE ONLY KNEW WHAT'S IN STORE FOR HIM.
I WOULD LIKE TO GO. MAYBE MRS. WORTH WOULDN'T GO TO A FIGHT, BUT THERE'S NO REASON WHY APPLE MARY SHOULDN'T, AND WHAT'S MORE, SHE'S GOING.
MARTHA ORR

DIXIE DUGAN Carpenter By J. P. McEvoy and J. H. Striebel

I'M JUST WONDERING WHERE WE COULD PUT UP LADDIE'S FATHER WHEN HE COMES IN, 'TILL HE FINDS A PLACE —
BANG! BANG!
LADDIE! — WHAT ON EARTH—?!
I'M MAKIN' MY BED LONGER SO DADDY KIN SLEEP WID ME!
HM — I WOULDN'T BE SURPRISED IF HE WAS JUST REMINDIN' US THAT HE'D OUTGROWN THAT CRIB HIMSELF
6-6

Ain't That Somethin'! By Ham Fisher

MISS HOWE BET ON YOUSE, BUT I'M KINDA AFRAID SHE'S WRONG.
MISS HOWE — SHE BET ON ME? D-DAWGGONE — DAS MO' IMPO'TINT DAN MAH GRUDGE!"
DAWGGONE — AH NEVAH HEARD NUFFIN' TICKLED ME SO MUCH!"
AN' IAN TOO — AN' — WELL I DID TOO ONLY I THINK IT WAS FOOLISH.
WHUF!
WHAT TH'?
CRACK
PHEW — GRACIOUS SAKES — I NEVER SEEN YOU LIKE THIS!
TEE HEE — AH NEVAH HAD SO MANY REASONS. IS YO' READY FOH ANOTHAH ROUND SUH? HOT DAHN! LE'S GO!
6-6
HAM FISHER

THE GUMPS *Now on the Radio—Post Comics—WMAL, Sundays, 8:45 a. m.* SOS

BIMBO DARLING — ARE YOU FEELING ANY BETTER THIS MORNING? DON'T YOU THINK YOU COULD TAKE A LITTLE BREAKFAST? ANSWER ME — PLEASE —
BIMBO — WAKE UP! ARE YOU ALL RIGHT? OH, WHAT'S THE MATTER? SPEAK TO ME! ANSWER ME!
MOTHER! MOTHER! SOMETHING TERRIBLE HAS HAPPENED! CALL THE DOCTOR! FOR BIM, QUICK! HE'S UNCONSCIOUS!
?
6-6

THE BUNGLE FAMILY Good-by, Party! By Harry J. Tuthill

George! Josie! Such a surprise!
Olivia! You here! In my house? Giving a party.
Listen Ollie, where's Gus?
My own sister. Here With a houseful of strangers.
Listen Ollie, is Gus..?
Josie darlind, please don't talk so loud. Let's go into the other room.
Ollie! The very idea of you and Gus..
Listen Ollie, where is Gus?
He took some guests home in the car. He phoned he had a flat tire and had to do slowly and...
Is he using my car?
We did the best we..
Such a business. Ollie, I want all of your friends out of this house right now! Now!

Today's Crossword Puzzle.

ACROSS.

1 Trade: colloq.
5 Cancel
9 Article
12 Engage for service
13 Masculine name
14 Domestic fowl
15 Ensnared
17 Silkworm
18 String of cars
19 Cover for an automobile engine
20 Fairy
23 Sin
24 Cat's contented murmur
25 David Copperfield's first wife
27 Cheap apartment house
31 Epic poem
33 Eloquent public speaker
34 Recompensed
36 Egyptian river
37 Expert war aviator
38 Carry with difficulty
40 Feline animal
41 Nothing more than
43 Stacked
45 Find the sum of
48 Instrument for measuring the distance walked
50 Yellow ocher
51 God of war
52 Gambling game
53 Pigpen
54 Ultrafastidious
55 Salver

DOWN.

1 That woman
2 Gain at games of chance
3 Knack
4 Imprudent
5 Went away
6 Realm of an emperor
7 Legal claim
8 Old times: poetic
9 Speculative
10 Brave man
11 Character in Arthurian legend
16 Exist
19 Belonging or relating to man
20 German river
21 Easy gait
22 Perversely
24 By
26 Quickly
28 Full of little knots or knobs
29 Italian city
30 Waste allowance
32 Before
35 Omitted in pronouncing

Bank Ordered To Submit Data In Mellon Case

Board of Tax Appeals Will Hear Evidence in Suit on Friday.

The Union Trust Co. of Pittsburgh yesterday was ordered to lay before the Board of Tax Appeals on Friday morning all data pertaining to sales made through the company by Andrew W. Mellon and his brother, Robert B. Mellon, deceased.

The ruling, which upheld 18 of the 24 items of a subpena issued by the Government for the Union Trust Co's complete records, was handed down by Ernest H. Van Fossan, presiding member of the Board of Tax Appeals, in the afternoon session of the $3,089,000 income tax hearing against Andrew W. Mellon.

The six items quashed by the Board of Tax Appeals will permit the Union Trust Co. to keep out of the hearing records which have no bearing on Mellon activities.

Delay Sought.

John G. Frazer, attorney for the Union Trust Co., asked the court for time to communicate with his client and to collect the data ordered as evidence. Since the Board of Tax Appeals has no power to enforce its rulings or to institute proceedings for contempt, chances for Frazer's return Friday were considered doubtful. In that event Robert H. Jackson, attorney for the Bureau of Internal Revenue, intends to take the hearing before the Pittsburgh Federal court.

Testimony yesterday afternoon centered around the amount of stocks bought and distributed by the joint account of the Mellon brothers between 1920 and 1932.

Albert Heckle, bookkeeper for the joint account, was questioned by Attorney Jackson on the amount of stock bought, owned, and distributed by Andrew W. Mellon and the late Robert W. Mellon in various companies, including Gulf Oil of Pennsylvania, Aluminum Company of America, Standard Steel Car Co., Standard Car Securities Co., Bethlehem Steel Corporation, Montreal Light, Heat & Power Consolidated, and Pittsburgh Coal Co.

Joint Account Bared.

According to Heckle's testimony, whenever stocks were distributed the brothers received equal amounts. The bookkeeper's testimony also revealed the joint account paid 5 per cent interest when it borrowed from either of the Mellons.

Questions asked Heckle by the presiding member of the Board of Tax Appeals brought out, however, that when both brothers loaned equal amounts to the joint account no interest was forthcoming.

Once in the course of the hearing Attorney Jackson referred to the holders of the joint account as partners. The Mellon attorneys showed their surprise, but when Jackson offered to have the word stricken from the record, Frank J. Hogan, chief counsel for Mellon, told him not to bother.

"It's no worse than some of the other erroneous statements you've made," he said tartly.

Upon motion of Attorney Hogan, the presiding member of the Board of Tax Appeals announced the hearing will be continued this morning.

D. C. Jewry to Observe Sinai Law Anniversary

Washington Jewry's observance of Shabuoth—the anniversary of the giving of the law on Mount Sinai—begins today at sundown and ends Saturday with the appearance of the stars.

Adas Israel Synagogue, Sixth and I streets northwest, will have evening services tonight and tomorrow night at 7:30 o'clock with Cantor Louis Novick leading. At morning service tomorrow, Rabbi Solomon H. Metz will speak on "The Challenge of Sinai." His subject at a special memorial service at 10 a. m. Saturday will be "Remembering the Dead." Sunday at 10:30 a. m., a service honoring the girl confirmants will be held.

K. of C. Council to Elect.

Spaulding Council, Knights of Columbus, will meet tonight to nominate and elect officers for the term starting July 1. J. Fred Brady, completing his third term as grand knight, will preside.

WHEN YOUR DAUGHTER COMES TO WOMANHOOD

If she is pale, listless and weak, have her take Lydia E. Pinkham's Vegetable Compound regularly for the next few months: Teach her how to guard her health now. When she is a happy, healthy wife and mother she will thank you.

Mrs. Marie White

Mrs. Marie White of Council Bluffs, Iowa, says, "My mother advised me to take the Compound. My nerves are better, my color is good and I feel well and strong."

Was Carried Out of School

Mildred Dickerman of Nebo, Illinois had such cramps she had to be carried home from school. The Vegetable Compound relieved her. She says, "I wish I had known about it before I did."

Sold At All Drug Stores . . . and many department stores. Get a bottle TODAY. You will be pleased with the results.

U. S. Envoy Back From Europe With Family

J. V. A. MacMurray, U. S. Minister to the Baltic States, pictured with Mrs. MacMurray and their two daughters, Lois and Joan, aboard the Aquitania on arriving in New York. They will pass the summer in Baltimore.

Broadway + + By Ed. Sullivan

Broadway at 42d St.

New York, June 5.

EVER since the Weyerhaeuser youngster was returned to his folks, I've wondered what terrific emotions must have surged through John Dreher, the Seattle Times reporter who got the break on the story . . . It was Dreher who scurried to the outskirts of the town to meet the battered car in which the farmer brought the 9-year-old boy back to town . . . Pictures of Dreher show him to be a veteran . . . His glasses are perched low on his nose, and his pipe bears the scars of years of smoking . . . He is typical of hundreds of such veterans, scattered through the newspaper offices of the land, and darn fine reporters . . . There was just such a one working at the Hartford, Conn., Post when I broke in, and after the paper went to press, we youngsters would sit around the city room, enthralled, while he told of the days when he worked on Park Row, then the center of the metropolitan press . . . Dreher, of the Seattle Times, himself probably often yearned, in his own heart, for a crack at New York if, in fact, he didn't originate here . . . But truth is stranger than fiction . . . The Seattle Times veteran cracked open one of the greatest human interest stories of all time, a story that hit page one in New York and all over the country.

ALISON SKIPWORTH.

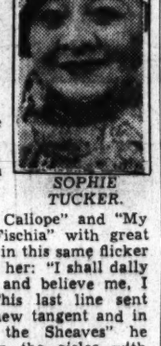

SOPHIE TUCKER.

• • • •

W. C. Fields owes his success on the screen, I think, to two things: One is his exaggeration, in the other is his amazing gift of coining phrases that are sure-fire on the ears. It was in "International House" that Fields called Alison Skipworth "my Little Chickadee" with surprising results. In "International House," he turned all of his raspy vocal batteries on Peggy Joyce and hailed her as "My Little Calliope" and "My Little Fussy Fischia" with great fervor. It was in this same flicker that he said to her: "I shall dally in the valley, and believe me, I can dally." This last line sent him off on a new tangent and in "Bringing in the Sheaves" he rolled them in the aisles with this phrase: "I'll bend every effort to win this race—and I come from a long line of effort-benders." Shot at by an irate husband, Fields roared: "So—you can't hit a moving target, eh?" and all the contempt of the ages was concentrated in his yelp. In one line, he stole "Six of a Kind" from such distinguished and able comics as Gracie Allen, George Burns, Charles Ruggles and Mary Boland. The single line was "I always talk loud—I'm a sheriff." In "The Old-Fashioned Way" he used just one word and it clicked. He said "Drat" and into that one syllable was poured all the accumulated persecution of a man who had suffered mightily. In "Mississippi," he sent audiences into uncontrolled spasms of hysteria by his "Some of my best friends are Indians," which will always remain to me the high light of comedy utterances.

• • • •

Notes: Dorothy Fell, going abroad on the Bremen, was wooed by Adolph Spreckels, the sugar heir! . . . Harry Cohn has signed Pepino and Rhoda, dance team at the Central Park Casino, to a 40-week contract . . . Ritz Brothers go into the Capitol with Sophie Tucker . . . Harry Goetz' brother, Bill, left for the Coast yesterday . . . Seymour Weiss pulled out for New Orleans . . . Phil Harris, after cracking records in Dallas, shifts to Sam Maceo's spot in Galveston for a run . . . The Boston millionaire escorting Mrs. Jim Corbett around town is one of the famous Kelliher brothers (but there will be no marriage, Mrs. Corbett telling friends that to her, Jim will always be the top) . . . Only mimic to come to town with a new style is young Cookie Bowers, but he acts just a bit too cute . . . Deputy Police Commissioner Vincent J. Sweeney will go to Moscow in July for the world conference . . . Warners will buy Leo Feist, Inc.

Copyright, 1935.

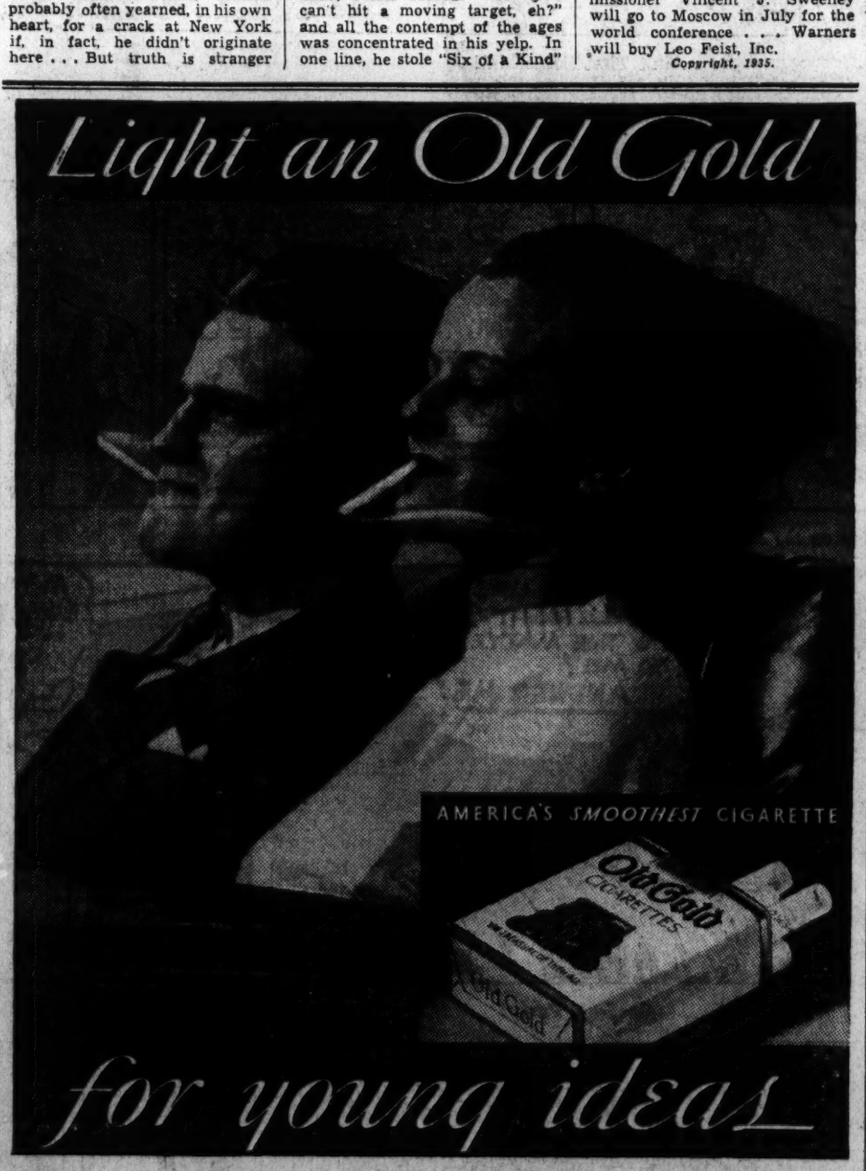

OLD GOLDS are going places these days. Wherever you ask, you'll find they're breezing right along to greater popularity. That's because more and more smokers are discovering the special charm of this genial cigarette; the gentle "pick-me-up" it gives them. Credit this to Old Gold's extremely fine tobacco, without a "back-bite" in it.

© P. Lorillard Co., Inc.

Stimulating . . . BUT NEVER IRRITATING

Convent to Hold 136th Closing Program Today

Georgetown Visitation Graduates Will Hear V. C. Leibell, of New York.

Vincent L. Leibell, chairman of the judiciary board of the New York Bar Association, will deliver the commencement address to graduates of Georgetown Visitation Convent in the school auditorium at 4 p. m. today.

The exercises will bring to a climax the 136th school year at the convent. Diplomas will be awarded to seven graduates in the junior college department and 25 in the high school department.

The Most Rev. John M. McNamara, D. D., auxiliary Bishop of Baltimore, will preside. Other members of the clergy who will attend are Mgr. David T. O'Dwyer, chancellor of the Catholic University; Mgr. A. K. Gwynn, Greenville, S. C.; the Rev. John J. Burke, C. S. P., S. T. D., general secretary of the National Catholic Welfare Conference, and the Rev. John J. Toohey, S. J., Georgetown University, who will be master of ceremonies.

The convent is entertaining a large number of alumnae from nearly every State in the Union. They are here for the commencement ceremonies and for the formal presentation of the new gymnasium tomorrow. The building is a gift of the alumnae to the school.

Boy, 7, Seriously Hurt When Struck by Truck

A 7-year-old boy was reported near death in Garfield Hospital last night with injuries received when he was struck by a truck at Fourteenth street and Spring road northwest.

The youngster, taken to the hospital in an unconscious condition, was identified as James Rogers, of 1037 Quebec place northwest. Police said he ran into the street and was run down by a light delivery truck. The driver, Claude Morehead, colored, 27, of the 1400 block of Fifth street northwest, was held by Tenth Precinct police pending outcome of the boy's hurts.

Creditors Ask for Sale Of Apartment House

Sale of an apartment house at 1603 U street northwest to satisfy the claims of holders of notes secured by the property was asked in the District Supreme Court yesterday by a noteholders' committee representing $41,500 of the $50,000 outstanding first trust.

Through Attorneys Houston Thompson and Herbert S. Ward, the committee said the condition of the local real estate market is such that now is a "propitious time" to liquidate the notes.

Gypsy Woman Arrested; Extortion Plot Charged

A 22-year-old self-styled "gypsy woman" was arrested and held for investigation yesterday in connection with an alleged $3,000 extortion plot.

Over a period of several weeks, police said, Gladys H. Hudson, of the 3000 block of Georgia avenue northwest, had obtained money from Mrs. Mary B. Claybaugh, rooming house proprietor of the 900 block of Eighth street northwest.

ITCHING TOES

Burning, sore, cracked, soon relieved and healing aided with safe, soothing—

Resinol

EVERY NIGHT AT SEVEN

Instead of 8:30 as formerly, the Rates on Station-to-Station Calls of 40c or More Are Cut Almost in Half

SAVE AFTER SEVEN ON OUT-OF-TOWN CALLS

EYELET FROCKS

MIRACLES for the Money!

295

Better batiste! More intricate designs. We had to buy 1,200 to get the price this low. We made sure there were 12 different stunning styles—6 for Misses, 6 for Women. We specified such expensive-looking details as tricky buttons, buckles and clips, unusual color contrasts, high fashion notes such as jabots, boleros, and shirtwaist effects. Pastels, brown, navy, white. Hurry in . . . values like these don't stay on our racks long!

Thrift Cotton Shop
Third Floor

"Bolero" 14-20

"Roundabout" 38-44

"Fern" 14-20

"Lacey Leaf" 38-44

"Ladder Stripe" 38-44

"Link Loose" 14-20

"Chain Stitch" 14-20

The Hecht Co.

F Street at Seventh